DEC -7 1933
©CIB 208556

The Federal Diary columns of The Post are devoted to interesting activities of governmental employes.

The Washington Post

Today—Partly cloudy and slightly warmer.
Tomorrow—Cloudy and colder; probably rain.
Yesterday—High, 58; low, 51.
Details on page 7.

NO. 20,991 ENTERED AS SECOND CLASS MATTER. POSTOFFICE, WASHINGTON, D. C. WASHINGTON: TUESDAY, DECEMBER 5, 1933 ** THREE CENTS
COPYRIGHT, 1933, BY THE WASHINGTON POST PUBLISHING CO.

U. S. Prohibition Ends Today Through Presidential Edict; Nation's Rum Flows at 3 P.M.

Prohibition's Friends and Foes as New Liquor Era Dawns

In upper row and flanking President Roosevelt are the personages who have stood out prominently in the battle against National prohibition. The bottom row is composed of prominent figures in fight against repeal. Left to right, upper row, Rufus S. Lusk, Mrs. Charles H. Sabin, Alfred E. Smith, James A. Farley, William H. Stayton. To the left of President Roosevelt is Gov. Albert C. Ritchie, of Maryland, and to the right of the Chief Executive is Jouett Shouse., Bottom row, left to right, Dr. Clarence True Wilson, F. Scott McBride, Ella A. Boole, Bishop James Cannon, jr., and Senator Morris Sheppard, of Texas.

Federal Agencies Hurry Their Organization to Rule Traffic.

Doran Quits U. S. To Join Distillers

Issuance of Licenses Is Resumed to Permit Importations.

By Franklyn Waltman, Jr.

President Roosevelt and Acting Secretary of State William Phillips this afternoon—probably between 2 and 3 p. m.—will proclaim to the Nation the repeal of the eighteenth amendment and the end of National prohibition.

Even before these proclamations are issued—in fact as soon as Pennsylvania, Ohio and Utah ratify the repeal amendment—trucks laden with authentic and legal whiskies, wines, gin and cordials will roll forth from warehouses in 24 States to supply the liquor with which Americans tonight will slake their theoretical 13-year-old thirst.

Although the District of Columbia continues dry, sale of liquors will be legal in at least 16 States today.

Federal officials spent the eve of the abolition of National prohibition feverishly seeking to complete preparations for a rigid National control over the legalized liquor traffic. Although the day was marked by kaleidoscopic developments, much of the task remained to be done at midnight.

"Dictators" Convene.

These developments were as follows:

Joseph H. Choate, jr., convened the first meeting of the Federal Alcohol Control Administration, which will have dictatorial powers over all aspects of the liquor traffic. He promised a statement outlining policy later.

Dr. James M. Doran, commissioner of industrial alcohol, after 26 years in the Government service, resigned to become the director of the distillers' code authority.

Acting Secretary of the Treasury Henry Morgenthau, jr., issued an executive order transferring all the functions of Dr. Doran's office to the Internal Revenue Bureau, restoring the pre-Volstead set-up.

Mr. Choate was named to take Dr. Doran's place as the Treasury's representative on the two-man committee issuing quota permits for the importation of liquor; this work was resumed

Continued on Page 3, Column 4.

Shots Fired In Vote War; Citizens Hang Long Effigies

Patrol Battles Occupants of Truck Believed Carrying Ballots.

'All's Quiet,' Huey Avers From Afar

300 Deputies Sworn In to Uphold Court's Election Ban.

Baton Rouge, La., Dec. 4 (AP). Shots were exchanged on the Amite River bridge between a group of Livingston Parish citizens and occupants of a truck on which it was believed new ballots were being hauled from Baton Rouge to replace those burned earlier in the night on the main street of Denham Springs in protest against the Sixth District Congressional election called for tomorrow.

The truck ran off the bridge, swerved into a swamp road and escaped from the 25 armed citizens angered over the calling of the election without holding a Democratic primary.

No one was injured in the exchange of some 20 shots, but the shooting added to the grave fears of bloodshed held by officials.

Earlier in the evening men traveling in 15 automobiles had seized the ballots and tally sheets for Livingston Parish from a storehouse at Centerville, the parish seat, and had taken them to the main street of Denham Springs, the largest town in the parish, and burned them in a public bonfire.

Truck Aimed at Crowd.

Then the citizenship armed themselves and started a patrol of the highways to prevent the sending in of new ballos. As the truck neared the end of the bridges, 25 men stepped into the road and ordered the driver to halt, but he speeded up the truck and drove straight at the men.

As the truck passed, the citizens fired a volley and the fire was returned from inside the truck. Windows of the truck were shattered, but the men lost it on a narrow swamp trail.

Three hundred armed deputies, empowered to make arrests, had been sworn in today to carry out the order of District Judge Nat B. Tycer enjoining the distribution of ballots. At the same time highway patrolmen, controlled by the opposing State administration, were ordered to assemble at Baton Rouge from all parts of the State. Tonight they came in, in small groups, and were placed at hotels.

The burning of the ballots in Livingston parish destroyed ballots for 4 of the 12 parishes of the District.

Effigies Burned at Stake.

Seven days of citizens' demonstrations against the administration reached a crescendo in Hammond today while a laughing, hooting crowd hanged effigies of Senator Long and Chairman Lee Ponder, of the district Democratic committee, on the courthouse square and then burned the figures at the stake.

The effigies showed a two-faced figure, one side labeled "Judge Judas Lee Ponder—he betrayed Democracy," and the other, a replica likeness of Senator Long, with one eye blacked, marked "Long Island Huey—every dog has his day."

From the figure's hand dangled a

Continued on Page 4, Column 4.

Mr. Felix Morley

Will become Editor of THE WASHINGTON POST on December 18, succeeding Mr. Ira E. Bennett, who has tendered his resignation to engage in other work.

Mr. Morley has been a member of the staff of the Brookings Institution for the past three years. Prior to his association with that institution, he had extensive editorial and newspaper experience. He was on the reportorial staff of the Philadelphia Public Ledger in 1916-17; with the Washington Bureau of the United Press Association in 1917; and with the Washington Bureau of the Philadelphia North American in 1919. He was a member of the editorial staff of the Baltimore Sun from 1922 to 1929, serving as correspondent in the Far East in 1925-26, and at Geneva, Switzerland, in 1929.

He was a lecturer on current political problems at St. John's College, Annapolis, in 1924-25, and served as director of the Geneva office of the League of Nations Association of the United States in 1929-30. He is the author of several books and numerous articles on political and economic subjects.

Prior to our entry into the war, Mr. Morley served with the ambulance corps of the British Army in Flanders, and in 1917-18 was engaged in special service for the United States Department of Labor.

Mr. Morley was born at Haverford, Pa., in 1894, and received the degree of A. B. from Haverford College in 1915. He was a Rhodes scholar at Oxford University from 1919 to 1921, where he also received the degree of A. B., and was Hutchinson research fellow at the London School of Economics and Political Science in 1921-22.

G. O. P. Group Again Flays Roosevelt

Epithets, Abuse Answer to Criticism, Is Charge of Committee.

Conduct befitting a "dictatorship" is charged against the Roosevelt Administration in a second printed pamphlet issued yesterday by the Republican National committee.

Returning to the attack begun a few weeks ago, after a long period of postelection silence, the committee cited efforts to censor press and radio, and charged that the President and his leaders answer criticism "with epithets."

The cover of the latest broadside, instead of bearing a title, quotes the following "epithets" from recent utterances of the President, Gen. Hugh S. Johnson, Donald R. Richberg, general counsel for NRA, and Speaker Rainey, of the House:

"Tories."
"Chislers."
"Dead Cats."
"Witch Doctors."
"Bank Wreckers."
"Traitors."

Jackson, Teddy Quoted.

Quoting Andrew Jackson and Theodore Roosevelt on the right to criticise official acts, the pamphlet declares:

"No Administration since that of George Washington has been more protected from partisan criticism than the Administration of Franklin D. Roosevelt.

"No Administration in the history of the United States, having a task to perform, has been given as unanimous support by the American people as the Roosevelt Administration."

Emphasizing that the Administration's requests had been granted "100 per cent," including $3,400,000,000 for recovery, in addition to the regular budget and exclusive of bond issues for the recovery program, the pamphlet said Mr. Roosevelt had been given more power "than was given Lincoln to save the Union or Wilson to wage the World War."

"A month or six weeks ago," it continued, "there began to be criticism of the policies of the Administration. It was pointed out in the columns of the public press that the President's recovery program was not working, because in vital sections it was not workable; that many of the policies ran contrary to fundamental economic laws, sound business practices, plain common sense and particularly to the spirit of American institutions and the convictions and traditions of the American people.

Criticism Not Partisan.

"That criticism did not originate partisan opponents of the President. It came from outstanding members of the Democratic party. It found virile expression in the editorial columns of stanch Democratic newspapers.

"The bitterest of the criticism has come from those to whom the President made an especial appeal in 1932."

Continued on Page 7, Column 3.

Factory Plan In Hill Colony Stirs Protest

Project Would Cost Jobs of 250, Rep. Ludlow Tells President.

An appeal to President Roosevelt to abandon operation of factories in conjunction with the Federal "subsistence homestead" experiment has been sent to the White House by Representative Louis Ludlow (Democrat), Indiana.

Plans to spend $500,000 to equip a factory in West Virginia for the manufacture of postoffice equipment as part of the homestead project sponsored by Mrs. Roosevelt will force the Keyless Lock Co., of Indianapolis, to "quit business permanently," Mr. Ludlow wrote the President.

He appealed to the President "to suspend these proceedings by executive order pending further investigation and consideration."

Government Only Customer.

"By the very nature of its product, the Keyless Lock Co. has but one patron, and that is the Government of the United States," Mr. Ludlow wrote.

"If this disaster happens to our city, our army of unemployed will be increased and hundreds who are making good money will be forced out to tramp the streets."

He described the Indianapolis concern as "one of the old and reliable business institutions" of the city, in continuous operation for 40 years. It is "forced to the wall," he said 250 people will be thrown out of jobs and 1,000 Indianapolis residents directly affected.

"Nothing to Be Gained."

Mr. Ludlow commended the Administration for "bringing relief for those in need," but declared nothing could be gained "if through the opening of a plant in West Virginia the same number of people steadily employed in Indianapolis would be thrown out of work." he wrote:

"As a member of Congress, I say that when the legislation providing $25,000,000 for the experiment of creating subsistence homesteads was passed it was distinctly understood that this appropriation was to be used for the purpose of enabling employes of low earning capacity in cities to supplement their incomes by raising gardens on surburban tracts and no one ever dreamed that anyone would propose that part of the appropriation would be used to establish manufacturing plants in competition with private industry."

Rumors of 20 Factories.

He said there were "rumors" the Government is contemplating 20 factories in 20 subsistence homestead camps, including an automobile plant in California and a factory in New England to manufacture fabricated houses.

"I can not believe this policy has your sanction," Mr. Ludlow said.

"As a citizen of Indianapolis, I plead with you to save our city from a threatened calamity, but even more, as a citizen of America, I urge you to protect and preserve the ancient and wholesome policy of keeping the Government out of competitive business."

Split Widens Over Policies Of Roosevelt

Evidence of Dissension Increases on Return to White House.

'Young Liberals' Stirred, Threatening to Leave Official Family.

By Elliott Thurston.

Behind a scattering of new developments yesterday, as President Roosevelt returned to his White House desk, could be discerned the crisscross of intensifying conflict over monetary and other major policies now splitting the Administration family and old political lines.

The outward developments were these:

The Administration left the R. F. C. price for newly mined domestic gold at $34.01 an ounce, the same as Saturday's figure; the dollar, and with it government bonds, bobbed up again; the Treasury reported it had bought but $2,545,000 of Governments last week, as against $6,748,000 the week before; but while officials pointed to this meager support of the bond market as evidencing the ability of Government bonds to hold their own, they had to concede that the dollar had gone up, too, contrary to the aims and hopes of Prof. George F. Warren and the other disciples of current monetary manipulations.

Fletcher Sees President.

Senator Duncan U. Fletcher (Democrat), Florida, chairman of the Senate Committee on Banking and Currency, called on the President and, emerging, said the White House might favor slight loosening of the liability dragnets in the securities act—this subject being a sore point with the so-called Young Liberals, who pride themselves on this law and are ready to explode into resignations if it is molested.

"The President," said the veteran Floridian, "is not in favor of opening the law so much, but he wants us to study the whole problem to see if there is any need of added legislation."

"I think there will be legislation for Federal supervision of the stock exchange, without question," added the senator turning to this also tense subject, which brought Richard Whitney, president of the New York Stock Exchange, to the capital for fresh reconnoitering yesterday.

Secretary of Commerce Roper coincidently reported that his departmental group, studying exchange regulating, would have some "very definite recommendations" to make to the President for transmittal to a Congress which appears to be yearning to have at the exchanges, as well as bond sellers, after the Fletcher committee's explorations into the Wall street sectors.

Battle Promised.

Senators Borah, Norris and Nye, all labelled Republican progressives, severally and jointly asserted yesterday that if the would-be amenders of the securities act tried to open it up they would battle to keep its provisions even more stringent—a threat that somewhat awes those who see it as the quintessence of stringency now.

Off the Pacific Coast, Henry I. Harriman, president of the Chamber of Commerce of the United States, told a local chamber meeting at Sacramento—the speech was made public on this end—that the President should "promptly establish a fixed and not a fluctuating gold standard, revaluing the dollar if necessary," and then "endeavor promptly to stabilize our currency with the currencies of Great Britain and the other important commercial nations and maintain such a stabilization by joint action of our Federal Reserve System cooperating with the central banks of England and France, and other important commercial nations."

Demands Amendment.

Then he called for abating the bank deposit law to make "the liability of banks reasonable and definite, with coverage of all deposits up to $2,500," only. He also demanded amendment of the securities act to relieve "from punitive damages directors who have hon-

Continued on Page 4, Column 3.

"Barber Jake" Loses in Fight On Extradition

Plans New Move After High Court Aproves Trial by British.

John Factor, who rose from the ranks of bootblack and barber in Chicago to acquire a fortune as stock promotor, lost his two-and-a-half-year fight yesterday when the Supreme Court upheld a lower court's decision that he be extradited to England to face charges of promoting an $8,000,000 stock swindle.

Factor, who is better known as "Jake the Barber," considers the decision "unjust" and is determined to fight it through his attorneys by petitioning for a rehearing of the case before the court, according to an Associated Press dispatch from Chicago.

Justice Upholds Decision.

Justice Stone, who delivered the court's opinion, upheld the Seventh Circuit Court of Appeals' decision that Factor had committed an extraditable offense, despite the fact that his purported crime was not an offense in Illinois.

Factor's spectacular career started when he opened a small barber shop in Chicago. It passed through a period of market plunging that took away the breath of most millionaires. Later he went to England and sold stock on a wholesale scale. Returning, he became the darling of Chicago's night clubs and suburban gambling houses.

Then, following the abduction of his 19-year-old son, Jerome, he was kidnaped by a gang. It cost Factor $120,000 to obtain release of Jerome and himself. He is facing a Federal suit for more than $500,000 for overdue income taxes and penalties.

Charged Use of Aliases.

His career was climaxed in London when he was charged with having taken £458,500 from the Broad Street Press, Ltd., financial paper, which was promoting the stock scheme.

The lower Federal courts held the evidence disclosed that "Jake" was the prime mover in a stock scheme whereby the British public was defrauded of a sum variously reported from $5,000,000 to $12,000,000, although the approximate figure agreed upon was $8,000,000. It was charged that the versatile Chicago land under a series of different aliases, and gathered most of the money before he returned to Illinois.

At the request of the British government, Factor was taken into custody in Chicago, but early in 1932 was released on $50,000 bond.

Several of his accomplices have been tried and convicted in England and are serving long sentences for participating in the scheme, of which Jake was the master mind, according to the British Crown attorneys.

Bride Is Claimed By Death as Her Affianced Waits

New York, Dec. 4 (AP).—While her intended husband waited impatiently in the marriage license bureau at the Municipal Building today, Louise Wyant, 40, of McKeesport, Pa., was stricken ill and died in a restroom nearby.

Miss Wyant had gone to the marriage bureau with her fiance, John G. Ruoss, of Pittsburgh.

When she was absent more than a few minutes, Ruoss requested a woman to see if anything was wrong. Miss Wyant was found on the floor.

Public Works Pay Union Rate

Maximum Wage of $1.10 to Be Lifted 30 to 40 Per Cent Here.

Prevailing union wages are to be paid organized laborers employed on CWA and PWA projects, it was learned last night.

In a telegram sent to all State civil work administrators on November 27, Jacob Baker, Assistant Federal Civil Works Administrator, ordered that the "prevailing hourly rate prescribed under collective agreements of understanding between organized labor and employers on April 30, 1933," shall be paid.

The maximum rate of pay in the District for CWA employes has been $1.10 per hour so far. In many instances the union rate ordered will be 30 to 40 per cent more.

John Locher, secretary of the Washington Building Trades Council, said last night that a delegation from his organization had protested against the $1.10 maximum in Washington.

The day of the protest, Locher said, the A. F. of L. learned of Baker's order. Whether there will be any retroative payments was problematical last night.

Approximately 25 per cent of the 15,000 CWA employes in the District are affected by the Baker order.

Ritchie Signs Bill for Rum Control Today

Both Houses Rush Plan Through; Sales May Start Today.

By a Staff Correspondent.

Annapolis, Md., Dec. 4.—Both the Senate and House tonight passed the Administration-sponsored Maryland liquor control bill. Gov. Ritchie announced he would sign the measure tomorrow at 11 a. m.

County authorities in all parts of the State worked into late in the night perfecting licensing machinery in order to make whisky sales possible either tomorrow or the next day, depending on the number of applications for permits to be passed on.

The House passed the measure by a vote of 84 to 15. The Senate, which approved the bill Saturday, tonight sanctioned the House amendments by 23 to 1.

Prince Georges Wins.

An important amendment was adopted after introduction by the Prince Georges County Democratic delegates. The alteration would permit sale of liquor and strong wine by the drink in hotels and restaurants. Clubs, not mentioned by name, would be classed as restaurants. On sale licenses would cost $750 annually. The county delegation previously put through provisions for sale of whisky in original packages for consumption off the premises. Off sale license would be issued for $150. The county also would permit on sale of light wine and beer.

Montgomery County sections call for dispensaries in Rockville, Bethesda and Silver Spring. Clubs with 10-hole golf courses would be permitted to sell whiskey for consumption on the premises. Restaurants would be allowed on sale beer and wine licenses.

A hearing was granted to 35 opponents of the county liquor program by the Democratic delegation, but protests went unheeded.

Continued on Page 3, Column 3.

Austrian Nazi Leader Jailed

High Treason Charged; Precautions Against Reprisals Taken.

Vienna, Dec. 4 (AP).—Alfred Frauenfeld, leader of the Nazi movement in Austria, was arrested and jailed today on a charge of high treason.

The action created a sensation in Vienna, since a long-standing puzzle in the campaign of the Dollfuss government against the Hitlerite element has been that Frauenfeld was permitted to remain at liberty while dozens of minor leaders and thousands of other Nazis have been put in prison since the party was outlawed last June.

It was officially explained that authority of recently confiscated Nazi handbills had been traced to Frauenfeld.

U. S. French Embassy Contacts Soviet Envoy

Paris, Dec. 4 (AP).—The first official contact between the Paris Embassies of the United States and Russia since the founding of the U. S. S. R. took place today.

J. Theodore Marriner, American charge d'affaires, called upon Valerian Dovgalevsky, Russian Ambassador to France.

Lindy Delayed Again by Calm

Weather Halts Repeated Efforts to Rise for Brazil Flight.

Bathurst, Gambia, Dec. 4 (AP).—Their big red monoplane still held in the Gambia River by an almost dead calm, Col. and Mrs. Charles A. Lindbergh waited tonight for the first fresh wind to lift them on a flight to South America.

How long the calm will continue could only be guessed at. That such conditions often last for many days along the West African Coast is known to many mariners.

Repeatedly Col. Lindbergh tried to lift the heavy plane from the unruffled surface of the lower river. With a load of fuel sufficient to carry them across nearly 1,900 miles of open sea the craft refused to rise. The water drag on the pontoons kept the air speed too low to lift.

The Colonel spent the morning overhauling the big monoplane after failure of repeated attempts to take off last night.

Cuba Requests Return Of Counterfeit Suspect

St. Louis, Dec. 4 (AP).—Manuel Benemelis, already indicted for possessing counterfeit Cuban money, was arrested last night at the request of the Cuban government, which asked his extradition.

Nine other men are under indictment in New York, Chicago, Richmond, Va., and Jacksonville, Fla., on charges of conspiracy to make counterfeit Cuban money orders.

Huge Iowa Corn Loan Plans Near Completion

Odebolt, Iowa, Dec. 4 (AP).—Preliminary steps for the largest individual corn loan in the State—and possibly in the Nation—were completed here tonight with the sealing of 300,000 bushels of corn on the W. B. Adams farm.

Robert Adams, who is handling the loan for his father, said negotiations will be finished tomorrow. The loan will produce $135,000, he said.

Allan Hoover Fined $15 in Speeding Case

San Francisco, Dec. 4 (AP).—An attorney for Allan Hoover appeared in Justice Court today and paid a fine of $15 to clear the son of former President Herbert Hoover of a speeding charge.

A guilty plea was entered in behalf of young Hoover, who was given a traffic ticket by highway patrolmen. He was charged with driving 58 miles an hour on the Bayshore highway.

Author's Companionate Love Cools Just Like Any Other

Pittsburg, Kans., Dec. 4 (AP).—Mr. and Mrs. E. Haldeman-Julius, companionate marriage advocates, have separated.

The foster parents of Josephine Haldeman-Julius, companionate marriage bride of 1927, have not lived together at their Girard, Kans., home since November 13, Mrs. Haldeman-Julius disclosed today in a suit for separate maintenance.

The couple, whose Greenwich Village romance in New York led to their marriage in 1916 at Cedarville, Ill., in 1916, were remarried in a civil service at Kansas City in 1926. Haldeman-Julius termed it a "new, rationalistic and spookless ceremony."

"In brief, I feel that the old fundamentalist marriage ceremony is 100 per cent bunk," the publisher and writer said.

"We had no thought of being husband and wife as long as we lived, should it happen that we might cease loving each other. But we went through with the (first) ceremony because we knew of no better one at the time. Since then we have learned that that particular form of poetical bunk is entirely unnecessary and that it is possible to be married without having to swallow liberal doses of hokum and plain foolishness."

Pay Next Year

Community Chest pledges, to be paid in weekly or monthly installments next year, may be made at the following places:

All banks which are members of the District of Columbia Bankers Association; Washington Gas Light Co., 411 Tenth street northwest; Georgetown Gas Light Co., at Wisconsin and Dumbarton avenues northwest; Chesapeake & Potomac Telephone Co., 723 Thirteenth street northwest; Potomac Electric Power Co., at Tenth and E streets northwest; J. T. Richards Co., Inc., 1213 Water street southwest; Friendship House, 326 Virginia avenue southeast; Northeast Building Association, at 2010 Rhode Island avenue northeast; Henderson's Cigar Store, corner of New York avenue and Fourteenth street northwest. Additional stations will be announced as they are obtained.

Sidney Lazarus and Wife, Ill, Despondent, Die in Suicide Pact

Beverly Hills, Calif., Dec. 4 (AP). Sidney Lazarus, 43, writer, and his wife, Maud, held a rendezvous with death at their attractive home here, police learned today.

Their tryst was like the fiction scenes he had written for the screen, but none had the tragic ending of this real-life episode.

His arm embracing her, and her head nestled on his shoulder, in the back seat of their car, they rode together into eternity on the fumes of poisonous gas from the engine exhaust.

Police went to the scene of the tragedy after a friend of the couple telephoned he had received a letter asking him to have officers look in the garage.

Friends said that both had been in ill health and despondent.

For the stage Lazarus wrote "Gabette," "Come Along Mandy," and "Dixie to Broadway." He was the author of many magazine fiction stories.

Summary of Today's Issue

	Pages.
Classified Advertisements	25, 28
Comics	27
Culbertson on Bridge	8
Editorials	6
Fashion News	14
Federal Diary	11
Financial News	22, 23, 24
H. I. Phillips	6
Legal Record	21
Pierrotti's Sport Cartoon	19
Pieces of Eight	26
Radio News and Comment	8
Ralph West Robey	22
Robert Quillen	6
Society	13
Sports	18, 19, 20
Stage and Screen	16
Strange As It Seems	20
The Family Marketer	14
This Morning With Povich	18
William Lyon Phelps	6
Women's Activities	15

Stringent Rum Curb Assailed By Labor Chief

Package Sales Encourage Bootlegging, He Says; Offers Plan.

Contending that restricting liquor distribution to sale by the bottle and that prohibition of sale by the drink will encourage bootlegging, William Green, president of the American Federation of Labor, yesterday proposed a plan for retail liquor regulations.

While decrying the old-time saloon, Green at the same time proposed that liquor be sold by the drink or by the bottle in rooms unobstructed to public view, at bars or at tables and with or without food.

Urges License Restrictions.

The Green plan proposes:

1. Licenses should be restricted to persons whose personal character and reputation in their immediate communities are adequately vouched for. American citizenship, financial responsibility, a clean record thoroughly acceptable to the qualifying board are some of the requirements. A further requirement might be a personal surety bond.

2. The individual rather than the location should be licensed, and the license should be nontransferable, except in the event of a bona-fide sale of the original holder's interest or in the event of death—the successor being required to qualify before the duly authorized board or commission.

Penalties Are Suggested.

3. The license should be an annual fee commensurate with revenue from an establishment; yet a fee ample to return a just revenue to the State and the municipality.

4. Licenses should be restricted in number, the issuance to be based on population and the character of the neigborhood to safeguard residential districts.

5. The violation of any of the regulations should be penalized by a monetary fine for the first offense and by cancellation of the license on a second conviction.

6. The unobstructed view of the entire space devoted to the sale of alcoholic beverages, whether at bar, counter, table or booths, should be required.

Advises Few Restrictions.

7. The serving of food should be optional, since any attempt to compel food to be served wherever drinks are vended would invite evasions.

8. The people should be notified they may obtain beer, wine or liquor with reasonable restrictions as to hours and conditions.

"The bootlegger hopes liquor will be sold only in original packages," Green added. "He hopes the only way a man or woman can obtain legitimately a single drink of hard liquor is by purchasing at least 10 drinks at a time. He hopes the innumerable speakeasies which now provide him with a highly profitable livelihood will continue."

J. B. Jeffries, Missouri Press President, Dies

Hannibal, Mo., Dec. 4 (AP).—John Biggs Jeffries, 71, publisher of the Hannibal Courier-Post and president of the Missouri Associated Press Association, died in a hospital here today.

He became editor of the Courier-Post, a member of the Lee Syndicate, in 1907. He was named publisher in 1916.

Construction Code Rejected

Advisory Group, A. F. of L. Presents Conflicting Views on Pact.

The Construction League of America's advisory committee yesterday turned down the redrafted construction code written by Donald R. Richberg, NRA counsel.

At a conference later with Assistant Recovery Administrator Robert W. Lea, representatives of the league and of the A. F. of L. gave conflicting views on the proposed code.

The league's spokesmen asked elimination of the divided code authority proposed by Richberg, and sought changes in the proposed regional collective bargaining processes, to which contractors had objected on the ground they gave the A. F. of L. undue power in nonunion areas.

Organized labor's representatives demanded that wage scales for skilled labor be written into the code, and asked for a labor mediation board similar to the one set up by the bituminous coal code.

Lusk Happy!

Repeal Date Is Birthday of Wet Leader.

If anybody has any doubt why repeal of the eighteenth amendment becomes effective somewhere around 2 o'clock this afternoon, just ask Rufus S. Lusk, executive vice commander and treasurer of the Crusaders. It's his birthday.

One would have a hard time persuading Mr. Lusk, who has been campaigning for repeal ever since prohibition was put on the books, that this whole show wasn't arranged to help him celebrate.

Lusk was coauthor of the District's beer law, which became effective here last April 7. Chairman William H. King of the Senate District Committee wants him to help draft a liquor control bill for the District.

'Enforcement' Cost Billions

13-Years' Effort to Dry Up Country Marked by Shifts of Sentiment, Revenue Losses; Deaths and Sudden Surrender.

Following repeal of the eighteenth amendment, spiritous liquors will become a source of revenue and cease to be a Government expense. The cost of prohibition never can be estimated accurately, but it at least approached half the cost of the World War.

Included in these figures are the cost of enforcement, loss in revenue and loss of life and property from gang warfare and lawlessness immediately traceable to the illicit liquor traffic.

The eighteenth amendment became effective on January 16, 1920. Wartime prohibition had been effective since June 30, 1919. The Volstead act took effect at the same time as the amendment, having been passed by Congress over the veto of President Wilson. Both the amendment and the act immediately were upheld by the Supreme Court.

There followed 13 years of desperate and unsuccessful enforcement effort. In connection with Federal enforcement attempts, 79 officers and 175 civilians were killed. This does not take into account killings of and by State and local enforcement officials. Neither does it include deaths resulting from gang warfare and lawlessness. It is estimated that in Chicago alone 700 persons lost their lives in connection with the gang war that resulted in Al Capone gaining control of that city's beer business. It is estimated that the Capone gang collected $25,000,000 a year for 10 years.

Farley Cited Costs.

Postmaster General James Farley, in a speech September 9 at Portland, Me., estimated the cost of prohibition at $950,000,000 a year. Multiplying that figure by 13 gives a total of $12,350,000,000. But this takes into account only losses in revenue and enforcement costs.

Farley estimated that during recent years Federal revenues from "hard" liquor would have totaled $860,000,000 annually. State, city and county revenues, he estimated, would have totaled another $50,000,000. He estimated enforcement costs at about $50,000,000. From these figures he deducted $5,500,000 collected annually in fines.

There are no accurate statistics on the number of persons arrested and the number convicted in all the courts of the country on liquor charges. There are, however, accurate reports from the Federal courts. In 1929 alone the Federal courts handled 56,992 cases. In 1930 the figure was 56,786. In 1929 there was 44,484 convictions and pleas of guilty and in 1930 this figure was 47,100. Perhaps several times this many cases were handled by State and local courts.

One of the enforcement difficulties was that of smuggling, both across the Canadian border and along the sea coasts. Rum row, outside the three-mile limit in the Atlantic, became an established institution soon after prohibition was ratified. In 1924, in an effort to meet the problem, the United States entered into a treaty with Great Britain, establishing a 12-mile limit.

Penalty Made 5 Years.

In 1925 efforts to enforce prohibition were redoubled. Gen. Lincoln C. Andrews was made Assistant Secretary of the Treasury in charge of enforcement. By 1927 the enforcement problem became almost overwhelming. In an effort to discourage violations, Congress enacted the Jones "five and ten" law, providing maximum penalties of five years in prison and $10,000 fine for liquor law violation. This was perhaps the high spot of the congressional dry wave.

When the wet wave began to roll up it spread with tremendous force. It began about the time of the Wall street crash and rolled on until it brought ratification of the twenty-first amendment in almost record time.

The Wichersham report in 1931, with its contradictory statements and recommendations, gave it impetus. The Democratic campaign of 1928, in which Alfred E. Smith was overwhelmingly defeated when he sought the Presidency on a wet platform, indicated how firmly prohibition was entrenched even then. Four years later the entire attitude of the country had changed.

The real movement for repeal began after the Congressional elections of 1930. It enveloped the country after the Presidential election of 1932. Even the most ardent wets did not foresee the speed with which the country would reverse itself on the liquor question.

Then Came 3.2 Beer.

After a number of test votes, in which legalization of beer was defeated, beer with a content of 3.2 per cent alcohol was legalized early this year. The twenty-first amendment was submitted to the States by Congress early this year. The resolution provided that it must be acted upon by State conventions, delegates to be elected by the people.

The first State to ratify was Michigan, which voted on April 3, casting 850,546 votes for repeal and 287,931 against. Other States voted in rapid succession, until 37, one more than the necessary number, had ratified. Only two States, North Carolina and South Carolina, voted dry. They voted on November 7. The last States to vote wet were Ohio, Pennsylvania, Kentucky and Utah on November 7.

Court Will Act Today on Suit To Halt Repeal

Petition of Canon Chase and Others Argued by Attorneys.

The fast-fading era of prohibition had its last inning in court yesterday, when attorneys representing ardent drys on the one side and the United States Government on the other argued a suit designed to block the official proclamation of repeal.

Justice F. D. Letts, former Representative from Iowa, listened to the arguments, and then announced he would make his ruling at 10 o'clock today, just a few hours before repeal is scheduled to become official.

Despite the outcome, high Government officials, including United States Attorney Leo A. Rover, declared repeal would not be endangered. They assert the mere act of proclaiming repeal is a "ministerial" act, and as such is not necessarily one of the steps to effectuate the wet leanings of the States.

Views Are Explained.

Should Acting Secretary of State William S. Phillips be restrained from making his proclamation, they say, the thirty-sixth State to notify the State Department of its repeal vote will result in legal abolition of the eighteenth amendment. Registration of the thirty-sixth State is the only requisite to repeal, they claim.

George P. Drury, of Boston, yesterday represented Canon William Sheafe Chase and George S. Duncan, who filed the petition to restrain Mr. Phillips from making the proclamation. He charged irregularities in the manner in which the various States held their elections to determine the fate of repeal. The States, he said, had removed the "deliberative and discussive" nature of the ratifying conventions by pledging the delegates. The Constitution, he said, provided for "deliberation and discussion" by the delegates.

Mr. Rover, who acted for the State Department, cited numerous reasons for his request that, first, the rule on Mr. Phillips be dismissed, and second, that the entire petition be dismissed.

Calls Act Mandatory.

The petitioners did not have sufficient legal interest in the matter to maintain their suit, he declared, and he told Justice Letts that the act of making the proclamation was mandatory and as such could not be enjoined.

It was Mr. Rover's contention that the proclamation would not affect the validity of repeal in any manner.

"No matter," he said, "how high the ideals or motives of the petitioners, they are mere taxpayers and have an interest so remote they can not maintain this suit."

Both Mr. Rover and Mr. Drury submitted briefs at the conclusion of their arguments.

Two British Fliers Die In Collision of Airplane

Pewsey, Wiltshire, Dec. 4 (AP). Pilot Officer Griffith Llewellyn and Sergt. J. C. Hopkins were killed in a collision of two Royal Air Force planes today. Both machines crashed in flames.

Colombia, Peru Parley Promises Agreement

Rio de Janeiro, Dec. 4 (AP).—Study of first points in the conference between Columbia and Peru in an attempt to settle the Leticia border dispute was reported well advanced today.

Delegates declined to discuss details. The border dispute resulted in bloodshed early in the year.

Shouse, Wife Sued By Auto Victim

Pedestrian Asks $75,000 for Injuries.

Jouett Shouse, former chairman of the Democratic national committee, and his wife, Mrs. Catherine Filene Shouse, were named yesterday as defendants in a $75,000 damage suit filed in Baltimore City Court, according to an Associated Press report.

The suit was filed by Lewis C. Willingham. It alleged that Willingham was struck and injured by the Shouse automobile while walking along the Baltimore-Washington boulevard, near Elkridge, November 4.

Driven by a chauffeur, the car was taking Mrs. Shouse to Baltimore for the Navy-Notre Dame game, it was said.

List of Wet States Grew In Dry Period

Whisky Sale Legal in 20 Today Compared to 18 in 1920.

(Associated Press.)

Eighteen States were wet when prohibition went into effect 13 years ago. The remainder were either "bone dry" or had State-wide restrictions on the sale of liquor.

This afternoon 20 States will permit the sale of whisky and indications are that action within the next few months in others will raise that total.

Four States that were wet when the saloons were closed in 1920 will be dry when repeal comes. They are Minnesota, Vermont, Kentucky and Wyoming.

"Bone Dry" Laws Out.

The States, dry when prohibition was adopted, which will permit the sale of liquor today or in the near future include Indiana, Michigan, Washington, Oregon, Montana, Colorado, Utah, Arizona and New Mexico.

Washington, Oregon, Montana, Colorado and Arizona were "bone dry" by popular vote at the time of the ratification of the eighteenth amendment.

Other States wet when prohibition was adopted were Massachusetts, Rhode Island, Connecticut, New York, New Jersey, Pennsylvania, Delaware, Maryland, Ohio, Illinois, Wisconsin, Missouri, Louisiana and California.

Liquor Status by States.

The situation in States where liquor sales are permissible with repeal or expected to be legalized soon:

Arizona—A "temperance commission" has jurisdiction. Liquor may be served with meals or sold in original containers at groceries, drug stores or liquor stores.

California—Liquors may be sold only in original packages. Wine and beer may be served with meals.

Colorado—Retail stores permitted to sell liquor in packages. It also may be served on premises with food.

Connecticut—Hard liquors to be sold only in stores; taverns may sell only beer, and hotels, wines and beer.

Delaware Licenses Sale.

Delaware—Licensed dealers may make liquor sales and it also may be served with meals.

Illinois—Legislature studying proposed laws. Meanwhile, local option will prevail.

Indiana—Sales by drug stores or in sealed containers.

Louisiana—No restrictions on liquor sales other than State pre-prohibition regulations.

Massachusetts—Gov. Ely signed liquor bill tonight, legalizing sales at once.

Michigan—Legislature expected to act soon.

Missouri—Local option to prevail until legislature passes legislation.

Montana—State has sales monopoly, with saloon barred.

Nevada—Local option.

New Jersey—The threat of a gubernatorial veto for the unsigned State liquor control bill tonight left New Jersey in a quandary.

New York—Package sales save for consumption on premises with food in designated sales places, such as hotels and restaurants.

Maryland Studies Plan.

Maryland—Legislature studying control legislation.

New Jersey—Bill providing for State commissioner and saloons awaiting signature.

New Mexico—Variety of restrictions, with saloon theoretically barred.

Ohio—No sales until Legislature provides laws.

Oregon—State monopoly, with restrictions on sale similar to other States probable.

Pennsylvania—State stores to handle sales after January 2. Sale on premises to be permitted by hotels, restaurants and clubs.

Rhode Island—Sales with food and in packages by licensed retail stores. Limited sale by drug stores.

South Carolina—This State declared itself officially against the twenty-first amendment today, on the eve of National repeal.

Washington—Local option pending additional regulation.

Wisconsin—No restrictions pending additional legislation.

States in which liquor will be sold immediately after repeal or is expected to be legalized soon are: Arizona, California, Colorado, Connecticut, Delaware, Illinois, Indiana, Louisiana, Massachusetts, Michigan, Missouri, Montana, Nevada, New York, Maryand, New Jersey, New Mexico, Ohio, Oregon, Pennsylvania, Rhode Island, Washington and Wisconsin.

Baltimore Has Rum, but Frets

2,000,000 Gallons Ready Yet Distribution Is Still Problem.

Baltimore, Dec. 4 (AP).—There were 2,000,000 gallons of matured liquor in Baltimore tonight awaiting the Government's starting gun on repeal tomorrow, but much confusion existed as to just how it was to be distributed.

In the first place, the General Assembly was still struggling over a licensing act setting up the machinery for sale of spirits.

Second, officials of whisky storage companies themselves didn't know what they were going to do.

Said Fred Huth, an official of the American Medicinal Spirits Co., where a huge quantity is in storage:

"We don't know exactly what will happen. If Utah ratifies tomorrow at 3 o'clock, that will not mean anything to us officially until we get word from the Government that the National prohibition act no longer is in effect."

The prospects tonight were that Baltimore City and Baltimore County, with well over half the population of the State, would have saloons (taverns they are called in the bill) while the rest of the State would limit sale to hotels, restaurants and clubs.

British Map Policy On Irish Republic

London, Dec. 4 (AP).—Declaration of the British government's policy in the event that President Eamon de Valera of Ireland proclaims a republic was dispatched tonight to Berlin.

The statement was sent after special meeting of the British cabinet called to deal with the crisis in relations between the Irish Free State and the commonwealth of nations.

A public statement of this policy tomorrow in the House of Commons by Dominions Secretary J. H. Thomas was anxiously awaited by thousands of Irish subjects domiciled in Britain whose nationality is at stake.

Nonpartisan League Revived by Farmers

Bismarck, N. Dak., Dec. 4 (AP). Revival of the National Nonpartisan League, with A. C. Townley reinstated as its head, was approved today at a meeting of several hundred North Dakota farmers.

Townley, who organized the North Dakota Nonpartisan League and subsequently was deposed as its leader, will have the original league's executive committee to aid him in reviving the national organization.

Ups, Downs of Prohibition

Organized Fight on Large Scale First Took Form in Connecticut in 1865; Antisaloon League Born Here in 1893.

The prohibition movement, victorious nationally upon Nebraska's ratification of the eighteenth amendment, January 16, 1919, and returned to a States' rights status by Utah's ratification of the twenty-first amendment yesterday, first took organized form in the United States in 1865.

On January 4 of that year the Connecticut Temperance Union was founded, later to become affiliated with the National Antisaloon League, born here in Washington, June 23, 1893.

The signing by President Benjamin Harrison of a new liquor law for the District of Columbia, on the eve of Grover Cleveland's second inauguration, encouraged local temperance societies to organize for Nation-wide prohibition.

Post of 1893 Quoted.

The Washington Post of May 13, 1893, reported:

"From the action of the temperance people of the city at a mass meeting in Typographical Union Hall last evening it was made evident that they would take concerted action in fighting the liquor interests to an extent that has never been attempted before."

Organization of the Antisaloon League of the District of Columbia, proud parent of the present national movement, with Maj. Samuel H. Walker as its first president, took place the following month.

Several States, prior to this, had effective organizations opposed to liquor traffic, most of whom gradually became affiliated with the Antisaloon League of America.

While aiming steadily, and with increasing confidence, at national prohibition, the league and myriad other temperance groups of a similar nature worked upon the people and the Legislatures of the States, until on the date the eighteenth amendment was ratified the following situation existed:

Six States—Washington, Oregon, Montana, Colorado, Utah and Arizona—were "bone dry" by popular vote.

Six others—Idaho, South Dakota, Nebraska, Kansas, Florida and Georgia—were "bone dry" by legislative act.

18 Had Restrictions.

The following 18 States had statewide restrictions, but afforded some method for residents to obtain alcoholic beverages lawfully: Alabama, Arkansas, Indiana, Iowa, Maine, Michigan, Mississippi, Nevada, New Hampshire, New Mexico, North Carolina, North Dakota, Oklahoma, South Carolina, Tennessee, Texas, Virginia and West Virginia.

The remaining 18 States—with 55.7 of the total population of the United States—were "wet."

All the States with "bone dry" laws acquired them after the beginning of the World War in 1914.

This was the situation in the United States when, on December 18, 1917, the eighteenth amendment to the Constitution was submitted to the States by Congress. The vote in the Senate, August 1, 1917, was 65 to 20, will 11 not voting. The vote in the House, December 17, was 282 to 138, with 23 not voting.

The first State (Mississippi) ratified the prohibition amendment January 8, 1918, and on January 16, 1919, the thirty-sixth State (Nebraska) ratified it, whereupon, by proclamation of the Secretary of State, January 29, 1919, it became effective one year from that date, January 16, 1920.

Two Never Did Ratify.

By March 9, 1922, the amendment had been ratified by 46 States. Connecticut and Rhode Island never did ratify it.

Immediately before prohibition became effective, after its fashion, nationally, it was possible to buy liquor lawfully in all but 12 States, and it could be had without any great difficulty even in those "bone dry" communities.

Distilleries and breweries were turning out hundreds of millions of gallons of spirits and fermented liquors each year.

The figures for the fiscal years just before the country went "dry" showed that in 1917 there was produced:

211,582,944.3	tax	gallons	of	alcohol
57,651,834.3	"	"	"	whisky
2,842,921.2	"	"	"	rum
5,756,666.8	"	"	"	gin
8,251,097.3	"	"	"	brandy
60,817,379	barrels fermented liquor			

This was in addition to all the liquor, wines and beers imported into the United States in that year, about $20,000,000 worth.

Liquor was not only plentiful, but cheap. The only occasion on which one paid more than 5 cents for a glass of beer, or 15 cents (two for a quarter) for a drink of whisky, was when one paid for elaborate surroundings, or was dealing with the bootleg trade in "bone dry" territory. The price of whisky by the bottle was from 75 cents up.

Drys to Carry Fight on Liquor Back to States

With Work Accomplished, Repeal Groups Face Uncertain Future.

(Associated Press.)

Their effort to retain National prohibition a failure, spokesmen for the principal dry organizations said last night the struggle against liquor would be carried back to the States.

On the other hand, the future of the groups which strove for repeal is uncertain—now that repeal is here. Several already have disbanded.

Jouett Shouse, president of the Association Against the Prohibition Amendment, said the association directors would decide what to do at a dinner in New York tonight.

An official of the Crusaders said it ceased to function nationally several months ago.

Final determination of future Antisaloon League policies awaits a meeting of the organization's directors early in January, but the league is carrying out a program.

Demands Option Rights.

This includes a campaign "to hold or regain State and local prohibition laws in order to extend dry territory to the maximum and reduce wet territory to the minimum."

F. Scott McBride, general superintendent of the league, was absent from Washington. Other officials said it would be the league's policy to demand that voters of political subdivisions in wet States have a right to exclude liquor, no matter what control system the States adopted.

The league will not join the wets in the formation of any liquor control policy in the States. McBride said recently that "those who supported repeal are both entitled to and obligated to assume full responsibility for handling the liquor traffic."

Officials said the league would "take an interest" in any National legislation affecting liquor, but it was indicated contact with congressmen would be reduced to a minimum, for the time being at least.

Education Drive Planned.

The Antisaloon League also intends to try a campaign of education against liquor and this activity was stressed by Deets Pickett, secretary of the Methodist Board of Temperance.

Pickett said his organization and the church would use all available means to portray the "evils of liquor," but added that plans beyond this were indefinite.

Canon William S. Chase, of the International Reform Federation, said his group intended to try to prevent ratification of repeal today through a court action in Pennsylvania.

Chase called the methods used to kill prohibition "un-American and unconstitutional," and indicate he would carry a test case to the Supreme Court.

Washington representatives of the Woman's Christian Temperance Union said "the fight against liquor" would go on.

New Orleans Matron Divorces French Baron

Reno, Nev., Dec. 4 (AP).—Baroness Virginia de Saint Didier, wealthy New Orleans society matron, obtained a default decree of divorce here today from her third husband, Baron Hubert de Saint Didier, of Paris.

The baron, served with a summons in France following filing of the suit here October 4, did not enter an appearance.

SPECIAL NOTICES

NOTICE IS HEREBY GIVEN THAT THE annual meeting of the shareholders of the Riggs National Bank of Washington, D. C., for the election of directors and the transaction of such other business as may come before the meeting, will be held at the banking house, 1503 Pennsylvania avenue northwest, on TUESDAY, January 9, 1933. The polls will remain open from 11 o'clock a. m. until 12 o'clock noon. GEORGE O. VASS, Cashier. 5,8,11,15,18,22,26,29

I WILL NOT BE RESPONSIBLE FOR ANY debts contracted for by any one other than myself. ROBERT M. PARKINSON, Jr.

WANT TO HAUL FULL OR PART LOAD to or from N. Y., Richmond, Boston, Pittsburgh and all way points; special rates. NATL. DELIVERY ASSN., INC., 1317 N. Y. ave. NA. 1460. Local moving also.

PAYS Boyd training means quick employment and a steady position. Position guaranteed graduates. Thorough courses, highest standards. Civil Service coaching for typist and stenographic examinations. Printed course furnished free. Enroll at once. BOYD SCHOOL, 1333 F St. Na. 2338

THE very particular man requires Banister Shoes for complete satisfaction—because they interpret fashion so effectively, giving such perfect comfort. And they outwear your expectancy.

10.50 and 12.50

Burt Special Hose—lisle, wool and silk— 45c, 55c, 75c and 1.00

Caring for feet is better than curing them.

BURT 1343 F Street

REDUCED FARES From WASHINGTON

(GOOD IN COACHES, PARLOR AND SLEEPING CARS)

Fredericksburg	
One way	$1.64
Round trip (15 days)	2.60
Richmond	
One way	$3.50
Round trip (15 days)	5.50

PROPORTIONATE REDUCTIONS TO OTHER STATIONS

Tickets on sale daily.

R. F. & P. RAILROAD

Hickey-Freeman CUSTOMIZED CLOTHES

Our FULL DRESS SUITS

—customized by HICKEY-FREEMAN, are now offered in a wide-shouldered drape model, as well as the custom model.

$80

Goldheim's

Apparel for Gentlemen . . . Established 1875

1409 H Street N.W. NAtional 1409

To Newcomers to Washington

This town has a blizzard each Winter that is a humdinger. Sometimes we have more than one. Often the streets are blocked. That is why so many old residents keep their bins well filled with Marlow's Super-clean Famous Reading Anthracite—that better Pennsylvania hard coal. Call NA 0311 and have your bin filled today.

75 Years of Good Coal Service

Marlow Coal Co.

811 E St. N.W. NATIONAL 0311

Santa Fe

the Chief

fastest-most exclusive of all limited trains

NEW—daily lower fares to California, Arizona, New Mexico, Texas and other western states. Also Pullman surcharge eliminated.

On THE CHIEF—Phoenix Pullman tri-weekly this winter. FRED HARVEY dining car air conditioned all-year.

to California

—ask for PICTURE FOLDERS

G. C. DILLARD, Dist. Pass. Agent SANTA FE RY. 303 Franklin Trust Bldg., 1500 Chestnut St. at 15th PHILADELPHIA, PA. Phones: Rittenhouse 1464-1465

738-A

The Mode Says

Open a Charge Account—a convenience gladly extended.

Special Prices for the Famous

FASHION PARK SUITS and OVERCOATS

These are taken from our stock, marked regularly at much higher prices and reduced to your decided advantage—No clothing equals Fashion Park in style, in character, in quality.

Overcoats

Made up in Fashion Park specially loomed fleeces, worsteds, etc., in single and double breasted dress and great-coat models.

Reduced to $38.75

Suits

Worsteds and tweeds of weaves that are exclusive with Fashion Park; single and double breasted models.

Reduced to $36.75

The Mode [Phones Met. 0844-5] F at Eleventh

Eleventh & F streets

Buchanan, Sees Annual Budget Balanced in '35

Appropriations Chairman Says Relief Outlay to Be Felt 30 Years.

Representative James P. Buchanan (Democrat), Texas, chairman of the House Appropriations Committee, yesterday forecast balancing of the annual budget for 1935, as the first of the big appropriation bills, the independent offices measure, began its course through the congressional gantlet.

In making this forecast Chairman Buchanan, in his first interview since returning to Washington, drew a sharp distinction between "annual" and "extraordinary" budgeting.

"In my opinion the extraordinary budget, carrying emergency expenditures the Government is making to speed recovery, will not be balanced for 30 years," Representative Buchanan told The Post. "And even that is contingent on an early return to prosperity."

Estimates Confidential.

Submitted on a strictly confidential basis, preliminary estimates for the Government's independent establishments and five departments, State, Justice, Commerce, Labor and Navy, were sent to the Capitol by Budget Director Lewis W. Douglas.

Hearings on the independent office bill got under way yesterday, today another subcommittee will get to work on the State, Justice, Commerce and Labor appropriations bill, and tomorrow the Navy appropriations subcommittee has scheuled hearings.

While no official totals have been made public, it was learned the estimates are only very slightly reduced below the amounts on which departments are currently operating.

In view of the rapidly expanding activities of the Government's new emergencies agencies, Mr. Buchanan predicted Government reorganization, involving a curtailment of Federal services, will not be an issue in the coming session of Congress.

Too Many U. S. Employes.

"I still think there are too many Federal employes and too many Government services," he said. "But perhaps this isn't the right time to curtail either. The Government's emergency program is just getting fairly started."

The budget estimates for the fiscal year starting July 1, 1934, allow for the full restoration of the Government's 15 per cent pay cut, but Mr. Buchanan explained this fact has no particular significance.

"I believe that part of the cut will be restored in January, but certainly not all of it," he commented. "It all hinges on the result of the President's cost of living survey. President Roosevelt has the power to order restoration of part of the cut, if he finds it justified."

Representative Buchanan foresees a "strenuous" session with a large majority of both houses supporting the President on his monetary and emergency relief programs.

He discounted the possibility of "direct inflation."

"The President isn't going to issue any fiat money, and Congress isn't going to ask that he do so," he said.

Italy May Hold League Futile

Meeting Tonight Expected to State Geneva Needs Support of U. S.

Rome, Dec. 4 (AP).—Meeting tomorrow night in possibly the most important session of its history, the Fascist Grand Council is expected by observers here to decide that the League of Nations is not effective without participation of the United States, Russia, Japan, and Germany.

Whether Italy shall remain in the league is to be debated.

Other subjects to be discussed includes powers to be given the National Council of Corporations, and a probable pronouncement on Italy's reaction to the present international situation.

Should Italy hold the league is ineffective without participation of the four powers, it was considered doubtful in diplomatic circles that this would be construed as an invitation to the United States to join the league.

Italian 'Token' May Be Taken

Rosso and Phillips Confer About $1,000,000 Payment Soon.

State Department acceptance of the offer of Italy to make a $1,000,000 "token" payment on her December 15 debt installment was regarded as virtually certain yesterday.

Augusto Rosso, Italian Ambassador, visited Acting Secretary Phillips in the forenoon, but no statement was made following the talk. This was taken to mean both parties wished to allow time for Rome to learn of the arrangement officially before news appeared in the press.

The "token" offer is on an installment of $2,133,905. This is expected to be the highest percentage offered among nations confining themselves to "tokens."

Zaharoff, Europe's "Man Of Mystery," Remains Ill

Monte Carlo, Dec. 4 (AP).—Sir Basil Zaharoff, Europe's "man of mystery," whose health for the last year has caused concern, returned to the Riviera Saturday in a feeble condition.

The 83-year-old financier is suffering from rheumatism.

New Liquor Czar

Underwood & Underwood.

DR. JAMES M. DORAN, commissioner of industrial alcohol, who yesterday resigned to become head of the Distillers' Code Authority to regulate the production and sale of liquor after final repeal today.

Repeal Rushed By Roosevelt, Farley Support

Both Took Definite Stand and Urged Voters to Back Platform.

(Associated Press.)

While there has been dispute over the extent to which Franklin D. Roosevelt and James A. Farley helped to influence repeal, wets and drys have agreed the course of the President and his political generalissimo had something to do with the speed with which the eighteenth amendment was erased.

During his campaign for Governor of New York in 1930 Mr. Roosevelt said he favored repeal of the eighteenth amendment and the return of liquor control to the States, although he opposed the old-time saloon. He reiterated his stand in February, 1932, as a candidate for the Democratic nomination for the Presidency.

But Mr. Roosevelt did not dwell on the prohibition problem and during the Chicago convention the report spread that he personally favored a milder statement than the flat declaration in the Democratic platform: 'We favor the repeal of the eighteenth amendment.'"

Stand Made Known.

Any such belief or idea that the Democratic candidate intended to straddle the liquor issue was smashed by the unequivocal words in his speech of acceptance:

"This convention wants repeal. Your candidate wants repeal. And I am confident the United States of America wants repeal."

The President followed the platform in urging modification of the Volstead act, but the drys hoped he and the Democratic party organization would remain outwardly neutral once repeal voting began.

In May, however, Farley said he was sending letters to all Democratic campaign workers urging them to do everything they could to take the eighteenth amendment out of the Constitution.

This was only a starting point for the Postmaster General. He issued statements, he made speeches, he wrote letters to party leaders and made personal appeals to them, all with the dominant theme—work for repeal.

Indiana Joins March.

Indiana, dry before prohibition, joined the wet line of march; West Virginia followed and the antiprohibitionists began to predict repeal before the end of the year.

Mr. Roosevelt directly added the weight of his own prestige in July, only a few days before Alabama, Arkansas and Tennessee were to vote on the issue.

"I think I have made it abundantly clear that the platform of the Democratic party adopted last year should be carried out in so far as it lies in our power," he wrote Leon McCord, Alabama's Democratic national chairman.

Alabama, Arkansas and Tennessee voted for ratification of repeal.

The first dry victories were in North and South Carolina at the November election, but they came too late. On that same day the votes of other States made repeal a certainity.

Johnson Meets Labor on NRA

Seeks to Meet Demands for Representation on Code Boards.

Recovery Administrator Hugh S. Johnson yesterday made the first of his projected advances to organized labor, with a view to meeting its demands for representation on code authorities.

Calling a meeting of the NRA Labor Advisory Board, of which William Green, president of the American Federation of Labor, is a member, Gen. Johnson inquired whether the workers are ready to shoulder the responsibility which code authority membership entails.

It developed that labor leaders are divided among themselves as to what they want. Some seek a new form of code authority to give workers a voice in determining hours, wages and working conditions, but would not saddle them with managerial responsibility. The others want to have established in each industry a series of regional labor boards which would fix working conditions for the entire industry.

Gen. Johnson asked the various labor groups to submit briefs embodying their proposals.

$1.10 a Gallon Hard Drink Tax Soon to Rise

Rate of $2.20 to $3 Seen Soon After Congress Session Opens.

(Associated Press.)

With repeal, the Government intends to help its revenues along with taxes on liquors.

For the present they will be, for the most part, the same as those imposed in the days before prohibition, but Congress will be meeting soon and the rates are to be increased materially.

President Roosevelt has had an interdepartmental committee at work determining just how high the levies should run—trying to find the level at which they would discourage the bootlegger and still yield the Government an ample return. From this committee's reports recommendations for submission to Congress will be formulated.

No official announcement has been made, but Washington generally believes the tax on whisky will be between $2.20 and $3 a gallon, as compared with the preprohibition rate of $1.10, which will be effective until Congress acts.

Tax on "Rectified" Spirits.

The laws which automatically come to life with prohibition end, also fix a levy of 30 cents a gallon on rectified spirits, whiskies known to the bootlegger as "cut liquor."

Rectification was practiced, but not widely, before prohibition. Now, officials say, it promises to become the most plentiful source of American whisky. It consists principally of adding pure grain alcohol, distilled water and a few other ingredients to aged liquor. The latter can be multiplied five or six times by this process.

The tax effective on still wines is gauged according to their alcoholic content. Less than 14 per cent, 4 cents a gallon; 14 to 21 per cent, 10 cents; 21 to 24 per cent, 25 cents; more than 24 per cent, $1.10. Champagne and other sparkling wines are taxed 12 cents for each half-pint or fraction thereof, with artifically carbonated wines assessed half that rate.

Tabloid Editor Accuses Nazis

War-Time Propagandists Busy Again, He Tells House Inquiry.

(Associated Press.)

The House Committee investigating reported Nazi activities in the United States was told yesterday by Emile Gauvreau, an editor of the New York Daily Mirror, that the same propagandists who were active during the war "are at it again."

Present propaganda activities, he asserted, are "more dangerous than we realize."

Gauvreau testified he had received telephone threats from persons claiming to be Nazi representatives because his publication termed Nazi activities "an attempt to interfere with our American rights." He added he could not positively identify those who threatened him as Nazi agents.

He told Chairman Dickstein (Democrat), New York, that a considerable amount of literature was being brought in by persons wearing the swastika emblem on their arms.

Asked by Representative Kerr (Democrat), North Carolina, what material benefit the Nazis could get out of propaganda, Gauvreau said they "might eventually elect two or three good Nazis to Congress."

Maryland Rum Bill Due to Pass Today

Continued From Page 1

Prince Georges and Montgomery delegates reported liquor would be placed on sale without delay in their jurisdictions, under restrictions listed above.

It was explained, however, that the Bethesda, Rockville and Silver Spring dispensaries would not be opened until January 1 as time will be required to obtain stocks, warehouses, office space and personnel.

Morgan Urges U. S. To Sell Cheap Power

New York, Dec. 4 (U.P.).—Government ownership and operation of the vast Tennessee Valley Electric Power project that would so reduce the price of electricity as to make it practically unlimited in quantity and convenience were advocated tonight by Arthur E. Morgan, chairman of the Tennessee Valley Authority, in an address to the American Institute of Electrical Engineers.

Forum to Hear Author.

Harvey O'Connor, well-known author, will speak Thursday night at an open forum of the Friends of the Soviet Union, 1811 H street northwest. He will tell of his recent experiences in Russia.

President's Edict Ends Dry Regime by 3 o'Clock Today

Continued From Page 1

last night after suspension over the week-end.

Justice Letts in District of Columbia Supreme Court took under advisement for decision today arguments on a petition asking that Mr. Phillips be enjoined from proclaiming the end of prohibition.

Brewers' Code Signed.

President Roosevelt signed the A. A. A. Brewers' Code, which grants that industry a greater degree of self-government than the distillers' and liquor importers' codes previously approved, although leaving the F. A. C. A. dominant.

A. A. A. officials completed hearings on proposed code for the wholesale liquor distributors after spokesmen for the latter assailed the Government's course as an invasion of State rights.

As President Roosevelt discussed with Mr. Morgenthau proposals to raise the Federal tax of $1.10 a gallon on distilled spirits to $2.20, Chairman Doughton of the Ways and Means Committee said he favored a plan whereby the Federal Government would allocate one-fourth of liquor revenue to wet States.

Senator Morris Sheppard (Democrat), Texas, father of the eighteenth amendment, said he had not changed his views and that "the fight for national prohibition will go on, on all fronts."

The A. A. A. authorities today will hear rectifiers and blenders on a code under which the Federal Alcohol Control Administration will govern that industry. Hearings on the vinters' code tomorrow will complete the preparation of six codes for control of the liquor business in all its phases.

Brewers Rule Industry.

The brewers' code signed by the President leaves the administration of the industry primarily in the hands of the code authority of nine brewers, working through 18 regional boards, subject, however, to the approval of the F. A. C. A. District of Columbia brewers were grouped in region five with those of Maryland, Delaware and Virginia.

Although the brewery code forbids "dumping," destructive price cutting and the charging of extortionate prices, it contains no provisions, such as those in the distillers' code, dealing with a limitation on plant facilities and production. The code forbids breweries having any interest whatever in retail outlets for beer.

Choate Sees Roosevelt.

Mr. Choate called on President Roosevelt after the first meeting of the F. A. C. A., which has taken offices in the Transportation Building. On leaving the White House, he said he hoped this group would be ready to function by this afternoon, although, he added, "there still remains a tremendous amount of work to be done in the matter of organization."

The F. A. C. A. chairman explaified he had discussed with the President the questions of allotments and quotas for the importation of liquors and wines, adding that "we want ot make these allotments as fair as possible,"

Secretary of Agriculture Henry A. Wallace and Mr. Phillips also were callers at the White House. It is understood they also discussed the liquor import quotas with Mr. Roosevelt. A hitch in the fixing of these quotas appears to have developed, although none would discuss it. At all events, issuance of permits to importers was resumed last night. All information relative to specific quotas, however, was denied.

500 Obtain Permits.

The import quotas were being fixed by Dr. Doran, Mr. Choate and Ray Miller, the latter representing the Secretary of Agriculture. The problem, intricate from the beginning, was made more difficult by additional applications for import permits. The total received up to last night was almost 1,500, asking for permits to import about 14,000,000 gallons of spirits and wines. About 500 permits have been issued, it was reported.

What change, if any, made in the decision of last week to limit imports during the first 60 days to 4,800,000 gallons of spirits and wines could not be learned. The utmost secrecy has been thrown around the issuance of the import permits and the only available information has come from importers.

Dr. Doran's resignation was announced by Mr. Morgenthau at a press conference attended by the industrial alcohol commissioner. Dr. Doran explained he would serve the distillers on the same problems in which he was engaged for the Treasury. He said he believed "a great deal can be done to get the distilling industry in line with good sound public policy."

Selection of Dr. Doran to be director of the Association of the Distilled Spirits Industry, which will be the code authority, was approved later in the day by the F. A. C. A. and brought from Mr. Choate the following statement:

"The F. A. C. A. is very much pleased with the spirit of cooperation shown by the Distilled Spirits Industry, and feels that Dr. Doran's connection with the industry will insure an effective operation of the newly constituted association. Throughout his 26 years of Government service he has earned the confidence of everyone and I want to take this opportunity of extending him our very best wishes and thanking him for his valuable assistance to the Government."

"Couldn't Afford to Refuse."

When Dr. Doran entered the Government's service 26 years ago as a chemist his salary was $900 a year. His present salary is $9,000 annually. According to his friends the offer from the distillers was one that Dr. Doran could not afford to reject.

The mechanics of prohibition repeal will be comparatively simple. The wet State convention elected by Pennsylvania will meet at noon and, according to advices from Harrisburg, will proceed promptly to the formality of ratifying the twenty-first or repeat amendment.

The Ohio convention will meet at 1 p. m. and also is expected to complete the formal casting of that State's vote within an hour. The wet convention elected by Utah will meet at 2 p. m., Eastern standard time. Unless the Pennsylvania or Ohio conventions delay action, the Utah meeting will cast its vote at once, making the thirty-sixth State to ratify, the exact number necessary.

May Broadcast Word.

Mr. Phillips has requested the Governors of each of these States to notify him as soon as their conventions act. Meanwhile he has prepared the proclamation stating that the twenty-first amendment is a part of the Constitution. It was undecided last night whether Mr. Phillips, immediately on signing this document, when he hears from Utah, would read it over a Nation-wide radio hookup.

Simultaneously with the issuance of the Phillips proclamation, President Roosevelt will proclaim the end of National prohibition, thus terminating four taxes imposed by Congress last spring, producers of about $220,000,000 yearly for the Treasury. The taxes include the additional one-half cent gasoline tax; the five per cent dividend levy, the corporation capitalization tax and the corporation excess profits tax.

The President's proclamation is not required by the Constitution, but becomes necessary because such action is prescribed in the National recovery act in order to terminate the four taxes imposed to pay the cost of servicing the $3,300,000,000 Public Works fund.

Liquor Taxes Substituted.

Federal officials expect the liquor taxes and tariffs which become effective on repeal of prohibition will in large part make up for the revenue lost by the termination of these special taxes. Meanwhile studies will be continued to determine how the present liquor taxes should be increased.

Proclamation of the end of prohibition also makes operative again the Webb-Kenyon Act, which forbids shipping liquor into dry States. The Twenty-first amendment makes protection of the dry States a special duty of the Federal Government and in order to fulfill this task the Justice Department will maintain a staff of 900 agents.

Dry Chronicle

Dates in Rise and Fall of Prohibition.

(Associated Press.)

Here are some of the most significant dates in America's effort to control the use of intoxicating liquor, since adoption of the first State dry law by Maine, in 1846:

1880—November 2; prohibition written into a State constitution for the first time, by Kansas.

1893—May 24; the Antisaloon League organized.

1913—March 1; Webb-Kenyon law to protect dry States enacted.

1917—December 18; eighteenth amendment submitted to States.

1918—January 8; amendment ratified by first State—Mississippi.

1919—January 16; amendment ratified by thirty-sixth State—Nebraska.

July 1; wartime prohibition became effective.

October 27; Volstead law vetoed by President Wilson.

October 28; Volstead law enacted over veto.

1920—January 16; eighteenth amendment became effective.

June 7; Volstead law upheld by Supreme Court.

1929—March 2; Jones-Stalker law, tightening enforcement, enacted.

1932—November 8; President Roosevelt elected on repeal platform.

1933—February 20; repeal amendment submitted to States.

March 22; Volstead law amended to permit beer.

April 3; first State, Michigan, voted to ratify repeal.

April 7; beer became legal.

Report on Living Costs Due Dec. 20

President's Pay Cut Stand Expected by Dec. 30.

The new cost-of-living figures which will govern Federal pay rates here will be ready for President Roosevelt about December 20, it was said yesterday at the Department of Labor.

This announcement indicates the report will be about five days later than expected. The new date will give the President 10 days in which to announce his decision on the proposed elimination of the 15 per cent cut or some part of it. The new pay scale is due to go into effect on January 1.

Comedy Repeated Tonight.

The Lebanon Players tonight will repeat the presentation of the comedy-farce, "Night and Day," at the Western Presbyterian Church, H street between Nineteenth and Twentieth streets northwest.

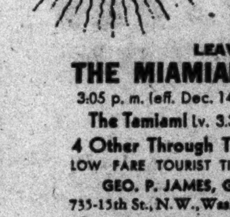

Florida

CUBA..SOUTH

17 Hours from Washington

Via the Double Track-Sea Level Route

LEAVE WASHINGTON DAILY

THE MIAMIAN 3:05 p. m. (eff. Dec. 14)

GULF COAST LTD. 3:05 p. m. (eff. Dec. 14)

The Tamiami Lv. 3.35 p. m. Daily until Dec. 13

4 Other Through Trains Daily This Season

LOW FARE TOURIST TICKETS—LIBERAL TIME LIMITS

GEO. P. JAMES, General Passenger Agent

735-15th St., N.W., Washington, D.C. National 7835

Take your Automobiles South on Railroad tickets

ATLANTIC COAST LINE

The Standard Railroad of the South

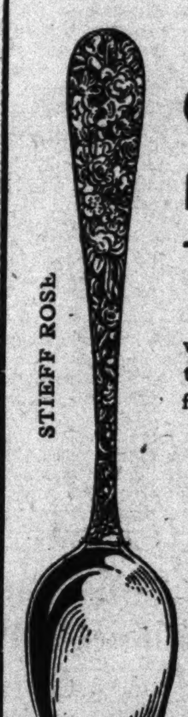

This GIFT OF GIFTS Reflects Your Good Taste In Choosing—

The silverware of exceptionally heavy weight, in exquisitely beautiful patterns that grace the tables of many of America's finely appointed tables.

STIEFF STERLING SILVER

Choose From Four Distinguished Patterns

...Surprisingly Low in Price

ROSE PATTERN

	½ Doz.		½ Doz.
Dessert Spoons	$12.00	Chocolate or Sherbet Spoons	$4.50
Table Spoons	16.50	Coffee Spoons	4.50
Soup Spoons	13.50	Egg or Parfait Spoons	9.00
Cream Soup Spoons	10.50	Fruit Knives	12.00
Medium Forks	13.50	Ice Cream Forks, Ind.	7.50
Medium Knives	12.00	Iced Tea Spoons	10.50
Berry Forks	4.50	Orange Spoons	7.50
Bouillon Spoons	7.50	Oyster Forks	6.00
Butter Spreads	7.50		

BETSY PATTERSON ENGRAVED

	½ Doz.		½ Doz.
Tea Spoons, Medium	$10.50	Medium Knives	$18.00
Tea Spoons, Heavy	12.00	Bouillon Spoons	12.00
Dessert Spoons	16.50	Butter Spreads	10.50
Table Spoons	21.00	Coffee Spoons	7.50
Soup Spoons	16.50	Ice Cream Forks, Ind.	12.00
Cream Soup Spoons	15.00	Orange Spoons	12.00
Medium Forks	16.50	Oyster Forks	9.00
		Salad Forks, Ind.	12.00

BETSY PATTERSON PLAIN AND PURITAN

	½ Doz.		½ Doz.
Tea Spoons, Trade	$6.00	Butter Spreads	$7.50
Table Spoons	18.00	Coffee Spoons	4.50
Soup Spoons	13.50	Ice Cream Forks	9.00
Cream Soup Spoons	12.00	Iced Tea Spoons	10.50
Medium Forks	13.50	Orange Spoons	9.00
Medium Knives	12.00	Oyster Forks	6.00
Bouillon Spoons	9.00	Salad Forks	9.00

Ask For Complete Price List

Make Your Selections Now for Christmas

• Use Your Charge Account •

R. Harris & Co.

F St. at 11th Phone District 0916

Jewelers and Diamond Merchants for More Than Half a Century

NRA

JULIUS GARFINCKEL & CO.

F STREET AT FOURTEENTH

Gifts That Will Be Remembered Come From Garfinckel's

We have collected our gifts from the world's best sources to bring joy to the thousands who receive them with their charm and individuality . . . and in every case, it is a special delight to shoppers to know that no matter how small and inexpensive, it is the Garfinckel gift which is treasured and remembered above others . . . our extraordinary selection is for

WOMEN, MISSES, CHILDREN
JUNIORS AND INFANTS . . .
MEN, YOUNG MEN, BOYS.

TODAY
At 10:30 A. M.
Over WRC
CARL HECK
will discuss
"Grouping and Arrangement of Furniture."
Listen to this Mayer & Co. Feature

Home Sweet Home Quarter Hour

MAYER & CO.
Seventh Street
Between D and E

SWIM

Shoreham Hotel's beautiful VENETIAN POOL

Daily and Sunday 50c
Sat. & Sun., 9 a.m. Until Noon, 25c
"Ultra Violet Ray"

SHOREHAM

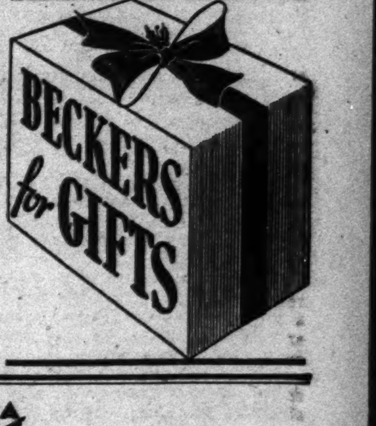

NRA

Couldn't You Make Someone Happy with a fine

SERVEL

Electric Refrigerator?

This Christmas why not give something that will make life easier for the woman of the house? Wouldn't she be happy to receive a glistening white "Servel" Electric Refrigerator with all the goodness and performance that modern engineering principles permit? All sizes. We shall be glad to show you.

Prices Start at $89.50

Installed to Existing Outlet

Oftentimes an Electric Refrigerator Is Only as Good as the Dealer Who Sells It Is Responsible.

Mayer & Co. IS Responsible

MAYER & CO.

Seventh Street Between D and E

Post Want Ads Pay

Prompt Return To Gold Urged By Harriman

Lifting of NRA "Burdens" on Small Businesses Also Demanded.

Sacramento, Calif., Dec. 4 (AP).—Henry I. Harriman, president of the Chamber of Commerce of the United States, tonight urged prompt return to gold, exchange stabilization, and removal of NRA "burdens" on small businesses as part of a proposed program for economic recovery.

Addressing a meeting of the chamber's western division, he rejected return to the old gold basis of the dollar because of changed conditions, but asserted that a dollar of a varying gold content would bring confusion and uncertainty. The policy of outright inflationists, who would issue money with little or no attention to a metallic base, he said, would lead to complete financial collapse.

"It is all wrong, however," he said, "to assume that the gold content of our coin is the only factor in determining the price level. Many factors, including a balanced National budget, reasonable freedom for private business to move forward with hope of fair profits, maximum possible reduction of taxes, removal of the handicaps to foreign commerce, and stabilization of our currency with the currencies of the other great commercial nations are of the greatest importance in increasing business activity and thus in making possible reasonable prices for the products of the farm and factories and the payment of good wages to our working population."

DIED

ALBAN—On Saturday, December 2, 1933, at Emergency Hospital, CHARLES HENRY, beloved husband of the late Mary Virginia Alban.
Funeral from his late residence, Glen Echo, Md., Tuesday, December 5, at 11 a. m. Interment Harpers Ferry, W. Va.

BRADY—On Sunday, December 3, 1933, at Children's Hospital, ANN LOUISE, the beloved daughter of Francis E. and Bertha Brady.
Funeral services from the W. W. Chambers Co. funeral home, 1400 Chapin street northwest, on Tuesday, December 5, at 10 a. m. Relatives and friends are invited. Interment Mount Carmel Cemetery, Marlboro, Md.

BROWN—On Saturday, December 2, 1933, MARY B. BROWN (nee Enright), beloved wife of Patrick P. Brown, and sister of Mrs. Catherine A. Hedderson.
Funeral from her late residence, 610 I street southwest, on Tuesday, December 5, at 8:30 a. m., thence to St. Dominic's Church, Sixth and E streets southwest, where solemn high mass will be offered at 9 a. m. for the repose of her soul. Relatives and friends invited. Interment Mount Olivet Cemetery. Services by W. W. Chambers Co.

CAYWOOD—Departed this life, suddenly, on Saturday, December 2, 1933, at 5:45 p. m., at her residence, 5503 Eighth street northwest, SARAH JANE CAYWOOD (nee Burgess), devoted wife of the late William E. Caywood, and mother of Alice M. Hays and grandmother of William Edward Hays.
Funeral from her late residence, 5503 Eighth street northwest, on Tuesday, December 5, at 2:30 p. m. Relatives and friends are invited. Interment at Congressional Cemetery.

DAVIDSON—On Monday, December 4, 1933, at the National Lutheran Home, Eighteenth and Douglas street northeast, JENNIE LOUISE DAVIDSON.
Funeral from the above address on Tuesday, December 5, at 3 p. m. Interment at New Windsor, Md.

DAWSON—On Monday, December 4, 1933, at Sibley Memorial Hospital, CLIFTON REEMES, beloved husband of Evelyn Dawson and father of Lorraine Dawson and son of Mattie H. and A. J. Dawson and brother of Mrs. Louise Venable.
Funeral from the W. W. Chambers Co. Southeast funeral home, 517 Eleventh street southeast. Notice of time later.

DICKEY—On Sunday, December 3, 1933, at the Walter Reed Hospital, Sergt. JAMES T. DICKEY, beloved husband of Elizabeth Dickey.
Funeral will be held from the residence of his stepdaughter, Mrs. Howard L. Clayton, 724 Ninth street southeast, on Wednesday, December 6, at 8:30 a. m., thence to St. Stephen's Catholic Church, where mass will be said at 9 a. m. for the repose of his soul. Relatives and friends invited.

EDMONSON—On Sunday, December 3, 1933, at Emergency Hospital, WORTH JACKSON, beloved husband of Oneida Wharton Edmonson.
His remains are resting at V. L. Speare Co., 1009 H street northwest. Funeral from First Baptist Church, Sixteenth and O streets northwest, on Wednesday, December 6, at 11 a. m. Interment Arlington National Cemetery. (Knoxville, Tenn., papers please copy.)

FERGUSON—On Monday, December 4, 1933, at 6 p. m., at her residence, 427 Oglethrope street northwest, LETA M. FERGUSON, aged sixty-two years.
Remains resting at the Nevius funeral home, 924 New York avenue northwest. Notice of funeral later.

FURR—Suddenly, on Sunday, December 3, 1933, DOROTHY V., the beloved daughter of Claude D. and May Belle Furr.
Remains resting at the W. W. Chambers Co. funeral home, 1400 Chapin street northwest, until Wednesday, December 6, at 12 o'clock (noon), thence to the Baptist Church, Middleburg, Va., where services will be held at 2 p. m. Relatives and friends are invited. Interment at Middleburg, Va.

GARDNER—On Sunday, December 3, 1933, at George Washington University Hospital, MARIE FRANCES, beloved wife of the late John S. Gardner and mother of Mrs. Henry G. Douglas and Lieut. Francis S. Gardner.
Remains resting at the W. W. Chambers Co. funeral home, 1400 Chapin st. nw., until Wednesday, December 6, at 10:30 a. m. Interment at Green-Wood Cemetery, Brooklyn, N. Y.

HILL—On Sunday, December 3, 1933, at George Washington University Hospital, WILLIAM EDGAR, beloved husband of Jennie E. Hill (nee Golden) and father of Edgar W. George C. and Leonard F. Hill.
Funeral from his late residence, 3413 R street northwest, on Wednesday, December 6, at 2 p. m. Interment in Glenwood Cemetery. Relatives and friends invited.

HUNT—On Sunday, December 3, 1933, at his residence, 9 Quincy place northeast, BERNARD T., beloved husband of Rita M. Hunt (nee Rouzee) and son of the late William and Mary Hunt.
Funeral at St. Martin's Catholic Church, North Capitol street, Wednesday, December 6, at 9 a. m. Interment Mount Olivet Cemetery. Relatives and friends invited.

HARTLEY—On Sunday, December 3, 1933, at his residence, 1353 E street southeast, DANIEL CRUGAR, beloved husband of Frances M. Hartley. He is survived by five sons and three daughters.
Funeral from the W. W. Chambers Co. southeast funeral home, 517 Eleventh street southeast, on Tuesday, December 5, at 2 p. m. Interment Cedar Hill Cemetery. Services and interment strictly private.

FUNERAL DIRECTORS

THOS. S. SERGEON
1011 7TH ST. NW. Telephone Natl. 1090.

JAMES T. RYAN
317 PA. AVE. S.E. Atlantic 1700.

J. WILLIAM LEE'S SONS CO.
FUNERAL DIRECTORS
CREMATORIUM
4th st. and Mass. ave. ne. Lincoln 5200.

CHAS. S. ZURHORST
301 EAST CAPITOL ST. LINCOLN 0372.

Frank Geier's Sons Co.
1113 SEVENTH ST. N.W. Telephone
Modern Chapel. NATIONAL 2473.

FUNERAL DESIGNS

FLOWERS and designs to order. Woodley's, 3516 Conn. ave. Clev. 5747.

GUDE BROS. CO., Florists
1212 F STREET. National 4276.
APPROPRIATE FUNERAL DESIGNS.

GEO. C. SHAFFER 900 14TH ST. NW.
Expressive Floral Emblems. Phone
Moderate prices. Open eve. & Sun. Nat. 0106

Arlington County P.-T.A Plans "Father's Night"

Tomorrow evening has been designated as "Father's Night" by the Arlington County Parent-Teacher Association of the Robert E. Lee School which meets in the school auditorium at 8 p. m.

Raymond Crack, county police officer, will speak on "Protection for Your Child." Officer Crack is traffic officer at the school. County Health Officer Dr. P. M. Chichester will talk on "Public Health Work in the County."

Shoals Power Plan Outlined By T.V.A Head

Rivalry With Private Firms Will Not Be Pushed, Morgan Says.

In operation of the Muscle Shoals power project the Federal Government will require prospective customers to take the initiative in seeking cheap power from this source, rather than to push competition with privately owned power companies by seeking new outlets for current.

This policy was announced yesterday by Chairman Arthur E. Borgan of the Tennessee Power Authority, which supervises production of power at Muscle Shoals.

"Genuine effort is being made to disturb security holders as little as possible," Mr. Morgan said. "Statements spread by utilities themselves among small holders of their securities during the consideration of the T. V. A. bill in Congress, to the effect that if the bill should pass the utilities would be ruined, have perhaps been believed by some persons."

Defending the Federal Government's position as a distributor of electric power, Mr. Morgan said:

"Just as an adverse balance of foreign trade tends to bankrupt a nation, so the constant drain from a municipality of payments to a foreign-owned utility tends to economic impoverishment. Given administration of equal quality, the ideal status of a city utility is that it is fully amortized and is owned by the public it serves.

"Regional independence from a perpetual drain is no less important for an area as large as that of the Tennessee Valley Authority than for a city. Absentee ownership of utilities is an unsound policy unless there are determining reasons for it."

DIED

KNIGHT—On Saturday, December 2, 1933, at Montgomery County General Hospital, DOROTHY L. KNIGHT.
Body resting at Warner E. Pumphrey's funeral home, 8424 Georgia avenue, Silver Spring, Md. Services at the Methodist Church, Layhill, Md., on Tuesday, December 5, at 11 a. m. Inter at church cemetery.

MEADE—On Sunday, December 3, 1933, at his residence, 719 Tewkesbury place northwest, JAMES S., beloved husband of Rose M. Meade.
Funeral from W. Warren Taltavull's funeral home, Fourteenth and Spring road northwest, on Tuesday, December 5, 1933, at 9:30 a. m. Requiem mass at the Church of the Nativity at 10 a. m. Relatives and friends are invited. Interment Mount Olivet Cemetery.

McCLINTOCK—On Sunday, December 3, 1933, at Pau, France ARMIDE DE S., wife of A. Garrison McClintock.
Burial at Pittsburg, Pa. Date undetermined.

NEWMAN—Suddenly, on Friday, December 1, 1933, HENRY O. NEWMAN.
Remains resting at Charles G. Nalley's funeral home, 1113 Pennsylvania avenue southeast. Funeral services at the above funeral home on Tuesday, December 5, at 2 p. m. Relatives and friends invited. Interment Prospect Hill Cemetery.

PEALE—On Monday, December 4, 1933, at his residence, 1750 P street northwest, WILLIAM M. PEALE, aged 59 years, beloved brother of Mrs. Mabel P. Elder and Harry Peale.
Remains resting at Hysong's funeral home, 1300 N street northwest. Notice of funeral later.

RAPLEY—On Sunday, December 3, 1933, at his residence, the Shoreham Hotel, WILLIAM H., husband of Mary H. Rapley.
Funeral services at Joseph Gawler's Sons' chapel, 1756 Pennsylvania avenue northwest, on Wednesday, December 6, at 10:30 a. m. Parking facilities; obtain card from our office. Interment private.

READING—On Monday, December 4, 1933, HAZEL READING, of 1703 B street southeast.
Funeral services at Hysong's parlors, 1300 N street northwest, on Tuesday, December 5, at 7:45 p. m. Relatives and friends invited to attend. Interment at Waynesboro, Pa.

REEVES—On Sunday, December 3, 1933, at the residence of her daughter, Mrs. Charles Meads, Brooklyn, N. Y., AMERICA MORGAN, beloved wife of the late John G. Reeves.
Interment at Rock Creek Cemetery.

SNOW—On Sunday, December 3, 1933, at midnight, near Rockville, LETITIA F., the beloved wife of the late Charles C. Snow.
Remains resting at the Colonial funeral home of William Reuben Pumphrey Rockville, Md. Funeral services at the Colonial funeral home, Tuesday, December 5 at 3 p. m. Interment, Boston, Mass.

THOMAS—On Sunday, December 3, 1933, at 46 Bates street northwest, ARTHUR W. THOMAS.
Remains at Wise funeral parlors, Twenty-ninth and M streets northwest. Interment Tuesday, December 5, at 2 p. m. Friends and relatives invited.

TRANSOM—At his residence, 7 West Virgilia street, Chevy Chase, Md., FREDERICK TRANSOM.
Funeral services at the chapel of Joseph Gawler's Sons, 1756 Pennsylvania avenue northwest, on Wednesday, December 6, at 8:30 a. m. (Parking facilities; obtain card from our office.) Interment at Philadelphia, Pa.

WEAVER—On Saturday, December 2, 1933, at his residence, 915 Sixth street northeast, FRANK W. WEAVER, beloved brother of Mrs. Addie B. Langyher and Mrs. Daisy McNeil.
Funeral from the W. W. Chambers Co. Southeast funeral home, 517 Eleventh street southeast, on Tuesday, December 5, at 8 a. m. Services will be held at the Providence M. E. Church, near Montrose, Va., at 1 p. m. Relatives and friends invited. Interment church cemetery.

WHITE—On Sunday, December 3, 1933, at Mount Alto Hospital, ANDREW J., beloved husband of Kathleen F. White.
Services will be held at Zurhorst's funeral parlors, 301 East Capitol street, on Wednesday, December 6, at 2 p. m. Interment in Arlington National Cemetery.

ZURHORST—Suddenly, on Saturday, December 2, 1933, at her residence, 1733 Kalmia road northwest, EDWINETTA SCHROEDER, beloved wife of the late Charles S. Zurhorst and daughter of Ovelton S. Schroeder and the late John C. Schroeder, mother of Mary Ovelton Zurhorst and Charles S. Zurhorst, jr.
Remains will rest at her late residence until 9 a. m. Tuesday, December 5. Services will be held at Zurhorst's funeral parlors, 301 East Capitol street, on Tuesday, December 5, at 2 p. m. Interment in Congressional Cemetery.

A Complete Funeral for $75.00

Or even LESS. The $75 funeral includes Casket (any color), plate engraved with name, No. 1 outside pine case, embalming by competent men, washing, dressing and shaving (if necessary) advertising of notices, hearse, two Cadillac limousines, rugs, chairs, scarf for the door, removing from hospital or home, and all necessary services that are so well known at the DEAL FUNERAL HOME. NO EXTRAS.

Deal Funeral Home
LINCOLN 8200

Death of Girl New Princess Anne Sensation

Scene of Recent Lynching Aroused Anew by Finding of Body.

Princess Anne, Md., Dec. 4 (AP). The strange death of a 20-year-old girl today stirred Princess Anne, scene of October's lynching and more recently the focal point of troops sent to arrest mob suspects.

The body of the girl, Edna Morris, was found by two Negroes near their shack more than a mile from her home. She was lying in a patch of woodland.

She had been missing since last Friday, but her parents said they had made no search for her because they believed she had eloped.

The Negroes were brought to Princess Anne, but neither was held. Later, one of them was reported missing and reports from the section where the girl lived, five miles from Princess Anne, said a search was being made for him by citizens.

Autopsy Performed.

Meanwhile, an autopsy was performed by Dr. Harry Langford. He said she had not been attacked.

Blood was found on her mouth and her nostrils, but he said this might have occured from natural causes, had she fallen on her face. Parts of the girl's stomach were sent to Baltimore for chemical examination.

Sheriff Luther A. Daugherty, who conducted the investigation, said no coroner's inquest would be held until the report from the Baltimore chemist was received.

Despite the statement by Dr. Langford, Sheriff Daugherty expressed belief the girl had been murdered.

"There are some things about this case that don't look good to me," he said.

Although a search was being made for the Negro by a few residents, the opinion was expressed by officials that there would be no trouble.

The father of the girl, Edward Morris, a farmer, said he knew of no reason why she should want to take her life. He said she had been friendly with a youth at Salisbury and when she did not return home Friday he believed she had eloped.

Town in Limelight.

Princess Anne, a town on Maryland's Eastern Shore, has been much in the limelight several months.

On October 18 a group of persons overpowered a score of State Police guarding the jail and lynched George Armwood, Negro, accused of attacking an aged white woman.

Last week, after State's Attorney John B. Robins refused to arrest nine men the Maryland Attorney General, William Preston Lane, said were members of the mob, Gov. Albert C. Ritchie sent troops to Salisbury, in an adjoining county, and in expeditions into Somerset County (Princess Anne), they arrested four.

The troops withdrew after a riotous demonstration, and the following day the four were freed in habeas corpus proceedings before a hilarious and demonstrative crowd in Princess Anne.

Split on Money Program Widens

Continued From Page 1

estly endeavored to comply with the law." He said the law as it stands "burned the concrib to kill the rats."

Finally he asked for NRA moderation to "remove some of the burdens which the National recovery act is now placing upon small businesses," and for policy designed to revive the laggard capital goods industries.

By way of illustrating the prevalence of epithets these days, he cited that his recent praise of the NRA had elicited a letter calling him "redolent of red radicalism," while the Chamber's stand for hard money drew a letter scoring the attitude as "that of a tough tenacious Tory."

Acting Secretary of the Treasury Henry Morgenthau, jr., consulted the President on the impending $727,000,000 of December 15 Treasury financing, but nothing more definite resulted than the same rumor of more short term paper, and the possibility of any Treasury try at offering to exchange new obligations for maturing ones.

These were the visible or outward manifestations of another day devoted to the puzzle over what comes next in the monetary procedure. The White House indicates that the President will not touch this burning topic in his speech to be radioed tomorrow night from the Federal Council of Churches gathering here.

Confirmed in Course.

Also the official political view is that Mr. Roosevelt thinks Al Smith, James P. Warburg, B. M. Baruch, and Prof. O. W. W. Sprague have solidified him with the West and South, as evidenced by the congressional chorus of counterblasts to their complaints over the monetary manipulations. Hence, it is deduced, he is confirmed in his present course rather than shaken out of it.

Furious as the monetary battle is becoming, it is for the moment less engrossing to the White House than the intra-Administration seethings about NRA, AAA, the securities act and a variety of other matters on which the "Young Liberals" are aroused to the point of whispered threats to quit the Roosevelt camp.

Estimates that four or five score of the younger generation of lawyers and experts, early imported into the Administration (often at the suggestion of Felix Frankfurter or Justice Brandeis), will blow up and resign appear generous, but discontent is contagious, and the younger group commune together over luncheon and dinner tables.

Inner grievances over the AAA have long been apparent, but now Prof. Rexford G. Tugwell and General Counsel Jerome Frank are so aggrieved over Administrator George N. Peek's policies, that soothing syrups appear in order, such as Frank's transfer to be Treasury solicitor, for example, a vacant post at the moment. NRA is full of rumblings, too. But most acute is the tension over the securities act.

Will Consult Landis.

Evidently to solace the defenders and drafters of the act as it stands, the White House indicated yesterday that no alterations will be recommended without first consulting Federal Trade Commissioner James M. Landis, who had a hand in the drafting. The ramifications in and suspicions generated by the intimation that the President might favor relaxing the act so as to invite a flow of capital into industry needing financing are multiple, but in a word the "Young Liberals" scent a plot to undo their masterpiece, and are busy building backfires. Hence the defiant echoes from Capitol Hill.

Amid all the tumult and the shouting, outlines of policy remain no clearer, gold buying goes on and the objectives of steady price raising to 1926 levels remain unchanged. Budget Director Douglas, among others, has ceased to mention the word "stabilization" at the White House.

Rebel Voters Hang Sen. Long in Effigy

Continued From Page 1

small rubber puppy, labeled with the name of Gov. Allen.

The Town of Hammond, with others in the area, defied the State by seizing and burning ballots prepared for tomorrow's election, in which the administration hoped to send Mrs. Bolivar E. Kemp, Senator Long's candidate, to Congress without opposition and without a party primary.

Today's effigy demonstration followed an order handed down to citizens by Judge Nat Tycer, making absolute an injunction to prevent the election supervisors of Tangpanoa, Livingston and St. Helena Parishes from distributing ballots to the polls.

At Baton Rouge, a similar injunction was granted to citizens by District Judge George K. Favrot, of East Baton Rouge, who excoriated the administration from the bench for a "defiance of both the spirit and the letter of the law."

Long and Allen Determined.

In spite of the demonstrations and injunctive processes, both Senator Long, directing his political forces from a New Orleans hotel suite outside the district, and Gov. O. K. Allen, in Baton Rouge, announced the election would go forward as planned and warned that attempts to interfere with the voting would be met by prosecution in the Federal courts.

Both announced emphatically they did not intend to use the "militia or armed men" at the polls.

While reports of violent demonstrations continued to come in from over the district, including the burning of a house containing an election booth at Clinton, Senator Long in a statement said that "all is quiet up in the district."

The East Baton Rouge Parish Democratic committee met and condemned the election procedure as one "which would deprive the people of their right to vote."

NeutralCabinet Sought to Calm Reich Churches

Bishop's New Peace Move Fails to Appease German Insurgent Pastors.

Berlin, Dec. 4 (AP).—Reichsbishop Ludwig Mueller tonight started on a new search for a church cabinet. The old cabinet resigned in a body last week at the climax of a bitter internal struggle among Germany's pastors.

As a last resource, Bishop Mueller announced that no member of his new church cabinet may belong to any church-political party or movement.

This was regarded as an attempt to appease the opposition, as was his resignation earlier in the day from his post of "patron" or protector of Nazi German Christians. It was regarded, however, as extremely unlikely that even these measures could restore peace in the church.

Bishop Mueller now is faced with the opposition both of former allies and the faction headed by the Rev. Friedrich von Bodelschwingh, which has taken a leaf out of Chancellor Hitler's book of tactics and now has adopted an all-or-nothing policy.

A spokesman for the opposition group said tonight that only Bishop Mueller's complete capitulation would be acceptable to them.

The situation was made more difficult by decision of Dr. H. Lauerer to refuse a cabinet post as representative of the Lutherans.

Arthur P. Buck Heads Cheverly Citizens' Body

Arthur P. Buck has been elected president of the Cheverly Citizens Association, to serve one year, succeeding F. W. Nickel, who declined reelection.

Other officers are Dr. John Maloney, first vice president; E. Donald Preston, second vice president; Robert G. Thompson, treasurer; L. A. Scheidt, recording secretary, and William Pense, corresponding secretary.

Hitler Lieutenants Take Cabinet Oath

Berlin, Dec. 4 (AP).—Rudolf Hess, director of the Nazi party, and Capt. Ernst Roehm, leader of Chancellor Hitler's 3,000,000 uniformed party soldiers, took their oaths of office in the German cabinet today.

Both wore Nazi uniforms, the first time they have appeared on such an occasion since the Nazi accession to power early in the year.

Hess wore the black of the Schutzstaffel (armed guard) and Roehm the brown of the storm troopers.

British Expert Hits Dual Aims Of Gold Policy

Leeds Professor States Roosevelt Has Failed, Troubles Just begun.

London, Dec. 4 (AP).—Conflict of objectives is seen in America's monetary policy by J. H. Jones, professor of economics in the University of Leeds.

Devaluation of the dollar with eventual return to the gold standard and establishment of a stable commodity dollar, he told the American Chamber of Commerce here, are two things that "not even America can have at the same time," adding:

"It is impossible to maintain what is known technically as the gold standard with a stable commidity dollar."

One involves an international standard and the other a national standard, he explained, in saying that between the two "a choice must be made sooner or later," continuing:

"I hope that the United States will be big enough to come down on the side of an international standard and not continue to believe that she can isolate herself from the rest of the world."

Answers Three Questions.

He analyzed the American policy by asking and answering three questions:

Is it possible for the United States to maintain a depreciated and depreciating currency? If possible, what is likely to be the effect of this on the dollar price level? And, if the policy is successfully maintained, what will be the effects on the other countries of the world?

It is possible to maintain a depreciated and depreciating currency, he said, only by giving a large supply of dollars according to demand.

"The demand for dollars today," Prof. Jones said, "is probably in excess of the supply and therefore there will be two forces in operation at the same time—commercial forces pushing up the value of the dollar, on account of what it means to investments, and the force exerted by the Government pushing it down."

If the Government is able to overcome the first force, he said, by inducing a flight from the dollar, then it is possible to maintain a depreciated currency.

"As soon as the Government would stabilize the dollar, however," he went on, "there will be a homeward flight, and, I believe, it is likely the dollar once more will shoot upwards. The difficulties of President Roosevelt are only beginning."

Sees Psychology Failing.

Assuming success in maintaining a depreciated dollar, the effect on the internal American price level, he said, depends a lot upon psychological influence, adding:

"This we do know: that you can not appeal to the same kind of psychological influence time and again. If you fail two or three times, as the American President has failed, what then? It seems he is being rapidly driven to a policy of undisguised currency inflation."

As to the effect on the other countries of the world, he remarked that the danger to Europe of the American policy was being understated rather than overstated at present.

His view is that, in order to succeed, President Roosevelt would be driven to operating, particularly with his gold-buying policy, upon a much larger scale than Europe could regard with equanimity.

State Book Audit Guarded.

Bismarck, N. Dak., Dec. 4 (AP). Three National guardsmen resumed their watch today at the offices of the State insurance department, where an audit was in progress after the department manager confessed defalcations.

25% to 50% DISCOUNT on our ENTIRE STOCK

WE offer our entire stock of Diamond Jewelry, Watches, Silverware and Novelties at discounts of from 25% to 50%. All sales final and for cash.

In the collection are thousands of articles suitable for holiday gifts.

Immediate selection is suggested, as pieces sold will not be duplicated.

SOLE AGENTS IN WASHINGTON FOR
KIRK SILVER

Kirk Silver is not included in this sale. A complete stock embracing hundreds of pieces is being continued at present low prices.

Galt & Bro.
ESTABLISHED 1802
Jewellers and Silversmiths
1107 Pennsylvania Avenue

Utah Man Choice For Persian Post

W. H. Hornibrook's Name Submitted as Envoy.

William H. Hornibrook, of Salt Lake City, Utah, was reported in diplomatic quarters yesterday to have been decided upon as America Minister to Persia, according to the Associated Press.

Announcement of Hornibrook's name is expected to follow an acceptance by Persia. The suggested appointment already has been submitted to that country.

Hornibrook would succeed Charles C. Hart, former Washington newspaperman, who has resigned and is now in the Capital.

Pope Receives Farley; Sends U.S. Greeting

"Happiest Predictions" for America Expressed in 20-Minute Audience.

Vatican City, Dec. 4 (AP).—Pope Pius granted an audience of 20 minutes today to James A. Farley, Postmaster General of the United States, and Mrs. Farley, who arrived in Italy Saturday on the ship that brought Soviet Foreign Commissar Maxim Litvinoff.

The pontiff expressed "the happiest predictions" for the prosperity of the United States and his warmest personal sympathy to President Roosevelt and the American people.

He charged Farley with conveying these auguries to the President and the American Nation in an interview, in which he spoke chiefly about American affairs.

He presented to the Postmaster General a holy medal, and three additional ones for his children, and gave Mrs. Farley a rosary.

After the private audience, Farley conferred with Cardinal Pacelli, secretary of state for the Vatican.

Afterward he told the Associated Press that he thoroughly enjoyed his audience with Pope Pius, who he said, showed extensive knowledge of day-to-day events in the United States and great interest in the doings of President Roosevelt.

Farley denied rumors current in Rome that he had discussed with the Pope and with Cardinal Pacelli the matter of United States recognition of Soviet Russia, or had undertaken to explain the American attitude to Russia.

During his conversations in Vatican City, Enrico Galazzi, representative in Rome of the Sons of Columbus, acted as Farley's interpreter.

CHILDREN'S COLDS

Russell B. Allen Joins Maryland U. Faculty

Russell B. Allen, Yale graduate, Class of 1923, has been appointed a member of the faculty of the College of Engineering, University of Maryland.

He will fill a vacancy caused by the recent death of Prof. Ray H. Skelton of the Department of Civil Engineering.

Prof. Allen was an instructor at Yale University for five years following his graduation. He was employed with the Boston & Maine Railroad engineering staff until his appointment to the Maryland faculty.

Fugitive Caught On Eve of Repeal

Alleged Moonshiner, Free 3 Years, in Final Net.

Camden, N. J., Dec. 4 (AP).—For three years Federal prohibition agents have sought Alex Slusaruk on a charge of violating the Volstead act; today, the eve of prohibition's demise, Slusaruk was arrested.

The 50-year-old man was held under $1,000 bail by U. S. Commissioner Wynne Armstrong on a warrant charging him with operation of a still raided here in 1930.

Conn. Ave. & L Phillip-Louise 1727 L St.
Further Reductions on Entire Stock
Dresses at $5, $10.75, $12.75 Were $13.95 to $25
Gowns Were $25 to $69.50 Now— $16.95 to $39.50
Evening and Dinner Gowns
Were $25 to $69.50 Now— $14.75 to $39.50
Millinery $1, $3.50, $5
New arrivals in dark and light shades afternoon gowns specially priced—
$14.75 and $19.75

THE RITZ-CARLTON Hotel NEW YORK
WORLD-FAMOUS
for the excellence of its service, cuisine and comfort. Whether your stay is for a night, a fortnight, or longer, nowhere else at the tariff can you find the same atmosphere and luxury.
In the heart of the fashionable shopping and theatrical district.
Madison at 46th
The Ritz-Carlton of Boston under the same management

UPHOLSTERY CLEANING
All Work Done in Your Home
Safe and Thoro—No Odor or Dirt
All Original Colors Restored.
FREE Demonstration.
Special Prices
3-PIECE SUITE $8.45 UPHOLSTERED CHAIR $2.75
PULL-UP CHAIR $1.00
Don't Overlook Cleaning Your Furniture for Xmas.
DISTRICT 7516
TIRALLA PROCESS CLEANING CO.
801 Wash. Loan & Trust Co. Bldg.

This way brings RESULTS... Mr. Merchant!

A drug firm told us that telephone orders increased 50 percent in six months, after they started advertising their telephone number. And women have told us that they prefer to shop by telephone.

No wonder so many merchants are inviting customers to shop with them by telephone. No wonder they include their telephone numbers in *all* their advertising, on their bills and letterheads, their envelopes—in fact wherever their name appears.

It brings them results. It will bring results to you.

NOTHING GIVES SO MUCH FOR SO LITTLE

It's the Modern thing to do — Advertise Your Telephone

The Chesapeake and Potomac Telephone Company
723 13th Street N.W. (Bell System) MEtropolitan 9900

McCormack's Songs Thrill D. C. Audience

Irish Ballads, and Operatic Pieces Combined in Charity Program.

Singing for the benefit of the St. Vincent de Paul Society, of which he is a member, John McCormack delighted an enthusiastic audience last evening in Constitution Hall. The man and the cause combined to bring together an assemblage that waxed demonstrative after every song in the way that McCormack admirers are wont to express their affectionate esteem.

The program followed a formula familiar to all who have heard the Irish tenor in years gone by, save that it did not open with a Handel aria. In the place of those stately periods was the more romantic suavity of Martini's "Plaisir d'amour." The operatic style had representation, however, in "Sentirsi il petto accendere" from the "Artaserse" of Vince.

In the second group were songs to please varied tastes. Arthur Foote's "Memnon" had for neighbor Bunten's arrangement of the old lute melody, "Good Night, Dear," and Winifred Bury's "There Is a Ladye" was succeeded by the "Panis Angelicus," of Cesar Franck.

No McCormack recital would be complete without its group of Irish folk songs and there were four of them programmed in the settings by Hughes: "The Bard of Armagh," "The Ballynure Ballad," "The Little Boats" and "Kitty, My Love." Tradition also demands that extra numbers be added as long as the generosity of the singer holds out, and that custom remained unbroken last night.

For his final group, Mr. McCormack presented "Far Apart,' by his accompanist, Edwin Schneider; Messager's "La Maison Grise," Samuel Coleridge-Taylor's "She Rested by the Broken Brook," and the perennial favorite, "Bless This House," by May H. Brahe.

Before the intermission, Mr. Schneider won his meed of applause with a group of piano solos, of which the most pretentious was John Ireland's "The Island Spell:" A Brahms waltz, the "Playera" of Granados, and a "Romance" by H. E. Arnold completed the group

R. C. B. B.

Victim and Relatives in Mystery Shooting

Post Staff Photo.

Richard and Nathaniel Cozens (upper) explain to their uncle, George W. Cozens, of New York, details in the mystery shooting of their father, Frank C. Cozens, found dead in the garage of their Brentwood, Md., home. Lower, Mr. Cozens, victim of two bullets through the heart.

Coroner's Jury Rules Cozens Murder Victim

Impossible for Radio Man to Have Fired Both Shots, Say Officers.

The fatal shooting of Frank Cozens, manager of a Washington sales agency, in the garage of his Brentwood, Md., home last Saturday, remained a mystery early today with the verdict of a Prince Georges County coroner's jury.

Cozens, the jury reported after several hours of deliberation, met his death at the hands of a person or persons unknown to members of the panel. The verdict was returned at 2:30 a. m.

Both Dr. Oscar LaVine, of Mount Rainier and Deputy Sheriff Rubin E. Brown, of Prince Georges County, testified it would have been impossible for Cozens to have fired the second of two bullets that pierced his heart.

Members of Cozens' family said they had never seen the revolver found by the salesman's side. No other witness could identify the weapon, a .32 calibre automatic.

The dead man had been cheerful, it was declared by friends and relatives. He was in good health and no reason could be assigned for suicide.

The sum of $660 believed in Cozens' possession never has been accounted for.

Among witnesses were Mrs. Marie Cozens, widow of the slain man, and his son, Richard, 16.

Mrs. Cozens testified there was a strong odor of gas near the garage where the body was found. Investigation, she said, established that a water heater jet in the adjacent basement was open.

Legge Funeral Rites in Chicago

Hoover, Baruch and Hyde on List of Honorary Pallbearers.

Chicago, Dec. 4 (AP).—Former President Herbert Hoover will be among the honorary pallbearers for funeral services of Alexander Legge, president of the International Harvester Co., who died yesterday from a heart attack. Services will be held at 2 p. m. Wednesday at the Fourth Presbyterian Church on North Michigan avenue.

They will be conducted by Dr. Harrison Ray Anderson, pastor of the church, who will be assisted by Dr. Wilfred A. Rowell, pastor of the Union Church of Hinsdale.

Some of the other national figures who will be among the honorary bearers are:

Bernard M. Baruch, Arthur M. Hyde, former Secretary of Agriculture; Hugh S. Johnson, Frank B. Kellogg, former Secretary of State; Frank O. Lowden, Cyrus H. McCormick, Harold F. McCormick, Eugene Myer, jr., Daniel C. Roper, Secretary of Commerce; Henry M. Robinson, James C. Stone, Melvin A. Traylor, Sanford B. White.

Oil Agreement Deadline Is Set

Industry to Decide on Rule or Hearings Proceed, Ickes Announces.

Opponents and proponents of Government price fixing in the oil industry will have until noon Thursday to come to an agreement on a method of management of the petroleum industry, Secretary Ickes, oil code adminstrator, announced yesterday following a meeting with oil company represetnatives.

At the same time Mr. Ickes further postponed hearings on price fixing, scheduled to have begun today.

Representatives of oil interests opposed to price fixing and those in favor of it have been seeking since November 20 to conclude an agreement which might preclude Government price fixing, due to become effective January 1, after a month's postponement.

The oil code administrator made it plain to the oil men yesterday that the extension to Thursday would be final, and unless they come to him with an agreement, he will order hearings to proceed.

"Negotiations for an agreement in no way will interfere with the vigorous carrying out of administrative orders to hold production in accord with demand," Mr. Ickes said.

Proponents of the price schedule suggested by the oil administrator at yesterday's meeting were Wirt Franklin, chairman of the producing and coordinating committee; K. R. Kingsbury, president of the Standard Oil Co. of California; E. B. Reeser, Barnsdall Corporation, and Amos L. Beaty, Phillips Petroleum Co.

Opponents present were Walter C. Teagle and W. S. Farish, Standard Oil Co. of New Jersey; E. G. Seubert, Standard Oil Co. of Indiana; J. C. Van Eck, Shell Union Oil Corporation, and W. M. Irish, Atlantic Refining Co.

Device Picks Up Star Light That Telescopes Can't Find

Mount Wilson, Calif., Dec. 4 (AP).—Light from a candle 30 miles away can be measured with a new device installed here. Astronomers will use it to find stars so far away no telescope can detect them.

Measuring candle light at 30 miles, however, is child's play for the device, known as the photo-electric amplifier. It has picked up light hitherto unmeasured which travels four quintillion, 800 quadrillion (4,800,000,000,000,000,000) miles to earth from the great nebula in Andromeda, which is a giant "island" star system far out in space.

Even That's Easy.

Even this distance is only "short-range" work for the amplifier, says Dr. Joel Stebbins, of the University of Wisconsin, who, with Dr. Albert E. Whitford, of the same university, developed the instrument. It is expected to increase the useful range of the giant 100-inch telescope here two and one-half times.

The amplifier picks up "ghost light" from stars and star-systems or galaxies, which canot be detected in any other way. "Ghost light" found with the amplifier on the outer edges of the Andromeda Nebula shows this great galaxy is twice as large as astronomers had heretofore believed. This probably is evidence that most of the other millions of galaxies out in space also are far larger than has been thought, says Dr. Stebbins, showing that the universe is built on a larger scale than anyone suspected.

How It Works.

The "ghost light" from very distant stars and galaxies can not register on the highly sensitive photographic plates used in telescopes because it is drowned out by the light that always shines in the night sky. The amplifier is not affected by this light and so can register light that no photographic plate will pick up.

The amplifier is a combination of a photo-electric cell, which changes the energy of the distant starlight into an electric current, and a vacuum tube, more sensitive than any used in wireless sets, which cuts out many disturbances. When in use it is attached to the great 100-inch telescope, whose mirror focuses the "ghost light" into the cell.

The most distant heavenly bodies so far photographed by the 100-inch telescope are about 300,000,000 light years (1,800,000,000,000,000,000,000 miles) from the earth.

Funeral Conducted For Capt. Matteson

Former Petersburg Man Died at Charlottesville.

Petersburg, Va., Dec. 4 (Spl.)—Funeral of Capt. Richard T. Matteson, for years prominent in the business and civic life of Petersburg, who died Saturday at his home in Charlottesville, was held today here.

Services were conducted by the Rev. George E. Booker, pastor of the First Methodist Church of Charlottesville. Surviving Captain Matteson is a sister, Mrs. Susie K. Thompson of Petersburg. His wife died several years ago.

At one time he commanded the Petersburg Grays and was well known in military circles of the State. Capt. Matteson was a member of Blanford Lodge, No. 3, A. F. and A. M.; Petersburg Union Royal Arch Chapter, No. 7; Appomattox Commandery, No. 6, Knights Templar, and Acca Temple, A. A. O. K. M. S.

W. H. Rapley's Rites Arranged For Tomorrow

Theater Men to Mourn Dean of U. S. Managers in Chapel Services.

Funeral services for Wiliam Harryman Rapley, 76, dean of American theatrical managers and part owner of the National Theater, who died Sunday, wil be held at 10:30 a. m., tomorrow at the chapel of Joseph Gawler's Sons, 1756 Pennsylvania avenue northwest. The Rev. James Shera Montgomery will officiate.

Interment at Oak Hill Cemetery will be private.

Mr. Rapley's death in his suite at the Shoreham Hotel followed an illness of six week.

The honorary pallbearers will be Col. Frederick S. Foltz, Col. W. W. Gibson, Gen. Samuel Warren Miller, Col. Curtis McD. Townsend, Gen. John A. Johnston, Col. G. J. Fleberger and Col. C. W. Taylor, remaining local member of Mr. Rapley's West Point class of 1879.

The active pallbearers will be E. S. Alvord, Benjamin S. Minor, H. Prescott Gatley, L. Stoddard Taylor, manager Belasco Theater; Andrew R. Kelley, the Washington Times; Arthur D. Marks and Nelson B. Bell, The Washington Post; Edward de S. Melcher, C. K. Berryman and Henry B. Hanford, the Evening Star; Harold Phillips, the Daily News, and Michael J. Flynn, the Washington Herald.

S. E. Cochran, Mr. Rapley's manager, who was associated with him 27 years; Henry Talbert, head usher, who served a like term, and the National Theater staff will attend the funeral. Leonard Bergman, partner in the A. L. Erlanger Enterprises, who jointly controlled the National with Mr. Rapley, is coming on from New York.

Many telegrams of condolence from prominent actors, actresses, producers and theatrical managers have been received by the family.

Body Found Hanging In Stock Pen by 2 Boys

The body of William Moten, colored, about 50 years old, was found yesterday by two small boys, hanging in the stock pen of the Southern Railway Co., on the 1100 block Duke street, Alexandria. The boys were John Hutchison, 7, of the 2 block South Fayette street, and Junior Ramey, of the 1100 block Prince street.

Moten lived in a camp car nearby and was employed by the railway company. Dr. W. E. Beattie, city coroner, gave a verdict of death by strangulation. The death was investigated by Detective Sergt. Edgar Sims, Detective James Gayliss and Sergt. George Everly.

Mrs. M'Clintock Dies in France

Mrs. Armide de S. McClintock, wife of A. Garrison McClintock, and mother-in-law of Franklin H. Ellis, of 1424 Sixteenth street northwest, died Sunday night in Pau, France, it was learned here yesterday.

Mrs. McClintock's death followed an operation. Her husband and daughter, Mrs. Ellis, were with her at the time. The body will be brought back on the Europa. for burial in Pittsburgh.

Mrs. McClintock was prominent in society and welfare circles.

Alexandria Policeman Hurt Answering Call

A police car of Alexandria was wrecked and Policeman Townsend suffered a sprained arm while responding to a call to the store of W. H. Robinson, 330 North Payne street. The accident occurred at King and Henry streets when the police car collided with one driven by Elmer Boggett, of Nuttsville, Va., both cars being overturned.

Police arrested John E. Preston, Negro, in the theft of 33 packages of cigarettes at the store. Preston was held for the grand jury.

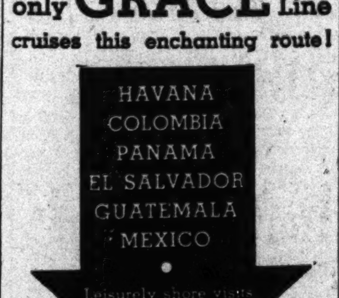

only GRACE Line cruises this enchanting route!

HAVANA
COLOMBIA
PANAMA
EL SALVADOR
GUATEMALA
MEXICO
Leisurely shore visits in each country en route to

CALIFORNIA AND PACIFIC NORTHWEST

- 17 days to California on a luxurious, new GRACE "Santa".
- All first class outside rooms with private bath.
- SAIL on the "Santa Paula" Friday, December 8th.
- There's a GRACE Cruise every week.
- $145 on Cabin Ship to California. Return by Rail $90 additional.

Also 4 GRACE Cruises to and 'Round South America! 18 to 40 days—$195 to $600

See travel agent or GRACE line: 10 Hanover Square, New York, Tel. Bowling Green 3-2200; or 230 N. Michigan Ave., Chicago.

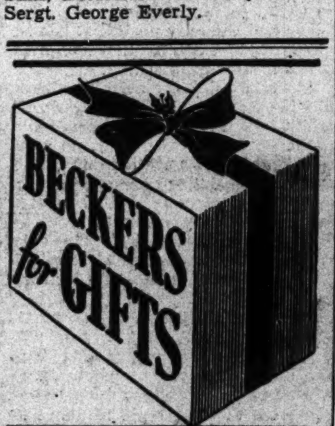

Col. Worcester Will Be Buried In Arlington

Coast Artillery Officer, Norfolk Native, Was Twice Decorated.

Lieut. Col. Philip H. Worcester, Coast Artillery Corps, a native of Norfolk, Va., who died Sunday at Walter Reed Hospital, will be buried with military honors tomorrow at Arlington Cemetery, following funeral services at 2 p. m. at the Fort Myer chapel.

He was a graduate of West Point and served in the Philippines, France and Germany. He was awarded the Silver Star decoration for gallantry in the Philippines and the Distinguished Service Medal for his services in France.

Col. Worcester was graduated from the Coast Artillery School at Fort Monroe in 1909. He also was a graduate of the general staff school, the Army War College and the Navy War College, and served as general staff officer four years. He leaves his widow, Mrs. Mabel L. Worcester, who was with him when he died.

The following will be honorary pallbearers at the services: Maj. Gen. John W. Hulick, Brig. Gen. Charles E. Kilbourne, Col. Alvin C. Voris, Lieut. Col. C. C. McCormack, Lieut. Col. Irving J. Phillipson, Lieut. Col. Charles R. Alley, Lieut. Col. R. B. Pickering, and Maj. Earnest J. Dawley.

Silver Spring Woman Will Be Buried Today

Funeral services for Mrs. Annie Watson Clarke, 68, of Silver Spring, who died Sunday at the Ruppert Home, Anacostia, will be held this afternoon at 2 o'clock at the William J. Nalley mortuary, Washington. The Rev. Clyde Brown, of Pinkney Memorial Church, Hyattsville, will officiate, assisted by Mr. James S. Cox, vicar of the Church of Ascension, Silver Spring. Burial will be in Glenwood Cemetery.

Mrs. Clarke was a native of Petersburg, Va. Until she became ill about a year ago, when she entered the Ruppert Home, she was a resident of Silver Spring for a number of years. She was a member of the Rector's Aid and the Church of Ascension.

Erlebacher
TWELVE-TEN TWELVE-TWELVE F STREET

Here's a Real

Sale!

and it brings 200 Street and Afternoon

Better Dresses

1/4 Off

This is our FIRST CLEARANCE of Better Dresses of the season. In ample time for the Holidays, an exceptional collection of beautiful dresses fashioned in Velvets, Crepes, Wools, Laces and Satins, in black and colors.

There's a smart frock for YOU, at an advantageous saving.

Misses' sizes, 12 to 20; Women's sizes, 36 to 46.

Here's Exactly How You Save

Original Price Tickets remain on all Dresses

$29.75 Dresses	NOW	$22.32
$35.00 Dresses		$26.25
$39.75 Dresses		$29.82
$49.75 Dresses		$37.32
$59.75 Dresses		$44.82
$69.75 Dresses		$52.32
$79.75 Dresses		$59.82
$89.75 Dresses		$67.32

- Usual Charge Privileges
- All Sales Final

2nd Floor

Instructor Dies

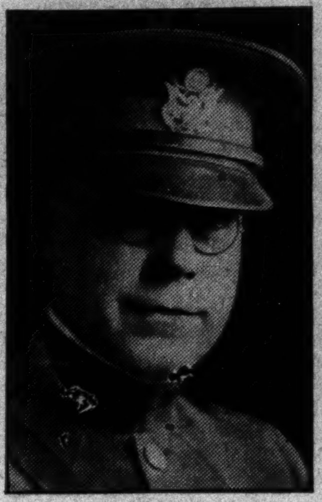

LIEUT. COL. P. H. WORCESTER, Coast Artillery Corps, an instructor at the Army War College, who died Sunday in Walter Reed Hospital.

Funeral for Girl, Fire Victim, Today

Dorothy Knight, 7, Caught Dress at Store.

Funeral services for Dorothy Louise Knight, 7, burned fatally Saturday at her home in Lay Hill, Md., will be held today at 11 a. m. at the Lay Hill Methodist Church, with burial in the church cemetery.

The child was standing in front of a stove when her dress caught fire. Her sisster, Lucille, 13, with several other children, witnessed the tragedy. The child was hurried to Montgomery County General Hospital by Frank Wilson, of Lay Hill. She died shortly before midnight.

The father and mother, Edward C. and Elizabeth Knight, were not at home.

Camalier & Buckley

Games

—are considered the pastime of the cultured.

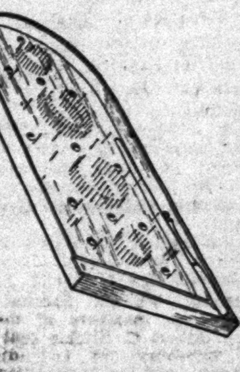

HOLEY BOLEY

The modern Bagatelle made in fine mahogany. Also maple.

5.00 & 7.50

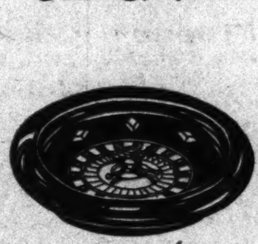

ROULETTE

A very interesting game for six, or more.

5.00 up

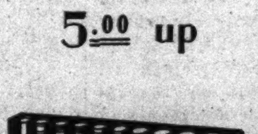

ROULETTE CHIPS

Unbreakable. Complete with rack.

12.50

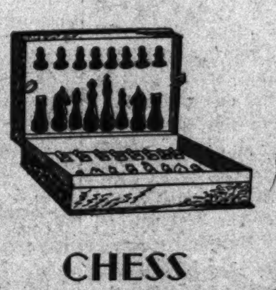

CHESS

The chess player will find his favorite size here.

5.00

Camalier & Buckley Fine Leathers

1141 Connecticut Ave.

2 doors above The Mayflower

Expert Repairing

Two Suspended At Model Prison

Confessions of Smuggling Announced by Bates.

Suspension of two employes at Northeastern Penitentiary, Lewisburg, Pa., the "model prison" of the Federal penal system, for conspiracy to smuggle contraband to inmates was announced yesterday at the Department of Justice.

Sanford Bates, director of prisons, said that Robert Ettman, guard, and H. B. Blackburn, assistant engineer, had confessed to smuggling money, letters and small merchandise to prisoners. On complaint of Warden Henry C. Hill, warrants were issued for their arrest and Ettman was taken into custody.

Sell your furniture with a Post Classified Add. National 4205.

FREE LECTURE —ON— CHRISTIAN SCIENCE —BY— Gavin W. Allan, C.S.B. of Toronto, Canada

Member of the Board of Lectureship of The Mother Church, The First Church of Christ, Scientist, in Boston, Massachusetts.

In

First Church of Christ, Scientist

Columbia Rd. and Euclid St. N.W.

Tuesday, December 5, at 8 P. M.

Lecture radiocast over Station WOL.

Under the Auspices of First Church of Christ, Scientist

No collection. All Welcome.

DANGEROUS DRIVER No. 1—THE SPEEDER

He causes many serious and fatal accidents and boosts the cost of car insurance. Liberty Mutual will not knowingly solicit or accept insurance from SPEEDERS and other DANGEROUS DRIVERS.

Why pay for his automobile accidents?

You could have saved up to $14 by placing your automobile insurance direct with "the company which will not insure dangerous drivers"

LIKE many responsible car-owners you would undoubtedly welcome an opportunity to reduce the cost of your car insurance—if you felt that you could do so safely.

The cost of car insurance is determined by the accidents incurred by policyholders and the cost of selling policies incurred by the insurance company.

If an insurance company insures even a small percentage of reckless drivers the responsible policyholders of that company have to help pay for many costly accidents.

Liberty Mutual has regularly reduced the cost of automobile insurance by 20 per cent for every policyholder every year, because it sells *direct* through full-time, salaried representatives who are not permitted to solicit insurance from poor drivers. And, when you *buy direct* from Liberty you do not pay a big sales commission every year.

In the ordinary type of insurance company these savings would not benefit you, but Liberty is a *mutual* company like the large *mutual* life insurance companies which write 80 per cent of all life insurance. *Our savings are returned to policyholders in the form of cash dividends.* This plan saved over $3,000,000 for our policyholders in 1932 alone, and since organization in 1912 we have saved and returned more than $36,500,000 to policyholders.

And, the same factors which have resulted in these large savings have made Liberty one of the *strongest* insurance companies in the world. *Resources and surplus funds have increased during each of the past depression years.* This means that Liberty will provide you with unquestionable financial protection and settle your accident losses promptly and fairly.

If you are a responsible, careful-driving car-owner—'phone NAtional 7347 or visit our office in the Investment Building, or mail the coupon below for the cost of insuring your car and an estimate of the saving you would have made by dealing direct with Liberty Mutual—the company which will not insure DANGEROUS DRIVERS.

CONSIDER THESE SAVINGS

made by Washington car-owners last year on complete Personal Injury, Property Damage and Fire and Theft insurance. These savings were made on new cars—old cars slightly less. Send coupon for exact quotation.

Lincoln Cadillac Packard Class Cars	Buick Chrysler Nash Class Cars	Ford Chevrolet Plymouth Class Cars	Trucks 1½ tons or less
$14.00	$12.79	$12.50	$17.38

PARTIAL PAYMENT PLAN

You may pay your premium in four, six or eight monthly installments, if desired.

ASSETS, $25,348,920 RESERVES FOR LIABILITIES, $18,868,015
RESERVES FOR CONTINGENCIES, $2,375,000
SURPLUS, $4,105,905 (JUNE 30, 1933)

LIBERTY MUTUAL INSURANCE COMPANY

Washington Office: Investment Building Phone: National 7347

Offices in Principal Cities

©1933, L. M. I. Co.

This Coupon May Save You Up To $14.00 Mail It Today!

LIBERTY MUTUAL INSURANCE COMPANY
Investment Building, Washington, D. C. P. 12-5.

Without obligation, I would like to have your FREE booklet, which shows exactly how much I may save on my automobile insurance.

Name

Address

Town Where Car Is Kept

Make of Car | No. of Cyls. | Body Type | Model No. | Year

The Washington Post

THE WASHINGTON POST PUBLISHING CO.
Eugene Meyer, President and Publisher.
Eugene MacLean, General Manager. F. R. Harrison, Secretary-Treasurer.

The Washington Post is a member of the Associated Press, which is exclusively entitled to the use for republication of all news dispatches credited to it or not otherwise credited in this paper, and also the local news published herein.

OFFICES OF THE WASHINGTON POST
New York, N. Y. .... 270 Madison Avenue
Atlanta, Ga. .... 711 Glenn Building
Chicago, Ill. .... 360 North Michigan Avenue
Detroit, Mich. .... 6-241 General Motors Building
St. Louis, Mo. .... 205 Globe Democrat Building
San Francisco, Calif. .... Monadnock Building

DELIVERED IN WASHINGTON

Daily, Sunday, 1 yr.	$7.80	Daily, Sunday, 1 week	15c
Daily, only, 1 yr.	5.20	Daily only, 1 week	10c
Sunday only, 1 yr.	2.60	Sunday only, per copy	5c

BY MAIL—MARYLAND AND VIRGINIA

Daily and Sunday.		Sunday Only.		Daily Only.	
One year	$10.00	One year	$4.00	One year	$7.00
Six months	5.00	Six months	2.00	Six months	3.50
One month	.85	One month	.40	One month	.60

OTHER STATES, MEXICO AND CANADA

Daily and Sunday.		Sunday Only.		Daily Only.	
One year	$12.00	One year	$5.00	One year	$8.00
Six months	6.00	Six months	2.50	Six months	4.00
One month	1.00	One month	.50	One month	.75

All Subscriptions by Mail Payable in Advance.

Entered at the Postoffice, Washington, D. C., as second-class mail matter.

Tuesday, December 5, 1933.

Federal Finances.

At times a statistical record speaks so plainly and forcibly that all interpretation and comment becomes superfluous. The financial record of the Federal Government during November, as reflected in the budget, is such a case. Here are the facts:

Receipts were 83 per cent above November, 1932, or $209,000,000 as against $114,000,000.

Total expenditures were 83 per cent above November, 1932, or $499,000,000 compared with $272,000,000.

Of these total expenditures $294,000,000 were for "emergency" purposes as against only $37,000,000 in the corresponding month last year.

In spite of the great increase in revenue the total deficit last month was $291,000,000 as against $158,000,000 in November, 1932.

This deficit is at an annual rate of $3,492,000,000 as compared with an annual rate of $1,896,000,000 in the corresponding month last year.

Viewing the fiscal year to date as a whole the following may be noted:

Total income has increased 67 per cent over the corresponding period in 1932.

Total expenditures have been $1,909,000,000 as compared with $1,833,000,000 between July and November, inclusive, in 1932.

In July this year the deficit was $305,000,000 less than in July, 1932; in August it was $129,000,000 less than the corresponding month last year; in September it was $11,000,000 under the same month of 1932; in October it was $67,000,000 less than a year ago; and in November it was $132,000,000 greater than in November, 1932.

Remove the Obstacles.

If Congress follows the recommendations of the President and amends the Federal Securities Act "to permit a normal flow of capital into needy legitimate industries," one serious legal obstacle to revival of the long-term capital market will have been removed. However, a major economic hindrance to new financing will remain so long as the existing monetary uncertainty continues.

On the one hand, fear of inflation interferes with plans for construction and refinancing activities which necessitate resort to the long-term capital market. On the other, investors are unwilling to place their funds in long-term issues repayable in dollars that are depreciating steadily in terms of gold.

Until both borrowers and lenders are in a position to make future commitments without having to take the extraordinary hazards inseparable from a policy of progressive dollar depreciation, the amendment of the Federal Securities Act alone can not be expected to stimulate a real revival of investment activity.

There has been a shrinking volume of new capital issues during recent months. In October, private corporate offerings fell to the insignificant figure of $3,100,000, with State and municipal issues totaling about $56,000,000.

At present the Federal Government has a virtual monopoly of the market for new security issues. A leading bank review calls attention to the fact that the inactivity in the private investment field in this country is especially noteworthy by contrast with the revival which is evident in the London capital market.

It is worth mentioning, in this connection, that in Great Britain there is little fear of inflation, as the efforts of the authorities have been directed toward the maintenance of a stable level of domestic prices, despite the depreciation of the pound sterling. Moreover, the British government has pursued a fiscal policy designed to eliminate budgetary deficits. The result is that the recent improvement in business activity has been accompanied by a revival of the investment market.

If the threat of domestic inflation, in direct or indirect forms, were removed, and appropriate amendments were made to the Federal Securities Act, there is every reason to believe that a corresponding development would be manifest in the United States.

Spain's Election.

As an aftermath of Spain's election on Sunday a "state of prevention" or martial law has been put into effect throughout that country. Widespread strikes and disorders led to this drastic measure. Dispatches from Madrid indicate that the government feared another radical uprising. The incident is significant in that it brings to a climax the dissatisfaction of several groups with present conditions under the republican regime.

The Spanish people went to the polls last month to choose a new Cortes. But in view of the large number of parties in the campaign and the provision of law that no candidate can be elected unless he receives at least 40 per cent of the total vote in his district, reelections were necessary in 16 provinces. The principal election revealed a decided trend toward the right, and the subsequent contests have been particularly bitter. A late dispatch refers to the results of Sunday's balloting as a "rightist landslide."

Apparently powerful factions in Spain think that the republican government has carried its reforms too far. In the last two years the revolution has brought about extensive changes in the social, economic and religious life of the people. Many of these "reforms" have been embodied in the constitution. The recent balloting is significant as a protest against the extremes to which the policies of the republicans have been carried.

Now the government is confronted by agitation of the radicals and vigorous opposition from the more conservative elements. If the winning factions in the recent elections are able to agree among themselves, the Spanish constitution may be subjected to another major revision.

Today's Meaning.

America would be unwise if she did not pause at least for a minute or two, in the jubilation over repeal of the eighteenth amendment, to reflect upon the manner of its birth and its death and some of the lessons and implications of its life.

The amendment was the product of that peculiar American impatience that swings us rapidly once we start going in a certain direction. It became law in a wave of quick ratification; it was wiped off the books in a reaction so strong that dry congressional majorities were obliterated in a period of less than six months.

Before national prohibition was imposed as a war-time measure, we had made progress away from the raw, unrestrained era of free and unlimited consumption of hard liquors. State legislatures were drawing the ring tighter and tighter. Through a steady process of education, carried on in public school classes as well as through propaganda agencies, we were reducing the consumption of hard liquors steadily and going more and more toward the moderation of light wines and malt liquors.

We were following pretty much the same course that England has followed successfully—a course from which she refused to be moved by the demands of her ardent drys. There was resistance, of course, and that contributed to our impatience. The harder the fight became the more stupidly the distillers and their agents handled it. Their methods and practices were almost as powerful a factor in the sudden clamping on of a national law as were those of the "bone dry" prohibitionists.

The eighteenth amendment was applied in the mistaken notion that a great moral and social reform may be achieved by the mere enactment of a sumptuary law. We know now how absurd it was to think so. We know that with all its power, all its wealth, all its dignity and all its resources, the United States Government is not able to lay down a dictum and enforce it in the face of hostile or apathetic public sentiment.

We have at least learned from the eighteenth amendment and all its by-products—among others, racketeering and a general spirit of lawlessness bred in an otherwise law-abiding people—that the Federal Government is not able effectively to exercise local police powers; that measures requiring active and diligent use of such powers must proceed from local sentiment. They can not be pressed down from above. National prohibition came much too near to wrecking the fundamental respect for law essential to civilized government for us ever deliberately to make the same kind of mistake again.

It would be foolhardy for us to feel, upon the other hand, that repeal of the amendment suddenly has obliterated all our problems and left us with a clean sheet. Quite as many new questions have been reared by repeal as were raised by prohibition itself. The Federal Government has a multitude of them in its legitimate sphere. Aside from such questions as assessing and collecting revenues, preventing smuggling, assigning quotas for importation, the administration has the problem of determining the permanent relation of the Federal Government to the distilling industry.

It will be a serious mistake if the National Government attempts to extend its authority too far. It must be remembered that repeal of the eighteenth amendment was not the assertion of the right of the American people to drink as much as they pleased, whenever they pleased; it was the delivery of their verdict that national effort to control the liquor traffic had failed and that it ought to be returned to the jurisdiction of the States.

Already the States have evidenced the diversity of their opinions as to how control should be accomplished. One State will allow open front saloons, another will have county liquor stores, another a private license system, another a one-quart law. Hardly any two will have the same kind of law. That is a healthy sign; it is a sign that, well in advance of repeal, local sentiment has become sufficiently strong and active to assert itself as to the best method of controlling sales. The National Government ought never to infringe the jurisdiction of the States to the point of preventing the free play of local sentiment in determining control measures.

What happens today does not mean that we go back to the rowdy and corrupt days of the old swinging-door saloon; it means that, having admitted a monumental failure, we again take up the slow and ordered march toward achieving the ideal of a temperate Nation.

Alexander Legge.

The passing of Alexander Legge marks the end of a typical American career. Springing from the soil—a farmer lad—he rose to high positions of trust, responsibility and honor both in business and in Government.

As head of the International Harvester Co., he showed an intelligent, altruistic grasp of farm problems in this country and sought to promote the welfare of those upon whom the prosperity of his industry depended.

Coming to Washington during the war, he served with distinction and success in the War Industries Board and as chairman of the Allied Purchasing Commission.

After the war he responded to many calls for public service of a temporary nature. He was best known, however, as the first chairman of the Federal Farm Board, which was authorized by Congress in the spring of 1929. This position he accepted with reluctance; it was truly a case of the office seeking the man.

In all his work he was distinguished by his rugged and picturesque personality, his hard-headed, common-sense view of problems, and his virile, blunt and honest character. He will be mourned by a host of friends all over the country.

A Step in Advance.

The active interest of Eugene L. Vidal, director of the aeronautics branch of the Department of Commerce, in the development of a suitable airport for Washington increases hope that early action will be taken to end the present unsatisfactory conditions.

Mr. Vidal has not disclosed his plan, but apparently he anticipates cooperation from the Civil Works Administration. If part of the fund which is being paid to the unemployed for "made work" in the District could be applied to development of a model airport, two urgent needs would be supplied.

Extensive studies of the airport situation here have been made. The need for early action looking toward the construction of permanent air terminal facilities is not open to question. The existing airport is both inadequate and unsafe. Conditions have remained as they are only because no one with sufficient authority has taken the initiative to bring about a change.

If the Department of Commerce now is ready to push forward with a plan to construct a model airport for the National Capital, there should be no difficulty in formulating a feasible plan. Gravelly Point is available if any obstacles prevent the acquisition of the Washington Airport, or if this site should prove to be inadequate or unappropriate for a permanent landing field.

The Post has no desire to enter into the controversy over location of Washington's future airport. That point should be determined in accordance with accessibility, freedom from flying hazards, the possibility of expansion, the cost of construction and other questions. Extensive data on these aspects of the problem already are available. It should not be difficult for the experts of the Department of Commerce, with the aid of District officials and Government engineers, to determine where the National Capital's airport should be located.

The important thing is to decide upon a comprehensive plan and to proceed as soon as possible with its execution.

Scotland, always liberal, rushes 30,000 cases to meet the American emergency.

Philadelphia is not so sleepy after Miss Ethel Barrymore cracked down upon it.

In Italy Jim Farley will have opportunity to study a perfect system for distributing pie to the faithful.

Mile Posts

A Parade of the Past From the Files of The Post.

DECEMBER 5, 1908.

SUFFRAGISTS WERE described as angry because the President was "lukewarm" toward their demands for the vote.

THE DUTCH government had a battleship and two cruisers patrolling the waters off Venezuela as a result of its quarrel with that country over trans-shipment of goods from Venezuela to Curacao.

"FIGHTING BOB" EVANS, retiring, served notice on Los Angeles that he didn't want the gift of a house or anything else.

REPRESENTATIVE BARTHOLDT, of Missouri, suggested an income tax to raise revenues.

THE BRITISH Ambassador and Mrs. Brice entertained at dinner, among other guests being the French Ambassador and Mme. Jusserand and Postmaster General and Mrs. von L. Meyer.

DECEMBER 5, 1913.

JOSEPH H. CHOATE, former Ambassador to Great Britain, urged America to alter her Panama Canal policy to permit equal treatment of ships going through the canal.

SENATORS CUMMINS, of Iowa, Lewis, of Illinois, and Reed, of Missouri, were in a hot debate on whether the President was a "tyrant" with Congress or not. Senator Cummins was on the affirmative.

BALTIMORE DEBUTANTES were wearing pedometers on their garters to see how far they danced in the tango. One boasted that she had gone 14 miles at a tea dansant.

THE VON BETHMANN-HOLLWEG government was rebuked with a vote of no-confidence in the German Imperial Parliament on account of the Zabern incident in Alsace, where civilians were roughly handled by the military.

SECRETARY OF State Bryan fulfilled a promise of 17 years' standing that when he got to Washington he would give a dinner for the newspapermen who had covered his first race. Among those present were E. G. Lowry, Clifford Berryman, Herbert Johnson, John Snure, James Creelman, Charles Grasty and Willis Abbott.

GEN. GEORGE SCRIVEN, Chief of the Signal Service, warned that in the event of war, the United States would not have enough pilots to man aeroplanes. He wanted an appropriation of $300,000 for the Air Service.

DECEMBER 5, 1923.

A RECIPROCITY agreement on automobile tags between the District of Columbia and Maryland was signed.

ICE, SAID Lady Duff-Cooper, is the secret of beauty. Apply it to the facial features "every time you think of it."

PRESIDENT COOLIDGE got 50,000 votes in the South Dakota preferential primary against 27,000 for Senator Johnson. McAdoo got 39,000 to 5,000 in opposition to Ford and La Follette, with 32,000 was given the Farmer-Labor nomination over Ford with 7,000.

THE HOUSE deadlock was broken when Leader Longworth promised a revision of the rules. The insurgent oposition that delayed the election of Speaker Gillett was led by Representatives Nelson, Woodruff and LaGuardia.

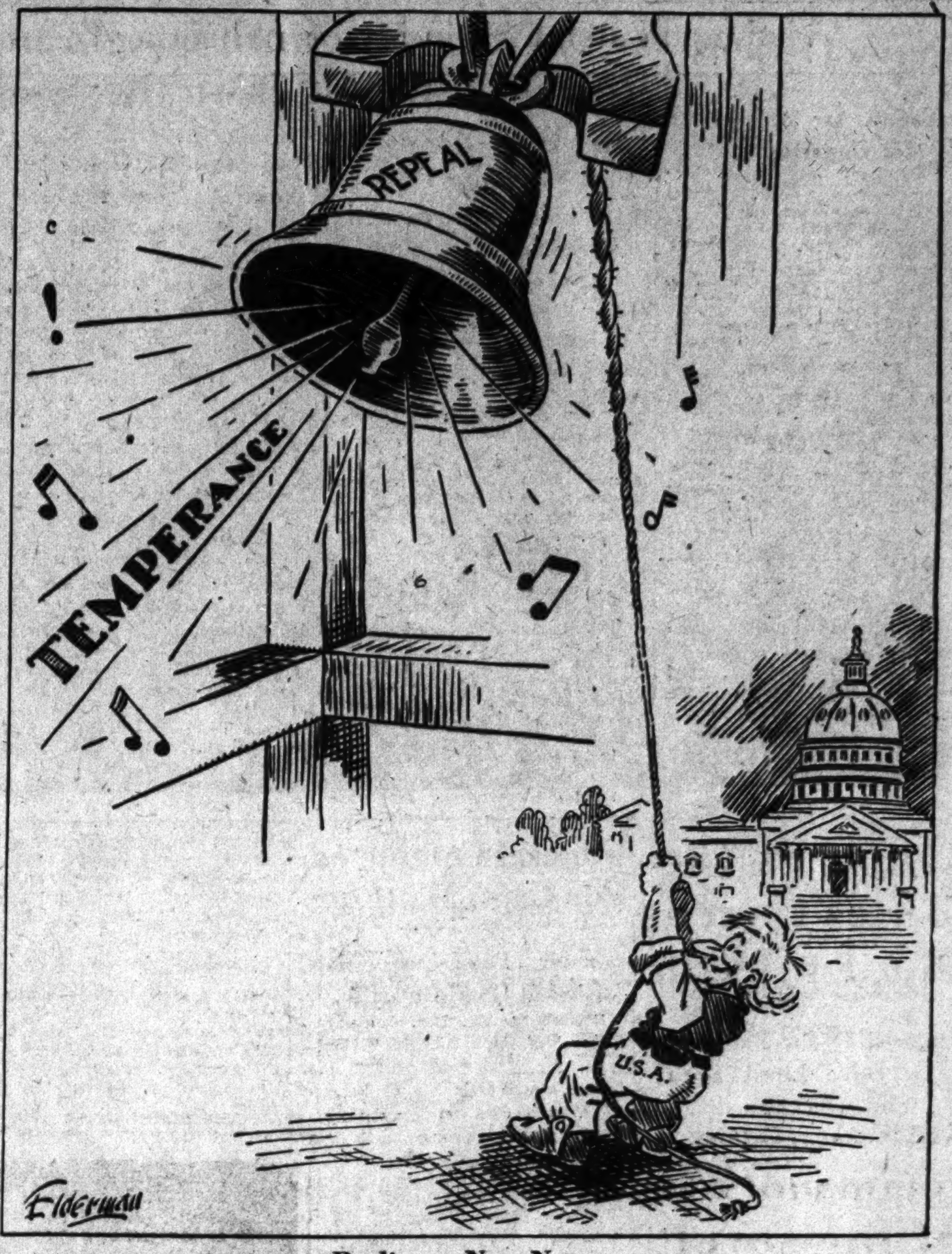

Pealing a New Note.

Letters to the Editor

The Post welcomes letters from its readers. All communications should be signed with the writer's name. Upon publication initials or pen names will be used if requested. Letters should be limited to 300 words.

INFLATION VS. INCREASE.

Says Gold Standard Nations Must Remonetize Silver.

To the Editor of The Post—Sir: The Post plays up the word inflation, which is the same as the word increase, in connection with the currency and tries to make its readers believe that it is an evil thing. If one should go out and find a few gold mines they could bring the metal to the mints under the law and have it coined into money and business would improve.

Naturally, this is "inflation," according to your views, when, as a matter of fact, it is simply an increase of the currency which is badly needed. However, since gold is not being discovered in large quantities, at least sufficient to keep pace with the normal expansion of the business of the world and its increasing population, it is necessary, in order to keep the thing called a dollar more honest and stable in purchasing and debt paying power, that silver should be remonetized. It would give purchasing power to more than a billion people in India, China and South America whose money and store of value for centuries has been silver, and will continue so, whether or not silver is remonetized by the former gold standard countries, resulting, in time, in the greatest prosperity in history.

Often one sees headlines in the papers "Something Must Be Done for Silver" as if it was being favored as a metal, when the truth is that the former gold standard nations must include silver in their future monetary systems, not for the purpose of "doing something for silver," but to save themselves from bankruptcy. The writer cares no more about the owners of silver mines than he does for the owners of gold mines, but he does care something about the prosperity of humanity which can only be brought about through the stabilization or remonetization of silver.

He is also as much opposed to "printing press money inflation" as well as Wall street, and also is opposed to "bank credit inflation" which it dominates, and which had much to do with the panic—rather a famine of the currency called the "depression," but he is not opposed to, but strongly favors, the return to bimetallism—gold and silver at a proper ratio—which was the successful monetary system of the world for centuries.

W. J. DWYER.

GOV. RITCHIE'S CHANCES.

Claims Governor Has Nurtured Condition He Faces.

To the Editor of The Post—Sir: Noting your editorial comment on Mr. Waltman's estimate of Governor Ritchie, it seems worth while to suggest that it would hardly settle the issue of law and order for the Governor to try to make it an issue on the basis of his action on the Eastern Shore.

To begin with, the impression so studiously propagated in political circles that the Governor has increased his popularity with each of his re-elections, is belied by the election figures. In proportion to the total vote that of the Governor decreased from about 59 per cent in 1926 to about 57 per cent in 1930, and this despite the Democratic landslide of 1930 that carried his running mates into office by majorities greatly exceeding his own—fully one-third larger. In 1930 some 20,000 straight-voting Democrats scratched him, whereas in 1926 he led his ticket.

If the Governor does not reap political support from his law and order stand it will be because he himself has nurtured, with his local self-government preachments, the very condition of near-anarchy with which he is now, in his impotence, confronted. There is, undoubtedly, plenty of sentiment for law and order on the Eastern Shore if properly implemented. I dare say there is more than in Baltimore City. But the expense of large legal actions descends with too heavy a hand upon small local governmental units and they become ineffective and lose the confidence of the people in emergencies.

Moreover, the Governor has illegally interfered with the action of the electorate in voting to revise the "Free State's" constitution. There are sweeping revisions needed, such as taking out of it such technicalities as the religious qualification of witnesses in court, that interfere with an even-handed justice. Mr. Ritchie has thus been largely instrumental in promoting a spirit of extra-legal action and wishing these troubles upon himself as governor, and instead of accomplishing anything for law and order he has done little but stir up ill feeling.

ALDEN A. POTTER.

A BOOST FOR CORN "LIKKER."

The attorney general of South Carolina rules that newspapers and periodicals are not allowed to advertise alcoholic liquors in this great State, says the Charleston News and Courier. As the London Daily Mail, Figaro of Paris and some others are without intention of publishing special South Carolina editions, their readers must go without them or "bootleg" them.

One effect of this ruling is that manufacturers and distributors of corn whisky have the field to themselves. Their personal advertising will continue and their follow-up will bring in the sales. Few South Carolinians know where to order their quart-a-month, but tens of thousands of them know where and how to get corn "likker."

A DOG'S LIFE IN ENGLAND.

England has a law that prevents a person convicted of cruelty to a dog from ever owning or having the custody of another, according to Collier's; also a law that makes the stealing of a dog a misdemeanor and the stealing of a dog collar a felony; and a newly invented dog whistle that is pitched so high it is inaudible to human ears.

William Lyon Phelps

Daily Talk About Books and Authors

The Greatest American Book.

If I had to name the finest work in pure literature ever written in the Western Hemisphere, I should name The Scarlet Letter, by Nathaniel Hawthorne. It is interesting that our greatest novelist and our most popular poet were classmates at Bowdoin College—Hawthorne and Longfellow. In the class above them was Franklin Pierce, who became President of the United States. He was Hawthorne's most intimate friend in college, much closer in friendship than Longfellow. When he was President, he made Hawthorne—also a lifelong Democrat—consul abroad.

When Hawthorne lost his job at the Salem Custom House, he came home, as many a disappointed man has done, to tell his wife the bad news. She beamed with joy and said: "Now you can write your book!" And when he asked bitterly as to how they would live while he was writing, this marvelous woman took out money from a drawer she had saved for months from the meager stock of money he gave her for household expense. "I always knew you were a genius," she said; "and I knew the time would come when you would write a masterpiece." Hawthorne sat down and wrote "The Scarlet Letter."

In plot, structure, characterization, style, it is a flawless work of art. The four characters—Dimmesdale, Chillingworth, Hester and Pearl—will live as long as the English language. The story gives an analysis of two sins—adultery and revenge; and the minister never escapes from his tormenting conscience until he publicly confesses. When Hawthorne read aloud in manuscript that last chapter to his wife, his voice broke with emotion and she fainted away.

(Copyright, 1933.)

Tomorrow—Fredrika Bremer.

When Frost Nips the Hilltop, the Valley Feels It More

By Robert Quillen

There are citizens who judge a congressman by the amount of public money he obtains to waste in his home district.

Thirty years ago this kind of business was considered shameful. Even the practice of distributing free garden seed was called a graft and denounced by reformers.

Now the Federal Government is expected to play the role of Santa Claus and the only pork that has an unrighteous smell is that obtained for the other fellow's sty.

At first glance, the practice of employing congressmen as professional shoplifters would seem a profitable business. Money is money, no matter how or where obtained, and every new dollar brought into a community means another dollar for local citizens to divide.

But your district isn't the only one, and the people of all sections have equally keen appetites for easy money.

When enough people demand Federal money, all congressmen will unite to meet their demand. And the Federal Treasury then becomes a grab bag from which each representative of the people snatches as much as he can on any pretex that seems plausible.

This would be a pleasant and profitable arrangement if the Treasury printed the money as required, but it isn't that simple.

Money obtained by one man must be taken from another. In this instance it is taken from the taxpayer.

Informed citizens know this is true, but most of them, being relatively poor, still believe the arrangement profitable. They hope to get more than they give. They will take all they can and let the big taxpayers foot the bill.

But it still remains true that you can't get something for nothing. Every tax is added to the cost of production and shows up in the price of goods.

The "little man" doesn't mind a tax of $2 a year. But what of the $200 a year added to his cost of living to pay the "big" man's taxes

There is no Santa Claus. "Please give us some easy money" is but another way of saying: "Please increase our taxes and the cost of things we buy."

(Copyright, 1933, Publishers Syndicate.)

The Once Over.

By H. I. Phillips.

PROGRAM FOR USHERING IN REPEAL IN WET STATES.

5 p. m.—President Roosevelt presses White House button launching John Barleycorn, and automatically suppressing mass whispering.

5:15—Formal setting up exercises in 36 States and opening workout by those engaged in the great struggle to say, "No more, Joe. I'll take a cigar this time," and mean it.

5:20—Secretary of War throws switch releasing 250,000 male quartets.

* * * *

5:25—Five-minute memorial services for Pussyfoot Johnson with ginger ale or seltzer.

5:30—Opening argument with bartender over the justice of the rule about serving drinks only at tables. Inquiry by bartender: "What rule about what tables?"

5:33—Coast-to-coast rendition of "Sweet Adeline."

5:35—First admonishing plea of "Please, boys, not too loud!"

5:40—Serious dissertations on the difference, if any, between the repeal liquor and the stuff the boys have been drinking for 14 years.

5:43—General inquiry: "Say, did you hear this one, Arthur?"

5:50—First argument over who paid for the last round.

* * * *

5:55—Formal debut of Loquacious Luke, Boisterous Bennie and Obnoxious Oliver, famous preprohibition trio.

6 p. m.—Mr. Pete McQuillian, hotel bartender, will throw out the first pest.

6:45—First argument over wrong change for a $5 bill with the bartender winning as usual.

7 p. m.—Fifteen minutes out for telephone calls beginning with "Lissen, honey, you'd better go ahead and eat. I'm tied up with Eddie Lockwood on that iron matter."

* * * *

7:20—First cry of "Izzat so?" Followed by "Yes, that's so," and a fist fight.

7:25—Manifestation of a desire for the bartender to join in "Old Heidelberg."

7:30—Manifestation of a desire for the waiter to sing tenor in the rendition of "That Little Old Red Shawl."

7:35—General manifestation for the proprietor to join in "I've Been Working on the Railroad."

* * * *

8:15—Attempts to do Russian dance by stout, middle-aged customers who always want to play early in the evening.

* * * *

8:35—Outbreak of arguments over such highly consequential topics as the Brooklyn pitching staff, the bare-knuckle fights of John L. Sullivan, Communism, night life in Paris, farm relief, bird hunting and the gold standard.

8:40—First emphatic refusal of the bartender to debate the economic question any longer with anybody.

9 p. m.—Conference between the proprietor and the staff as to whether it wouldn't be advisable to close up before the boys start smashing mirrors.

MORE BISMUTH, NURSE!

Once a year comes
The Thanksgiving feast—
And that's enough
For man or beast.

* * * *

Was it, oh was it,
The Pilgrim attitude
To eat like a hog to
Express deep gratitude?

* * * *

HOLIDAY HERO.

A wonder man
Was Chester Shutter—
He carved the bird
And didn't mutter.

He caused no grins
Or nervous titters,
And didn't give
The guests the jitters.

"President Roosevelt Gives Thanksgiving Dinner."—Headline. You can imagine the feelings of any guest who subscribed to the New Deal and still got a neck or wing.

(Copyright, 1933, Associated Newspapers.)

Just Folks.

By Edgar A. Guest.

Little Memories.

It always seems somehow to me as though the simplest things
Are those to which the memory of man the longest clings.
An old-time song of long ago, with its familiar strain,
Will blur the eyes with tears through which you seem to see again.
The tender brown-eyed sweetheart who first sang that tune for you
And set you thinking of the days before a care you knew.

For seven and twenty years we've shared together every blow,
Known summer gardens gay with blooms and winter white with snow;
And all we've kept, it seems to me, to cherish from the past
Are little joys so frail when born we thought they'd never last.
Yet here they are, still hale and strong and vibrant with delight,
Dancing before us down the years to keep our pathway bright.

Some tiny gift I gave to her, long hidden out of view,
We chanced to come across, and lo! there passes in review
Days when we laughed and dreamed and love touched everything with grace,
Although we fancied that the joys we shared were commonplace.
"Some day to better things than these we'll surely come," I said,
Not knowing how the memory would cherish moments fled.

Together now we often sit recalling days gone by,
Smiling o'er foolish things I did and still a fool am I.
Some simple cause will start the tears, an old-time song is sung,
And I reach out to hold her hand as when we both were young.
Not to our triumphs memory turns, but time and time again
We find ourselves reliving joys we'd overlooked back then.

(Copyright, 1933, Edgar A. Guest.)

Loan by R.F.C. To Dawes Bank Goes Unpaid

62 Millions Due Classed as Demand Note and Not in Default.

(Associated Press.)

The $90,000,000 loan by the R. F. C. to the Central Republic Bank & Trust Co. of Chicago, headed by Charles G. Dawes, former Vice President, has never been renewed by the corporation.

Simultaneous with this disclosure it was learned yesterday, however, that corporation officials now regard the loan as having the status of a demand note.

Although Chairman Jones and other officials yesterday declined to discuss the matter publicly, the understanding was given on the highest authority that the note is not considered in default.

While considered as a note that could be called at any time, it was pointed out that the corporation never has called any overdue loans.

Third of Loan Paid.

The loan made in December, 1932, was originally for six months and has been reduced to $62,157,596.85 through payment of $27,842,403 on the principal and $2,283,958.95 in interest.

Corporation officials also consider favorable the fact that the R. F. C. has more complete control over the collateral than if the note had been renewed.

In a letter to the Senate Banking Committee, Chairman Jones recently stated that the face value of the collateral held for the loan on November 21 was $91,633,679.96. There was no statement as to the present market value, since the collateral consists of about 7,000 items and is on deposit at the Federal Reserve Bank of Chicago.

Discussed in Congress.

The loan to the Central Republic Bank & Trust Co. has been the subject of much comment in Congress. Mr. Dawes was president of the Reconstruction Corporation until shortly before the loan was made. The bank later discontinued its deposit business but remained as a trust company.

The clerical force of the corporation has been working overtime on the corporation's emergency loan program and Chairman Jones indicated today that unless the Senate Committee is insistant the clerks could not be spared from their regular work to make up the collateral list.

Interest in Insull Issues.

The committee is understood to be interested in learning how much Insull securities are included in the collateral for the loan.

Meanwhile Chairman Jones yesterday announced that applications from banks for sale to the corporation of preferred stock now number 1,500.

Mr. Jones also announced that approved loans to irrigation, drainage and levee districts now total $13,424,667. These loans, he said, will discharge a total defaulted bond indebtedness, including past due interest aggregating $36,610,660.

Dawes Has No Comment.

Chicago, Dec. 4 (AP).—Official comment on the status of the $90,000,000 R. F. C. loan to the Central Republic Bank & Trust Co. of Chicago was withheld today.

A former officer, however, said it was not an unusual procedure for a borrower to repay as much as possible to the R. F. C. and for the balance due to be carried without formal renewal.

Charles G. Dawes, who had organized the old Central Trust Co., said he could make no comment as he dissociated himself from the Central Republic Bank in October, 1932. He is now head of the City National Bank, which took over the deposits of the Central Republic.

Bandits Rob Gas Station And Lock Up Manager

Clifford Wood, 22, night manager of a gasoline station at Georgia and Alaska avenues, last night was held up and robbed of $120 by two men. They locked Wood in a wash room and fled. Wood called police after escaping through a transom.

Navy Orders

Transfers Are Announced for Department.

Navy orders yesterday included:

LIEUTENANT (J.G.).

Raymond W. Johnson, U. S. S. Houston, to New London, Conn.

MEDICAL CORPS—LIEUTENANT (J.G.).

Martin H. Benson, Paw Paw, W. Va., to resignation accepted effective January 25.

SUPPLY CORPS

LIEUTENANT COMMANDER.

Ernest H. Barber, U. S. S. Maryland, to Iona Island, N. Y.

WARRANT OFFICERS.

Ch. Mach. Andrew C. Skinner, U. S. S. Allegheny, to Philadelphia, Pa. Ch. Pay Clk. Bellinger Dunham, Lakehurst, N. J., to Philadelphia, Pa.

ASIATIC DISPATCH ORDERS.

LIEUTENANTS.

Ernest H. Webb, to U. S. S. Seattle. Henry G. Moran, staff, subm. sqdn. No. 5, to New York, N. Y. Myron E. Thomas, to Chicago.

LIEUTENANTS (J.G.)

Gifford Scull, Asiatic station, to destroyer squadron, No. 5. Eugene D. Sullivan, to naval training station, Norfolk, Va. Robert A. Pierce, U. S. S. S-40, to New York. Thomas L. Mayo, U. S. S. Black Hawk, to Twelfth N. D. James S. Willis, U. S. S. Pillsbury, to New York, N. Y. George A. Leahyn, jr., U. S. S. Stewart, to Boston. Wilfred G. Lebegue, U. S. S. Canopus, to U. S. S. Mahopac. Leonard W. Bailey, U. S. S. Whipple to Twelfth N. D. Jack Maginnis, U. S. S. Barrott, to Twelfth N. D. Alexander M. Kowlazyk, jr., U. S. S. Whipple, to Twelfth N. D. Leonidas M. Matthews, U. S. S. John D. Edwards, to Hawthorne, Nev. Richard E. Myers, U. S. S. Bulmer, to Twelfth N. D. Randolph B. Boyer, U. S. S. S-36 to Twelfth N. D. William Dow Thomas, U. S. S. S-39, to Twelfth N. D. Robert J. Foley, to U. S. S. R-2. John A. Bole, jr., U. S. S. S-37, to New York.

MEDICAL CORPS—COMMANDERS.

George A. Ricker, Canacao to Twelfth N. D. and further hospitalization.

LIEUTENANT COMMANDER.

Park M. Barrett, U. S. S. Augusta, to treatment Naval Hospital, Canacoa, P. I.

LIEUTENANT.

Clark T. Alexander, destroyer division 15, to U. S. S. Augusta.

LIEUTENANT (J.G.).

Robert A. Cooper, Canacao to destroyer squadron No. 5.

SUPPLY CORPS.

LIEUTENANT COMMANDER.

Louis M. Huebner, to Twelfth N. D.

LIEUTENANT.

Frank T. Manley, to Twelfth N. D.

ELECTRICIAN.

George C Broadfoot, U. S. S. Canopus, to Twelfth N. D.

Repeal, Money Command Eye Of Roosevelt

Back From Brief Vacation President Confers With Cabinet.

By Leon Dure, Jr.

Back in ruddy health from the sunny slopes of West Georgia, President Roosevelt yesterday plunged into the immediate problems of repeal and the monetary situation, receiving a steady flow of callers during the day.

From the time of his arrival before noon at the White House until late in the afternoon he conferred with Administration assistants at his desk in the executive offices. All cabinet members called to pay their respects and Henry Morgenthau, jr., acting Treasury Secretary, was a guest for luncheon.

After a morning spent largely reading aboard his special train, the President returned from his vacation at Warm Springs, Ga., at 11 a. m.

Poses for Pictures.

He posed for pictures with Mrs. Roosevelt and others, including Secretary of Commerce Roper, on hand to greet him, and then immediately took over the reins at the White House.

With James H. Choate, jr., whom he chose to head the new Federal Alcohol Control Administration, the President considered the question of foreign allotments, and with Acting Secretary Morgenthau he went into Treasury matters.

Other conferences scheduled during the day were with Jefferson Caffery, of the State Department, who will be Ambassador to Cuba; Secretary of Agriculture Wallace, and Secretary Roper.

Studies Securities Act.

Senator Fletcher, chairman of the Senate Banking Committee, a late caller, said the President was interested in studies of the results of the new securities act, but that he did not want the entire act opened for possible revision, the Associated Press reported. His committee will end hearings soon and then draft recommendations.

Another caller, Senator Sheppard, discussed plans for an intracoastal waterway with Mr. Roosevelt. The system would comprise links of waterways along the Atlantic Coast, across northern Florida and on the Gulf.

G. O. P. Leaders Renew Attack On Roosevelt

Rule Like "Dictatorship" Abuse Answers Critics, Says Committee.

Continued From Page 1

his campaign for election—the farmer, the small business man, the man with a small factory, and the city consumer.

"It is the 'Forgotten Man' of 1932 Rooseveltian oratory who complains that he still is in that category.

"The Administration resents that criticism. Denying that it seeks dictatorship, nevertheless it would establish one by trying to muzzle the expression of adverse public opinion.

"The cry has been raised that we are in war and, being in war, there must be no criticism of the President or his policies. He and his subordinates must be implicitly obeyed. Their requests must be given the force of a mandate.

"We are not in war. We are in a state of profound peace. The issues before the American people are not martial. They are economic. The President is not acting in his capacity as Commander in Chief of the Army and Navy, but as a civilian.

"The American people thoroughly understand this. That is why they object to the attempt upon the part of this Administration to conduct itself along the lines of a dictatorship, stifling as far as possible all criticism, 'cracking down' on any business or industry which asserts its right to question the wisdom of certain economic policies, purely political in their origin, without being threatened with 'economic death.'"

Johnson Attacked.

The pamphlet charged that Gen. Johnson sought to "censor or muzzle" the radio, and that broadcasting stations have "been officially threatened with loss of their licenses unless they censor the use of their facilities in behalf of the NRA." It cited as evidence of attempted "muzzling of the press," the NRA's "stubborn resistance" to including in the newspaper code a "reaffirmation of the Constitutional guaranties of freedom of the press."

The pamphlet then hit at "50-cent dollars" and declared the wage earner objects to "a monetary policy that threatens his dollar with the loss of one-half of its value when he lays it on the merchant's counter, and fails at the same time to equalize his loss by doubling the number he gets in his pay envelope."

The pamphlet reprinted excerpts from the Roosevelt, Johnson, Richberg and Rainey utterances in which the quoted epithets appeared. Editorial criticisms were quoted from Senator Carter Glass' Lynchburg, Va., News, from many other Democratic or independent newspapers, from the American Legion resolution against inflation, from the demands of organized labor for "honest dollars" and from Al Smith's recent editorials.

Louisiana Ballot Practices Flayed

Connally Condemns Use of Dummy Candidates.

Houston, Tex., Dec. 4 (AP).—Senator Tom Connally (Democrat) Texas, en route from New Orleans to his home at Marlin, issued a statement here today "heartily condemning" certain asserted election practices in Louisiana."

The Senator is chairman of a Senate subcommittee which last week concluded an investigation of the Overton-Broussard primary election in Louisiana.

"Speaking individually and not for the committee," Senator Connally said, "I have no hesitancy in saying that I heartily condemn the practice of using dummy candidates for the purpose of gaining control of the election machinery as practiced in Louisiana.

"I also heartily condemn the assessment of State and city employes and deductions from their salaries for political and campaign purposes."

Clevelanders Lead In Bridge Tourney

Take First League Round With 93 Points.

Cincinnati, Dec. 4 (AP).—Cards began falling today in first-round matches for championships of the American Bridge League.

But, where some experts in prebattle forecasts had anticipated the leading lights of the game would face difficulties against unknown opponents, the first few boards indicated these experts are better players than forecasters.

First round play of the auction pair ended with Maurice Maschke and G. W. Parrott, both of Cleveland, on top with 93 match points; P. Hal Sims and Waldemar von Zedtwitz, second with 87½; Fred Levy, of Birmingham, Ala., and Mrs. Humphrey Wager, of Atlanta, third with 86½, and Mrs. Sims and Mrs. R. B. Fuller, of New York, next with 84.

Legion Plans Card Party.

A card party and entertainment will be opened Saturday by Stuart Walcott Post, American Legion, at 60 M street northeast. Dixie B. Guynn is chairman of the committee.

FOR HIM
The IDEAL GIFT
The largest selections of pipes and smokers' accessories south of New York.
Bertram's PIPE HOSPITAL
910 14th St. N.W.

Ruth Loughran Given Review

Wins Supreme Court Tilt, Seeking to Share Estate of Divorced Mate.

Ruth Loughran, yesterday was granted by the United States Supreme Court, a review of the decision of the District of Columbia Court of Appeals holding she had no legal right as the divorced widow of Daniel Loughran, jr., to share in his one-tenth interest in the estate of Daniel Loughran, sr., Washington millionaire tobacconist.

Daniel Loughran, jr., married Ruth Loughran in Florida in 1926. About a year later they moved to Virginia. Loughran filed suit for divorce at Alexandria, and his wife filed a cross-bill. She was granted a divorce with alimony of $70 a month, which Loughran paid to the time of his death in September, 1931.

Justice Bailey in the District Supreme Court decided in favor of the widow, holding she was entitled to a one-tenth interest in the estate of her late husband, but was reversed by the Court of Appeals, which ruled she was entitled to no interest in his estate. The estate left by Daniel Loughran, sr., was valued at approximately $1,000,000, in which Daniel Loughran, jr., had a one-tenth interest.

Kidnaping Trial Opens.

Kansas City, Dec. 4 (AP).—Clarence Click went to trial today on a charge of participating in the kidnaping of Miss Mary McElroy, daughter of City Manager Henry F. McElroy, here last spring.

Public Kiss, Deemed 'Too Hot,' Lands Middie in Annapolis Brig

In the brig at Annapolis there is a midshipman who is pondering how long a kiss may be and not be too long, how public may it be and not be too public, and how ardent may it be and not be too ardent.

The youth in question received 40 demerits and a week in the prison ship, Reina Mercedes, for "unethical conduct in the unseemly manner in which he kissed."

The embrace occurred as the midshipmen boarded their special train in Philadelphia to take them back to the Academy after the Army-Navy game.

It seems the kiss was not the crime, but the manner of its delivery. Authorities deemed it too long, too public and too ardent to be in strict keeping with good taste.

However, the youth will face no further punishment than his confinement. Two others face probable dismissal for possessing liquor as they were about to leave for the game.

Five other middies are doing a week in the brig for taking a drink during the foray at Philadelphia.

4,000 Coming To Meets Here

Eleven Groups Will Hold Conventions in City During Holidays.

Eleven organizations, scheduled to meet in Washington during the Christmas season, will bring 4,000 visitors here, it was announced yesterday by Curtis Hodges, director of the Greater National Capital Committee.

The groups to meet here are: the Women's Organization for Prohibition Reform, December 7, Mayflower Hotel; American Beach and Shore Preservation Association, December 11, meeting place to be announced; National Drug Trade Conference, December 12, Washington Hotel; American Mining Congress, December 13-16, Mayflower Hotel; National Association of Marketing Officials, December 18-20, Harrington Hotel; National Student Federation, Christmas week, Mayflower.

Phi Gamma Delta Fraternity, December 29-January 1, Wardman Park Hotel; Phi Lamba Kappa, Christmas week, Williard Hotel; American Philological Association, Archaelogical Institute of America and Linguistic Society of America, December 27-29, Washington Hotel.

Fishing Schooner Crew Saved 300 Miles at Sea

St. Johns, Newfoundland, Dec. 4 (AP).—The Danish steamer Maine reported by wireless today the rescue of the crew of the fishing schooner Edward VII, 300 miles off Cape Race.

Last sighted off Bacalieu Island just before a raging storm paralyzed coastal shipping, the 40-ton Edward VII, it was thought, had been drifting helplessly off the Newfoundland coast for days.

Every telephone in Washington is a branch agency for Post Classified Ads. Just call National 4205 and pay later.

Woman Work Plan Explained

CWA Tells Who Is Eligible in Attempt to Avert Registration Rush.

In extending the Government's program of employment to include women, the Civil Works Administration announced yesterday that only self-sustaining women are eligible for professional and unskilled jobs created for the unemployed.

In order to avert a threatened rush to register for such work on the part of numbers of women who do not have to support themselves or their families, it was made plain that preference would be given to women who previously have supported themselves.

To obtain jobs under the civil works program, they must be either single unemployed women, or women under the necessity of supporting a family.

Officials of the CWA said that unless the public clearly understands the program for employing women, there may be unwarranted registration on the part of many seeking jobs for the first time, and who may feel serious disappointment.

It was pointed out that the Government is undertaking a "reemployment program, rather than attempting to draw a new group into the labor market at this time."

Guilty Plea in Robbery.

Marshall, Mich., Dec. 4 (AP).—Lyle Daly, held in jail here for several weeks, pleaded guilty in Circuit Court today to a charge of robbery, armed, in connection with the kidnaping and robbing October 31 of Louis Brooks, millionaire Marshall manufacturer.

Daily Weather Report

Today Sun and Tide Table.

(Furnished by the U. S. Department of Commerce, Coast and Geodetic Survey.)

			A. M.	P. M.
Sun rise....	7:11	High tide..	10:09	10:21
Sun set.....	4:46	Low tide...	4:04	4:03

Weather Conditions.

U. S. Dept. of Agriculture, Weather Bureau. Washington, D. C., Monday—8 p. m.

Forecast for the District of Columbia—Partly cloudy slightly warmer Tuesday; Wednesday cloudy possibly followed by rain, colder at night; moderate south winds.

For Virginia—Partly cloudy and warmer Tuesday followed by rain Tuesday night or Wednesday.

For Maryland—Cloudy, slightly warmer Tuesday, followed by rain Tuesday night or Wednesday; colder Wednesday night.

Conditions.

The disturbance that was south of Nantucket Monday morning is advancing eastward off the coast. A disturbance that was over western Ontario has advanced northeastward to Hudson Bay, Moosonee, 29.54 inches, with a trough extending southwestward to Oklahoma. Another disturbance is advancing east-southeastward over northeastern New Mexico and Colorado, Pueblo, 29.82 inches. A high pressure area is moving slowly eastward over the Gulf of St. Lawrence, Anticosti, 30.28 inches, while another high pressure area covers the plateau region, Boise, 30.30 inches. Another high pressure area is moving east-southeastward over northern Saskatchewan and northern Manitoba, Le Pas, 30.10 inches. Rains have occurred in the middle plateau, the North Pacific States, in the Middle Atlantic and North Atlantic States, and at scattered points in the lake region. Temperatures have fallen in the Atlantic States and over the middle and northern plains States and northern Rocky Mountain region.

Local Weather Report.

Temperature—Midnight, 58; 2 a. m., 56; 4 a. m., 53; 6 a. m., 51; 8 a. m., 53; 10 a. m., 55; 12 noon, 55; 2 p. m., 57; 4 p. m., 57; 6 p. m., 55; 8 p. m., 54; 10 p. m., 46. Highest, 58; lowest, 46. Relative humidity—8 a. m., 54; 2 p. m., 46; 8 p. m., 61. Rainfall (8 p. m. to 8 p. m.), .04. Hours of sunshine, 7. Per cent of possible sunshine, 73.

Departures From Normal.

Accumulated excess of temperature since January 1, 1933, 796 degrees.

Excess of temperature since December 1, 1933, 36 degrees.

Accumulated excess of precipitation since January 1, 1933, 7.49 inches.

Deficiency of precipitation since December 1, 1933, .29 inch.

Temperature same date last year—Highest, 64; lowest, 43.

Temperatures and Precipitation.

Temperatures and precipitation for 24 hours ended Monday, 8 p. m.

	Highest Mon.	Lowest Sun. night.	Mon. 8 p. m.	Rainfall.
Washington, D. C....	58	51	54	0.04
Asheville, N. C.......	62	48	52	....
Atlanta, Ga...........	66	48	62	....
Atlantic City, N.J....	52	52	40	0.91
Baltimore, Md.........	58	52	48	0.02
Birmingham, Ala.......	72	48	64	....
Bismarck, N. Dak......	28	26	22	....
Boston, Mass..........	38	38	22	0.28
Buffalo, N. Y.........	42	40	42	0.17
Chicago, Ill..........	52	46	50	....
Cincinnati, Ohio......	58	48	54	0.02
Cheyenne, Wyo.........	42	36	32	....
Cleveland, Ohio.......	52	38	52	0.02
Davenport, Iowa.......	60	44	54	....
Denver, Colo..........	50	34	40	....
Des Moines, Iowa......	56	36	48	....
Detroit, Mich.........	46	40	48	....
Duluth, Minn..........	38	34	30	0.01
El Paso, Tex..........	66	38	60	....
Galveston, Tex........	78	68	72	....
Helena, Mont..........	32	20	26	0.02
Indianapolis, Ind.....	56	46	54	....
Jacksonville, Fla.....	78	66	72	....
Kansas City, Mo.......	62	46	56	....
Little Rock, Ark......	74	46	68	....
Los Angeles, Calif....	62	50	56	....
Louisville, Ky........	62	50	58	....
Marquette, Mich.......	42	36	38	....
Memphis, Tenn.........	72	52	68	....
Miami, Fla............	80	68	74	....
Mobile, Ala...........	72	56	64	....
New Orleans, La.......	86	64	68	....
New York, N. Y........	46	40	34	0.14
North Platte, Nebr....	48	30	38	....
Omaha, Nebr...........	54	40	42	....
Philadelphia, Pa......	50	50	44	0.08
Phoenix, Ariz.........	64	42	58	....
Pittsburgh, Pa........	56	44	48	....
Portland, Me..........	22	22	20	1.32
Portland, Oreg........	46	40	46	0.04
Salt Lake City, Utah	34	32	32	0.24
St. Louis, Mo.........	66	40	60	....
St. Paul, Minn........	48	38	32	....
San Antonio, Tex......	82	58	78	....
San Diego, Calif......	60	52	56	0.02
San Francisco, Calif.	56	46	54	....
Santa Fe, N. Mex......	48	28	36	....
Savannah, Ga..........	76	64	64	....
Seattle, Wash.........	46	40	46	....
Springfield, Ill......	62	44	54	....
Tampa, Fla............	80	66	70	....
Vicksburg, Miss.......	78	50	68	....

River Bulletin.

Harpers Ferry, W. Va., Dec. 4.—Potomac and Shenandoah both clear.

WOODWARD & LOTHROP
The Christmas Store
Uncle Sam Says: "Do Your Part. Buy Now—Mail Early."
Italy Sends Us Christmas Gifts in Alabaster and Tooled Leather

A notable collection (these and hundreds of other pieces)—notable, both for its beauty and attractively low prices.

1. Convenient little "TRINKET" BOX. 75c
2. Attractive "BOOK-MARK" 75c
3. LOCKED DIARY, "5-year" $1.25
4. CARD BOX, for two decks $2
5. WRITING FOLIO, book-size, with pads $1.50
6. BOOK COVER, with inside pocket. $1.75
7. TELEPHONE BOOK COVER, varied designs $2
8. PHOTOGRAPH FOLIO, moire-lined $3.50
9. Handsome DESK PAD, red and gold $1.75
10. LIBRARY WASTE BASKET....... $3.50

Sketched Above

Colorful alabaster, exotic birds to guard your books, your paper, or make a distinctive inkwell.

Book Ends, pair, $6
Inkwell, $3.75
Paper-weight, $2

STATIONERY, AISLE 2, FIRST FLOOR

WOODWARD & LOTHROP
The Christmas Store
10th, 11th, F and G Streets
Telephone District 5300

Thoughtful Gifts Are So Useful

$5 set

Other scissor sets of three and four pairs, $6 and $12.
Penknives, 50c to $9.

$13

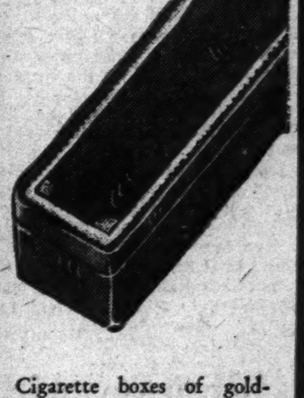

Cigarette boxes of gold-tooled calfskin, cedar lined, $11 to $20. Jewelry cases of chickasaw wood, lined in velvet, $11 to $25.

$1.95

Enameled cigarette cases in lovely shades, $1.95 up. The dependable Ronson lighters, $4 to $10.

$15

Schick electric dry shavers (sketched), $15. Rolls razors, $10 and $15.

$7

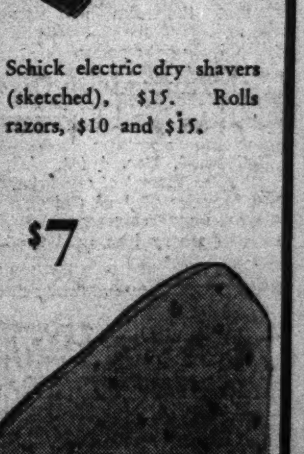

Tobacco pouches of beautifully grained ostrich leather with pipe, $3.50 to $7. Pipes, $1.50 to $10.
CUTLERY AND SMOKING ACCESSORIES, AISLE 3 FIRST FLOOR

District Home Loans Beset By Difficulties

Tentative Approval Given 850 Advances; Only 50 Completed.

More difficulty is being experienced in completing loans in the District of Columbia than in any other section of the country, John F. Fahey, chairman of the Home Owners Loan Corporation, said yesterday.

In the District 850 loans have been tentatively approved, but only 50 have been completed with exchange of bonds and one cash loan has been made.

"Too many people in the District want to hold out for the last cent," Fahey said. "In some cases we have found an attitude we consider most unreasonable and unfair. That doesn't apply to every mortgage holder, but there are more of that kind in Washington than elsewhere."

Identity Hard to Trace.

Fahey said considerable difficulty is being experienced in the District in learning the identity of mortgage holders. He said the handling of mortgages through brokers who buy and sell them for other people is more customary here than elsewhere.

Fahey revealed that the corporation has 12,496 employes outside of Washington. These include both full-time employes and attorneys and appraisers paid on a fee basis. He said the cost of operating the corporation thus far totals a "very large sum of money." He said he had not determined the exact amount. He added, however, that much of this cost is a part of preliminary organization expenses.

Fahey said that in some instances the corporation discovered that mortgages had been made by real estate developers in excess of the original value of the property. He said this accounts for a part of the large number of mortgages that have been reduced by the corporation.

"Naturally, we can't take that kind of mortgage at its face value," he said.

Loans closed during the week ended December 1 totaled 3,339, with a dollar volume of $9,540,310. During the same week 16,289 applications were tentatively approved. These total $45,518,988. To date the corporation has made 15,547 loans amounting to $44,898,375, and tentatively approved 176,741 loans amounting to $500,244,668.

Kidnaper Aids State in Case

Babe Jones Pleads Guilty; Reported Ready to Help Prosecution.

Chicago, Dec. 4 (AP).—Joseph Augustus (Babe) Jones pleaded guilty in criminal court today to kidnaping James Hackett, wealthy gambler.

Jones was indicted recently with Gale Swolley of Peoria, Ill., and Frank Souder of Benton, Ill.

Prosecutors announced Jones, who has told them lurid stories of kidnaping and liquor running in Illinois and Iowa, would turn State's evidence.

Hackett was twice kidnaped and paid ransom reported to total $71,500.

"Handsome Jack" Klutas, southern Illinois gangster, has been named as leader of the kidnap band, but has not been apprehended. Authorities said he had undergone operations to blur his fingerprints.

After Jones pleaded guilty, the trial of Souder and Swolley was set for January 8 and Jones' case for January 15.

Asked his business, Jones replied to the judge: "I'm in the liquor business, but it's lousy now."

Mother Gets Award Her Hero Son Won

Posthumous award of the Silver Star decoration for gallantry in action to Private John H. Danker, of the 165th Infantry, Forty-second division, was announced yesterday by the War Department. The decoration will be sent to his mother, Mrs. Amalia Danker, of Luzerne, Iowa.

Danker and two companions volunteered to go forward and clear out a machine gun nest which was stopping the advance of his company near Sedan, France. They captured the gun and several prisoners.

Trial Honeymoon Over, Fifi to Wed Chicagoan

Hollywood, Dec. 4 (AP).—After a "trial honeymoon" of several weeks with Maurice Hill of Chicago, Fifi d'Orsay, movie actress, said tonight she will marry him next Wednesday.

TONIGHT!
SETH PARKER
sends the first of a series of colorful broadcasts from his 4-masted schooner as he starts his amazing voyage around the world in search of treasure and high adventure.
N. B. C. RED NETWORK — COAST TO COAST
Station WRC—10 P. M.

WE SPECIALIZE
in installation and service of AUTOMOBILE RADIOS.
Washington Battery Co.
1146 19th Nat. 4128

Radio Waves and Ripples

Repeal of the eighteenth amendment will be proclaimed officially to the Nation this afternoon through National and Columbia networks.

From the diplomatic reception room of the State Department Building, Acting Secretary of State William Phillips will read into the microphone the proclamation which formally will close the era of National prohibition.

The broadcast can be expected some time between 4 and 6 o'clock, the exact time depending upon when the thirty-sixth State ratifies. It could have been expected earlier, but the State Department refused to be hurried into proclaiming anything without first making dead certain it was official.

Columbia hoped to put Secretary Phillips on the air the moment of ratification. A radio would have been installed in his office to bring ratifying proceedings to him from Salt Lake City, Harrisburg and Columbus. Radio minds even were ready to set up lines for telegraphic confirmation of what his ears would have heard from the loudspeaker. But the department decided the proceeding was too unusual—might not count.

* * * *

Whitecaps.

WRC—"After Prohibition—What?" speech by Mrs. Courtland Nicoll, vice chairman of the Woman's Organization for National Prohibition Reform, 3:30 p. m.; Ike at the Mike, music in the Cliff Edwards manner, 5 p. m.; Seth Parker farewell ceremonies, 10 p. m.

WMAL—National Advisory Council on Radio in Education, "Why Taxpayers Strike," Judge Carroll Sprigg, of Ohio; Prof. Leonard D. White, University of Chicago; Carl H. Chatters, director, Municipal Finance Officers Association, 7:15 p. m.; Crime Club beginning new mystery, "Cold Blood," 8 p. m.; Phil Harris' Orchestra, dance music, 12:01 a. m. (Wednesday).

WJSV—Poet's Gold, return of C. B. S. poetry reading program with David Ross, 9:15 p. m.; Nino Martini concert, "L'Amour, Toujours L'Amour," 10:45 p. m.; Isham Jones' Orchestra, dance music, 11:30 p. m.

It was a night of records or near-records in Capital broadcasting.

All four stations carried the same program probably for the first time, when Newbold Noyes, president of the Community Chest, went on the air in a campaign appeal.

And exactly three hours later WJSV and WMAL were carrying Thomas C. Littlepage in an address memorializing the late Martin A. Leese, WMAL founder. It was WJSV's way of paying tribute to a leading citizen.

Missing Persons Department.

Navy Secretary Claude E. Swanson, from the "Planned Recovery" broadcast on WMAL last night. Reason: Speech prepared by NRA publicity minds failed to suit.

News Commentator H. V. Kaltenborn, from 6:45 broadcast Sunday night. Reason: Train from Washington failed to reach Chicago on schedule.

RICHARD CROOKS, Metropolitan Opera Company tenor, who began a series of weekly broadcasts through WRC last night. He will alternate with Lawrence Tibbett, Metropolitan barytone, each Monday night hereafter.

Found Department.

Marguerite Cromwell, on WJSV's Wilkins program tonight. Reason: There probably isn't any. Result: Three Maids in Brown can go back being Three Maids and a Mike, Rudy Schramm can expand his orchestra to as much as five pieces, Tenor Phil Crist can sing in duets and Frank and Jim McCravy can go on being hillbillies Monday, Wednesday and Friday nights.

Five of the 15 minutes that have been added to WJSV's Woman's Hour have been assigned Tuesdays and Thursdays to let Mary Reeves tell the ladies how to be charming. Ten minutes of the time goes to John Salb for organ playing.

Though we failed to hear them, we understand that Clo and Mary Elliott, who had 15 minutes on WMAL with accordion and piano last night, will get another chance. The girls come from New Orleans where they worked for a spell in the Saenger Theater.

Columbia as well as N. B. C. microphones will pick up the President's speech to the Federal Council of Churches at 10:30 tomorrow night.

Ruth Slenczynski, 8-year-old piano prodigy, performs for the first time on the Nation-wide network as guest artist on the Rudy Vallee broadcast Thursday at 8 p. m.

Miss Slenczynski, it will be remembered, aroused New York music-wise to a fever of appreciative acclaim at her recent Town Hall debut.

Sharing her time on the Vallee program will be other guest artists, Judith Anderson and Tamara, now appearing in Broadway stage attractions, and Val and Ernie Stanton, vaudeville and radio comics.

Gov. Louis A. Brann, 180 members of the legislature, Portland City Manager James Barlow, several thousand of Maine's citizens and an N. B. C. microphone will send Seth Parker off around the world in a four-masted schooner tonight. Farewell ceremonies will get under way at 10 o'cloc' and will be broadcast from the boat through a WEAF hookup.

The team is the same—Howe and Trumbull—but the management is new, which is a way of saying that President Secretary Col. Louis McHenry and Press Correspondent Walter have been signed to install a question-and-answer department in the Friday night Cities Service broadcasts beginning this week and ending next. The colonel and Walter will talk of politics and men in the manner of their recently completed Sunday night programs for N. B. C.

Chicago Milk Consumers Clamor for Price Drop

Chicago, Dec. 4 (AP).—The Tribune said today that thousands of milk consumers in the Chicago area have signed petitions requesting that cash and carry milk stores in the territory be authorized under the A. A. A. to sell mik at lower prices.

The petitions, said the newspaper, will be presented this week to officials of Agricultural Adjustment Administration at Washington.

The Post Radio Time Table

Tuesday, December 5 — Today in Washington — Eastern Standard Time

	316 M.—WRC—950 KC.	476 M.—WMAL—630 KC.	206 M.—WJSV—1460 KC.	229 M.—WOL—1310 KC.
6:45	Health Exercises	Early Risers		
7:00	" "	Breakfast Club	Elder Michaux	Musical Clock
7:15	" "	" "	" "	" "
7:30	" "	" "	Sun Dial	" "
7:45	" "	" "	" "	" "
8:00	Morning Devotions	" "	Watanabe & Archie	" "
8:15	Radio City Organ	" "	Sun Dial	" "
8:30	Cheerio	" "	" "	" "
8:45	"	" "	" "	" "
9:00	Orchestra	News	Woman's Hour	Morning Melodies
9:15	Landt Trio & White	Pepper Pot	" "	" "
9:30	Bradley Kincaid	" "	" "	Musical Novelties
9:45	Alan Prescott	" "	" "	" "
10:00	Food Conservation	Edward MacHugh	" "	Musical Interlude
10:15	Morning Parade	Musical Interlude	Morning Moods	Bing Crosby
10:30	Home, Sweet Home	Today's Children	Gene Stewart	Varieties and Values
10:45	Your Child	Singing Strings	Frivolities	" " "
11:00	Charlie Luke	Four Southern Singers	"Pet Milky Way"	Symphonic Bits
11:15	Frances Lee Barton	Morin Sisters	Freddy Miller	Songs We Love
11:30	Gari Shelton	Marine Band	Tony Wons	Schubert Musicale
11:45	Al Bernard	" "	Carlile & London	Organ Doctor
12:00	Beulah Croft	" "	Voice of Experience	Luncheon Concert
12:15	Johnny Marvin	" "	Connie Gates	Mount Alto Program
12:30	Maurice Lees	Farm, Home Hour	G. Scherban's Gypsies	" " "
12:45	" "	" " "	" " "	Church of Air
1:00	Washington Ad. Club	" " "	Afternoon Rhythms	Sign-Off
1:15	" " "	" " "	Reis & Dunn	
1:30	Lotus Gardens Orch.	Merrie Men	Serenade	
1:45	" " "	Smackouts	"Freedom of Press"	
2:00	Merry Madcaps	Oriental Gardens Orch.	Ann Leaf	
2:15	" "	" " "	" "	
2:30	Vocalist	Widow and Angel	School of Air	
2:45	"Aircylopaedia"	Vin Lindhe	" "	
3:00	Ma Perkins	Rochester Civic Orch.	Metropolitan Parade	Revue
3:15	Blue Room Echoes	" " "	" "	"
3:30	Woman's Review	" " "	Belle Forbes Cutter	"
3:45	" "	" " "	" " "	"
4:00	Zito-Poema Orch.	Betty and Bob	Navy Band	Symphonic Melodies
4:15	Ed Kirby's Orch.	Meredith Wilson's Orch.	" "	" "
4:30	"Vocational Guidance"	" " "	Enoch Light's Orch.	" "
4:45	The Tattered Man	Harry Owen's Orch.	" " "	Opera Bits
5:00	Ike at the Mike	" " "	Skippy	Something for Everyone
5:15	Aunt Sue & Polly	Sunshine Special	Phil Regan	" " "
5:30	Musical Interlude	News	Jack Armstrong	" " "
5:45	Nursery Rhymes	Orphan Annie	George Hall	" " "
6:00	Two of a Kind	Wardman Ensemble	Buck Rogers	Scouting
6:15	Shop Early	" "	Evening Rhythms	Today in Sports
6:30	Wardman Ensemble	" "	Betty Barthell	Will Osborne
6:45	The Champions	Lowell Thomas	Cromwell Crist	Song Garden
7:00	The Sizzlers	Amos 'n' Andy	Myrt and Marge	Horace Hustler's Orch.
7:15	Wheatenaville	Radio in Education	Just Plain Bill	News
7:30	Lum & Abner	" "	Dinkeldorffers	Chez Pancoast's Orch.
7:45	The Goldbergs	String Quartet	Boake Carter	The Virginians
8:00	Blackstone Plantation	Crime Club	Elmer Everett Yess	Christian Science
8:15	" "	" "	Singin' Sam	" "
8:30	Wayne King's Orch.	Heart Strings	Voice of Experience	" "
8:45	" " "	Smith Brothers	Male Chorus	" "
9:00	Ben Bernie	Civic Talk	Philadelphia Orchestra	Charlie Gaines' Orch.
9:15	" "	Aurelia Beck	Poet's Gold	" " "
9:30	Fire Chief	Handel	California Melodies	Risko-Neusel Fight
9:45	" "	"	" "	" " "
10:00	Seth Parker	The Postilion	Columbians	" " "
10:15	" "	Heigh-Ho Orchestra	"	" " "
10:30	Mme. Sylvia	Viennese Music	News	" " "
10:45	"Doors"	" "	Nino Martini	Horace Hustler's Orch.
11:00	Heigh-Ho Orch.	The Leaders	" "	Meyer Davis' Orch.
11:15	News	The Poet Prince	Gertrude Niesen	Frank Winegar's Orch.
11:30	Paul Whiteman	Meyer Davis Orch.	Isham Jones' Orch.	Irving Aaronson
11:45	" "	" " "	" " "	" "
12:00	Sign-Off	Phil Harris' Orch.	Henry Buese	Sign-Off
12:15	" "	" " "	" "	
12:30		Harry Sosnick's Orch.	Vincent Lopez	
12:45		" " "	" "	
1:00		Sign-Off	Sign-Off	

Secret Rebate Charge Denied By Goodyear

Answer Commission About Firm's Relations With Sears, Roebuck.

Charges by the Federal Trade Commission that the Goodyear Tire & Rubber Co. is making secret rebates and lower prices to Sears, Roebuck & Co., were denied yesterday by the tire concern.

Filing formal answer with the commission, the Goodyear firm admitted making tires and inner tubes for the mail-order house, on a cost-plus basis. It denied extending rebates or shutting out competition.

The commission charged several weeks ago that the Goodyear company's contracts with Sears, Roebuck & Co. were in violation of the Clayton act. It ordered the rubber company to appear at a hearing to answer the charges.

In its answer, the Goodyear firm stated that in addition to selling tires to its dealers and the public, it manufacturered special brand tires for concerns other than Sears, Roebuck & Co.

It stated that "effective May 1, 1927, the Goodyear Tire & Rubber Co. entered into a contract with Sears, Roebuck & Co., the substance of which contract, with modifications, was embodied in new contracts between this respondent and Sears, Roebuck & Co. under date of May 17, 1928, and again October 5, 1931. Pursuant to the provisions of all of said contracts, it was agreed, in substance that this respondent would manufacture, on a cost plus basis, tires, as specified by and for the account of Sears, Roebuck & Co. under brands owned and controlled by it."

The Sears contract, the answer disclosed, was to continue until 1942 and thereafter from year to year subject to cancellation.

Date for a hearing on the charges will be set by the commission.

Culbertson's Bridge

884

The Safest Line of Play.

When a Slam or even a game contract is at stake, successful fulfillment of this contract should be the one and only thought in the mind of the Declarer. If one can possibly add one extra chance in a hundred to the percentage favoring your making the hand, you should do so even if in so doing you completely eliminate any possible overtrick.

On the hand below the Declarer reached a Small Slam contract. Although the hand seemed to offer an excellent play for seven the Declarer correctly adopted a line of play which consisted chiefly of deliberately losing a trick, thereby automatically failing to make seven but increasing considerably the chances of making the Small Slam.

South, Dealer.
Both sides vulnerable.

North: ♠ Q 10 9 7 3 2; ♡ —; ◇ 6 3; ♣ A 6 4 3 2
West: ♠ J 8 6; ♡ K Q J 10 7 4; ◇ 10; ♣ Q 8 5
East: ♠ 4; ♡ A 9 6 2; ◇ J 8 7 4; ♣ K J 9 7
South: ♠ A K 5; ♡ 8 5 3; ◇ A K Q 9 5 2; ♣ 10

The bidding: (Figure after bid refers to numbered explanatory paragraph.)

South	West	North	East
1◇	1♡	1♠	3♡
5♠(1)	Pass	6♠	Pass
Pass	Pass		

1—This bid, amazing as it may appear on the surface, is really quite logical. First, North has bid one spade freely—that is to say, over an intervening Overcall—and since North's spade suit is topped by the Queen at best, he must have some definite outside strength to justify making a free bid. Second, and more important, South can mark North with at the most a singleton heart, for, since West has overcalled vulnerable in that suit and East has given him a double Raise, East and West must have a minimum of nine cards in the suit and probably ten, and South has three himself.

With North the Declarer at six spades, East opened the heart Ace, which, of course, was ruffed. A glance at Dummy told North that if diamonds broke and the spades broke as good as 3-1, seven-odd would be a lay down. North had the good sense to realize, however, that, since he had not contracted for seven, all that really mattered was successfully making the vulnerable Small Slam. He finally hit upon a line of play which would make the hand for him against a 3-1 trump break or even a 4-0 trump break if West held all four trumps, and against a 4-1 diamond break.

He first led a spade to the Ace in Dummy, and when both opponents followed, he drew the two remaining trumps. Of course, if both opponents had followed on the second round, North's worries would have been over, but three rounds were necessary, removing the last one from Dummy. A small diamond was now led from Declarer's hand and the nine-spot played from Dummy, West winning with the Ten. No play by West could now prevent North from winning the rest of the tricks and it is easily seen that had North not made this safety play his contract would have been defeated. Even if the diamonds had broken 3-2, North would not have felt badly about having thrown away the 30 pounds, and with the hand breaking as it acually did, he was more than elated.

(Copyright 1933, Ely Culbertson.)

New York Must Stop Sea Dumping by July 1

New York City was given until next July 1 to construct incinerators and stop dumping garbage and refuse off the New Jersey coast, in a decision handed down yesterday by the Supreme Court, the Associated Press reported. A fine of $5,000 a day was specified for each day's delay after that date, the money to go to New Jersey as damages.

Rock Island
A thousand colorful miles through the Garden of Allah! Sunniest route to sunny California!

Go via De luxe
Golden State LIMITED
No Extra Fare
Rock Island · Southern Pacific to
ARIZONA · CALIFORNIA
"There is no finer train"
Quickest daily through service by 11½ hours Chicago to Phoenix. Quickest to San Diego, Los Angeles, Santa Barbara via Phoenix. All the noted southwestern resorts on route—only through service to El Paso (Carlsbad Caverns), Tucson, Chandler, Indio, Palm Springs, Agua Caliente. 61 hours Chicago to the Coast.
RADICAL REDUCTIONS IN RAIL FARES AND PULLMAN CHARGES
Morning and Evening Trains from Chicago
For descriptive booklets, reservations and tickets apply to
Lincoln Burgher, D.F.&P.A.
Rock Island Lines
1204 Fidelity-Philadelphia Trust Bldg., Philadelphia, Pa.
ROCK ISLAND
THE ROAD OF UNUSUAL SERVICE

Post Want Ads Pay

THE NEW WEEKLY PASS
Saves Your Money,
AND GIVES YOU A CONVENIENCE "BONUS"

An Example - The Shopper "Bonus" Sketches

● For $1.00 you can now buy a weekly pass good for riding any time during the week on all street cars of the Capital Transit Company and all buses of the system accepting a 7½¢ token. The passes are transferable. Whoever is carrying one can use it. The $1.25 pass is good on all our bus lines, except the Chevy Chase Coach, as well as all street cars. Passes will be honored for seven days from Sunday to Saturday inclusive.

A pass permits you not only to take your regular trips each day but to use the car liberally for short distances ... to shop, to make calls, to go to church, or to send someone on errands of every kind.

YOUR TRANSPORTATION SYSTEM
Over 200,000 passengers ride street cars and buses every day. We shall try to please you all and want to know your wishes. If you have an idea you think might improve service send it along, we'd like to have it! Write us or telephone WEst 0990, at any hour.

ROUTING INFORMATION
If you would like detailed information about the various routes and destinations of all the street car and bus lines of the Capital Transit Company, you can send your name, to Capital Transit Co., 3600 M Street, and we will send you a handsome colored map of Washington and the system, showing routes and junction points. It would serve you as a handy transportation guide.

Capital Transit Company
RIDING THE STREET CARS YIELDS YOU A BONUS OF VALUE

"Attack Again!" Pershing Tells Chest Workers

General Spurs Charity Army On; Half Million Sought by Thursday.

"Attack again," was the ringing command of Gen. John A. Pershing to Washington's army of mercy, engaged in putting the Community Chest campaign over the top, at the report luncheon at the Willard Hotel yesterday morning.

Facing a deficit of more than half a million dollars despite valiant efforts to reach the quota, hundreds of workers cheered Gen. Pershing to the echo as he urged greater speed in reaching the goal.

Less than $40,000 was raised over the week-end, leaving the deficit, in round numbers, at $515,000. Under the new slogan furnished by Gen. Pershing, the Community Chest campaigners will attack the deficit daily until Thursday, when the final report luncheon will be held at the Willard at 12:15.

Federal Unit Lags.

In the reports yesterday, the Governmental Unit lagged behind all others, with only about 50 per cent of its quota on hand. Col. U. S. Grant 3d, head of the unit, expressed the belief much more would be raised by Thursday, however.

"I am glad to participate in this campaign for the Community Chest of Washington, which requires the greatest courage and determined action because the goal must be reached in order that the destitute and needy of this Capital City may be properly cared for during the next 12 months," Gen. Pershing declared.

"To my mind, in such a cause as this there is no such word as 'fail.' You must blot it out of your vocabulary. Any group undertaking such a work is only beaten if it thinks so, and not until it does think so.

"While all of us are feeling the effects of the depression, the destitute feel it, naturally, even more. Even if some of our salaries have been reduced, the other fellow is worse off than we are."

Urges U. S. Workers On.

Gen. Pershing, in noting that the Governmental Unit was behind all others in reaching its quota, addressed a special word to Government workers.

"I know the Government employes have suffered a lot through cuts," he said, "but I want them to show courage and finish this Community Chest task. They can not afford to lay down on the job, and I believe the Governmental Unit will increase its quota substantially before Thursday's final report."

"Your backs may be against the wall," Gen. Pershing concluded in his statement to the fund workers, "but that does not mean you are going to fail. So long as you can keep up the morale and courage of this army of mercy you can be assured of victory in the campaign."

General Chairman Frank J. Hogan assured the general that the Community Chest teams would adopt his words as their new motto—"Attack Again"—and under its inspiration would do its utmost to go over the top in a whirlwind finish by Thursday.

Aged Women Guests.

Mr. Hogan presented two of the women guests at the Hebrew Home for the Aged, who displayed specimens of their basket weaving, an art taught them by Miss Bessie Dinowitz, volunteer teacher at the home. He also introduced Dr. Herbert L. Willett, professor emeritus of Semetic languages and literature of the University of Chicago, who is the father of Herbert L. Willett, jr., assistant director of the Chest and secretary of the Governmental Unit.

Units Report.

The reports of the units yesterday were as follows: Special Gifts Unit, 14 givers, $4,070; Governmental Unit, 3,789 donors, $20,684.94; Group Solicitation Unit, 1,356 donors, making a total of $5,929.86 reported, bringing the percentage of its quota up to 91.6 per cent; the Metropolitan Unit, 273 donors, $4,110.

The honor bearers were awarded yesterday as follows:

Special Gifts Unit, Mrs. Charles A. Goldsmith, captain of leading team with 94.45 per cent of her quota. Team of Alfred Lawson is a close second with 94.18 per cent.

Metropolitan Unit, honor division, area 4, division 2, Col. William O. Tufts, chairman, 94.42 per cent of quota.

Honor tea, area 4, division 2, team 5, A. W. Sperry (Toc-H), captain, 172.64 per cent of quota.

Group Solicitation Unit, honor banner winner, William Montgomery, area 4.

Recovery Administrator Hugh S. Johnson will address the personnel of the NRA at 6 o'clock tonight in the Department of Commerce auditorium, speaking in behalf of his department's success in meeting its Community Chest quota.

Among the givers of $100 or more yesterday were:

$2,500—John Hays Hammond.

$500—Chester A. Snow, sr.

$200—James E. Colliflower & Co., Inc., Chestnut Farms Dairy, Pioneer Laundry.

$150—Wallis Cafe, Harrington Hotel Co., Inc., The Rockport Fund, Inc.

$120—Marvin Wesley, Mr. and Mrs. J. A. Jordan.

$101.50—C. H. Cooke.

$100—G. E. McCann, the Rev. Edward A. Pace, Security Savings & Commercial Bank, W. P. O'Neal, Harold L. Ickes, E. P. Hinkel & Co., Inc., Georgetown University Alumnae Nurses, the Tolman Laundry, Mrs. Louise M. O'Connor, Lewis W. Douglas, St. Mary's Church, General Motors Acceptance Corporation, Marshall O. Leighton, Paul J. McGahan, Miss Florence P. Spofford, Wade Hall Co., National Biscuit Co., Joseph Makover, Southern Wholesalers, Edward S. Perot, Moultrie Hitt and James E. Colliflower.

5 Rob Trust Firm Of $25,000, Flee

Escape in Auto Bearing Stolen License Tags.

Quincy, Mass., Dec. 4 (AP).—Five bandits, four armed with pistols and a sawed-off shotgun, held up the Wollaston branch of the Quincy Trust Co. late today, seized between $20,000 and $25,000, and escaped in a car bearing stolen dealer's license plates.

The bandits descended on the bank about five minutes before closing time. One remained at the wheel of the automobile, one kept guard at the door and three entered.

As one kept all present covered while the others quickly scooped up all currency and silver lying in the cages and fled.

Chest Luncheon Honor Guest

Post Staff Photo.

Gen. John J. Pershing was a guest of honor yesterday at the Community Chest Campaign luncheon. He is shown above (left) with Frank J. Hogan, chest leader.

3 Indicted in $20,400 Theft From Mae West

Los Angeles, Dec. 4 (AP).—An indictment charging Harry Voiler, Morris Cohen and Edward H. Friedman, who police said were Eastern racketeers, with robbing Mae West, film actress, of $20,400 in money and jewels more than one year ago, was returned today by the county grand jury.

The indictment, charging robbery, was returned after Miss West and her manager, James Timony, appeared before the grand jury and told of the holdup in which the actress tossed from a car a purse containing $3,400 in cash and jewels she valued at $17,000.

Citizens Protest Delay In Building High School

Seventeen months' delay in construction of the Woodrow Wilson High School after the appropriation had been made available, was severely criticized at a meeting of the Forest Hills Citizens Association held last night at Ben W. Murch School.

A committee was appointed to discuss with District Commissioners the reasons for the delay, and to point out overcrowded conditions at Western High School. George Esch presided in the absence of the president, John O. Johnson.

Rent your spare room with a Post Classified Add. Just phone National 4205.

250 Get Jobs In Civil Works Airport Branch

Technical Training Needed for Task of Selecting Landing Fields.

Harry L. Hopkins, Civil Works Administrator, yesterday approved employment of 250 representatives of the Aeronautics Branch, Department of Commerce, as civil works employes, to be attached to State civil works administrations throughout the country.

These employes all must have technical training, since their duties will be to assist in approval of airports to be developed as civil works projects. They will be known as advisers on aeronautics, and will be paid out of the $400,000,000 civil works fund.

Informing State civil works administrations of the employment of these men, Mr. Hopkins said:

"We are keenly interested in improving the facilities for air travel in this country. An airport, while located on the ground, is an integral part of the highway system of the air. It has two functions, one local and the other Federal. Its local interest derives from the use made of it locally. It is of importance Federally because it furnishes a landing place for airships in distress."

Wilkins Party Leaves Dunedin for Antartic

Dunedin, New Zealand, Dec. 5 (Tuesday) (AP).—The expedition of Sir Hubert Wilkins, Lincoln Ellsworth and Bernt Balchen set sail today for the Antarctic, their first destination the Bay of Whales.

Aboard the Wyatt Earp was Balchen's monoplane, completely overhauled during the stay here, in which he was confident of making a successful exploring flight over the Weddell Sea.

Named Aid

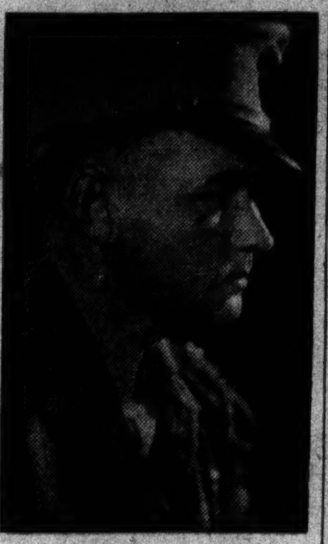

Underwood & Underwood.

CAPT. JOHN W. THOMASON, U. S. M. C., famous writer of "leatherneck" life, who yesterday was named aid to Assistant Secretary of the Navy Henry L. Roosevelt. He is known throughout the Marine Corps as author of "Red Pants" and "Fix Bayonets."

Boy, 16, Is Sentenced In Fake Property Sale

Los Angeles, Dec. 4 (AP).—Convicted of "selling" a club house, an oil derrick and other property which he did not own to a Pomona contractor, 16-year-old Edgar Peterson, of Chino, Calif., was sentenced today to the Preston School of Industry until he is 21.

The youth was arrested recently in Phoenix, Ariz., while en route to Roanoke, Va. The contractor, F. J. Bixler, of Pomona, said he gave Peterson $350 for the property.

Floridian Asks State NRA Laws

Request Follows Adverse Ruling on Codes by U. S. Judge.

Tampa, Fla., Dec. 4 (AP).—State legislation for enforcement of specific codes under the National industrial recovery act was recommended today by Perry G. Wall, chairman of the committee in charge of NRA activities here, in a letter to Gen. Hugh S. Johnson, NRA administrator.

Chairman Wall's action was taken as a result of the ruling Saturday by Federal Judge Alexander Akerman, which held the NRA unconstitutional insofar as it pertains to regulation of intrastate business.

"The thought occurred to me," Chairman Wall wrote, "that in order there should not be any hitch in this program, it would be well for the different States to pass legislation legalizing, so far as the authority of the State is concerned, the codes that have been adopted by the National Government.

"I believe this would be a good policy, even if Judge Akerman's opinion were not sustained, because the local courts, the judges of which are elected, would respond more quickly and sympathetically to provisions of codes which have been indorsed by public opinion than the Federal courts.

Actor Hit Woman, Charged.

Los Angeles, Dec. 4 (AP).—A charge of assault and battery was placed against Burt Roche, film actor, last night by police after an alleged disturbance at the home of Mrs. Carmelita White, during which Roche was said to have hit Mrs. White in the eye.

Prison Inquiry Ordered.

Philadelphia, Dec. 4 (AP).—Judge Harry S. McDevitt today ordered the December grand jury to make a "sweeping investigation" of conditions at the Eastern State Penitentiary.

Officers Installed By Church Group

Convocation of Ministers, Women Hear Dr. Royce.

Officers of the Ministers and Women's Convocation of Washington and vicinity were installed last night at exercises in the Florida Avenue Baptist Church.

Dr. K. W. Royce, pastor of the Mount Bethel Baptist Church, delivered the installation sermon. The ceremonies were conducted by Dr. Robert W. Anderson, president of the Ministers' Conference and pastor of the Mount Pleasant Baptist Church.

Officers of the ministerial division installed were Dr. Walter A. Gray, president; the Rev. U. Creecy, first vice president; the Rev. J. W. Henderson, second vice president; the Rev. John Brown, secretary; the Rev. Jones, assistant secretary; the Rev. J. B. Heywood, treasurer, and the Rev. Samuel A. Bass, director of publicity.

Women's division officers were Birtha Norman, president; Mrs. Lydia P. Thompson, vice president; Miss Maggie Cohen, second vice president; Mrs. Brooks, treasurer; Mrs. Walker, secretary; Mrs. Woodfork, assistant secretary; Mrs. Mattie Chaseaway, directress of music, and the Rev. E. F. Chaseaway, pianist.

Girl, 19, Accused By Mate No. 2

Smuggles Close to No. 1 at Bigamy Hearing.

Chicago, Dec. 4 (AP).—Mrs. Rita Gentry Bishop Millard today was ordered held to the grand jury in bonds of $5,000 on a charge of bigamy in a court session marked by the tears of the 19-year-old defendant.

"I love this girl with all my heart, but I am going to prosecute her to the fullest extent of the law," said Saint S. Millard, cafe owher and husband No. 2, as he gazed reproachfully at Rita, snuggled close to Carl Bishop, husband No. 1.

Dana R. Simpson, defense attorney, told Judge Jay A. Schiller in felony court that there were "extenuating circumstances that would wring his heart."

POCAHONTAS
STOVE COAL
$9.85

The ideal soft coal for hot-water or dry-air furnaces. All lumps and well screened; 2,240 pounds in every ton.

Stove Size . . . $9.85
Egg Size . . . $10.00

There is no better soft coal than Pocahontas.

B. J. WERNER
1937 Fifth St. N.E.
NOrth 8813

IMPORTANT
Don't Allow Poisons To Clog Your Intestinal Tract

Clear, sparkling eyes and youthful vigor come from within. You can't feel and look your best if food wastes clog your intestinal tract. Banish poisonous impurities by taking one little E-Z Tablet whenever you feel sluggish, full of cold, "headachy," constipated or bilious. Easy to take and easy to act!

E-Z Tablets are effective, yet they never cramp, upset or weaken you. Millions sold yearly.

INVEST 25c TODAY FOR YOUR HEALTH'S SAKE

60 LITTLE E-Z TABLETS

AT ALL DRUG STORES

Post Want Ads Pay

3 about Cigarettes

Not so long ago practically all cigarettes were made by hand

Now, Chesterfields are made by high-speed machines that turn out 750 cigarettes a minute, and the cigarettes are practically not touched by hand.

BY the use of long steel ovens—drying machines of the most modern type—and by ageing the leaf tobacco for 30 months—like wine is aged—Chesterfield tobacco is milder and tastes better.

Only pure cigarette paper—the best made—is used for Chesterfield.

And to make sure that everything that goes into Chesterfield is just right, expert chemists test all materials that are used in any way in the manufacture.

Chesterfields are made and packed in clean, up-to-date factories, where the air is changed every 4½ minutes. The moisture-proof package, wrapped in Du Pont's No. 300 Cellophane—the best made—reaches you just as if you went by the factory door.

In a letter to us, an eminent scientist says: "Chesterfield Cigarettes are just as pure as the water you drink."

"Chesterfield cigarettes are just as pure as the water you drink"

© 1933, Liggett & Myers Tobacco Co.

District Stays Dry, but Rum Oasis Is Near

Legal Sale Not Possible Here Until Middle of April, or Later.

Repeal of prohibition may be celebrated openly with wassail and song to ring the welkin elsewhere today, but not in the National Capital across which still fall the forbidding shadows of tall Andrew Volstead and Senator Morris Sheppard, tight-lipped Texas solon, to whom prohibition yet is the ideal.

It will be the middle of April, or later, before Washington residents may go openly and legally about the purchase and drinking of liquor in their own town if the control law proposed by William W. Bride, corporation counsel, is enacted by Congress.

But Baltimore, which was the last legal oasis for Washington residents, prior to prohibition again will occupy the same status after today.

Wet Towns Closer.

The Monumental City of the Maryland Free State will have competition from other towns closer to legally arid Washington. Under the State law liquor may be legally purchased, possessed and drunk in both Maryland and Prince Georges counties, adjoining the District. Virginia will remain dry under State law.

A "liberal" enforcement attitude will be taken by local police, District officials said privately. There will be no effort to molest citizens going to and from Maryland with liquor for their own use unless there is visible evidence of the fact, it was said unofficially.

Inspector L. L. H. Edwards, assistant superintendent of police, said court decisions required police to have definite information liquor was being transported before arrest could be made.

Attorney General Homer S. Cummings ruled the Volstead law and parts of the Sheppard law remain in effect in Washington, despite completion of repeal, until Congress does something specific about it.

Rover Warns Public.

United States District Attorney Leo A. Rover gave public warning yesterday that liquor would continue to be illegal in the Distict.

Maj. Ernest W. Brown, superintendent of police, said he had been advised the Volstead act and provisions of the Sheppard law remain effective in the District and the law would be enforced.

Melvin C. Hazen, president of the board of commissioners, said "we can't do anything else than enforce the law."

However, "liberal" an individual policeman may care to be about a citizen transporting liquor in the District his superiors intend to give him no choice about supplies for the various speakeasies and delivering bootleggers on whom most of the residents of the city apparently will have to depend for their supplies for some time.

Alice Cocea, Paris Star, Ill.

Paris, Dec. 4 (AP).—Alice Cocea, noted French actress, lay gravely ill today with blood poisoning, the result of pricking her finger on a lobster claw.

Vital Statistics

Births.

Edwin and Lillian Klopfer, boy.
George and Mary Kerr, boy.
Rollin and Ruth Hunter, boy.
John and Agnes Scanlan, girl.
William and Vivian Rowe, girl.
Norman Dorothy Lee, girl.
W. Gwynn and Teresa Gardiner, jr., girl.

Licensed to Marry.

Thomas Leon Donahue 21, Luzerne, Pa., and Marion Agnes Houghton, 21, 1201 Fifth street northeast. The Rev. E. J. A. Nester.

Edmund Downey, 39, 612 Third street northwest, and Betty Craig, 25, same address. The Rev. H. M. Hennig.

Alfred W. Norris, 23, Seat Pleasant, Md., and Ethel L. Wilson, 19, Ritchie, Md. The Rev. H. L. Collier.

Joseph Baranowski, 34, and Mary Sztkowski, 28, both of Baltimore, Md. Judge R. E. Mattingly.

Harry C. Hitz, 25, and Mildred K. Scott, 28, both of Baltimore, Md. The Rev. J. K. Cartwright.

William Green, 63, and Anna Brown, 50, both of Harrisburg, Pa. Rabbi Abram Simon.

Frank Hutto, 22, 49 DeFrees street northwest, and Julia Taylor, 19, same address. The Rev. C. L. Smallwood.

Clarence Clark, 24, 1344 Riggs street northwest, and Virginia Young, 20, same address. The Rev. W. P. Avery.

Joseph J. Hardy, 30, University, Pa., and Julia Pitcher, 27, 3003½ Sherman avenue northwest. The Rev. W. I. Jones.

Bennie T. Davenport, 29, 523 Twenty-third street northwest, and Lucille White, 20, same address. The Rev. C. P. Dixon.

William H. Gentry, 29, 12 I street northwest, and Harmantina Costa Travers Pimentel, 31, same address. Judge R. E. Mattingly.

James E. Barry, 27, 219 Third street southeast, and Anna V. Bell, 24, 144 C street southeast. The Rev. J. C. Murphy.

Bernard A. Bartholme, 23, 1844 Forty-seventh place northwest, and Ann G. Francis, 25, 142 T street northeast. The Rev. S. W. McCabe.

Russell R. Miller, 28, 935 H street northwest, and Alice R. Harper, 22, 1322 Massachusetts avenue northwest. The Rev. H. M. Hennig.

Henry T. Aastad, 32, 3000 Connecticut avenue northwest, and Cathryn L. McCarthy, 23, same address. The Rev. H. M. Hennig.

Robert Jacobson, 51, and Ida K. Berman, 37, both of Baltimore, Md. Rabbi Abram Simon.

Edward Andrew Moseley, 31, Drewneys Bluff, Va., and Dorothy Sharp Vaughan, 21, Richmond, Va. The Rev. F. J. Bohanan.

Norman C. Gammage, 30, and Naomi E. Smalling, 24, both of Macon, Ga. The Rev. L. J. McDougle.

James William Harley, 48, 1512 Sixth street northwest, and Rosabel Martha Hill, 42, Petersburg, Va. The Rev. L. S. Wormley.

Edward Dillon, 28, 448 First street southwest, and May Richardson, 30, 625 C street southwest. The Rev. William Richardson.

Deaths.

Thomas J. Stanton, 85 yrs., 3003 O st. nw.
Mary Yeager, 84 yrs., Sibley Hosp.
Daniel C. Hartley, 79 yrs., 1353 E st. se.
Sarah J. Caywood, 69 yrs., 5503 8th st. nw.
Leannah O. Evans, 64 yrs., 4960 Conduit rd. nw.
Grahame H. Powell, 61 yrs., 3503 Woodley rd.
Chalres H. Alban, 60 yrs., Emergency Hosp.
Frank W. Weaver, 59 yrs., 915 6th st. ne.
Jeanette Ulery, 55 yrs., Providence Hosp.
Hugh Q. Nance, 39 yrs., 2650 Wisconsin ave.
Baby Barclay, 1 day, 412 6th st. nw.
Infant to Edward and Virginia Buddington, 7 hrs., Gallinger Hosp.
Infant to Kenneth and Laura Lafferty, 6 hrs., Columbia Hosp.
Charles Freeman, 92 yrs., 321 G st. nw.
Alice L. Proctor, 72 yrs., 2427 Alabama ave. se.
Mary E. Coates, 58 yrs., 17 4th st. ne.
Caroline W. Brown, 54 yrs., Garfield Hosp.
Eliza Thompson, 50 yrs., Gallinger Hosp.
George Colbert, 47 yrs., Emergency Hosp.
Olive Hunt, 46 yrs., Gallinger Hosp.
Norman Johnson, 35 yrs., rear 326 Allens court sw.
Genevieve Coleman, 7 months, Gallinger Hosp.
Infant to Clarence nad Odell White, 13 days, Gallinger Hosp.
No. 1 infant to Junius and Hattie Dupree, 16 hours, Gallinger Hosp.
Infant to Edward and Emma Regin, 12 hrs., Gallinger Hosp.
No. 2 infant to Junius and Hattie Dupree, 3 hrs., Gallinger Hosp.
Infant to William and Hilda Brown, 20 minutes, Gallinger Hosp.

President Returns From Vacation at Warm Springs

Associated Press Photo.

President Roosevelt leaving Union Station here yesterday after arriving from his vacation at Warm Springs, Ga. Left to right: Mr. Roosevelt, Miss Marguerite Lehand, one of his secretaries, and Mrs. Roosevelt.

TightenIncome Laws to Save $270,000,000

House Group Will Offer Plan to Plug Many Loopholes.

Drastic tightening of existing income tax laws, enabling the Federal Government to save more than $270,000,000 annually, will be proposed in a subcommittee report to the House Ways and Means Committee this morning.

Major recommendations in the report, tapping millions in revenue formerly avoided by corporate reorganizations, capital losses and consolidated returns, were approved last night by the subcommittee, headed by Representative Samuel B. Hill (Democrat), Washington.

While subcommittee members carefully guarded the text of the report to be made public today, it was learned estimates of savings have fallen considerably below the $400,000,000 outside figure recently given out.

Liquor Taxation Waits.

Earlier, Representative Robert L. Doughton (Democrat), North Carolina, who called his full House Ways and Means Committee together yesterday for a brief session, announced the whole question of liquor taxation will go over until December 11, when his committee holds joint sessions with the Senate Finance Committee.

Opposition to the joint liquor tax sessions developed immediately. Representative Allen T. Treadway, of Massachusetts, ranking Republican committeeman of the House Ways and Means Committee, declared such action unprecedented, and contrary to the Constitution, which provides tax legislation must originate in the House.

Prospect for repeal of some of the so-called nuisance taxes, over and above the $220,000,000 in special "recovery" levies to be terminated by prohibition repeal, brightened last night.

Chairman Doughton said he thought the yield from liquor revenues, with new sources reached by stopping income tax loopholes, will be large enough to permit abandonment of a number of the existing manufacturers' excise taxes.

Tells Repeal Plans.

He hopes first to repeal the stamp tax on bank checks, he said. If revenues will permit he would like to go further and strike off the Federal tax on automobiles and accessories, he told newspapermen.

The Hill subcommitee sat late yesterday, putting finishing touches on the tax report to be laid before the full Ways and Means Committee this morning. Only the first 25 pages of the report, covering the major administrative recommendations, were completed. These will be presented to the full committee at once, after which the subcommittee again will go into session to consider the last half of the report, carrying the so-called minor recommendations.

The major recommendations not only will propose lifting exemptions now provided in most cases of corporate reorganizations, but will suggest limitation of capital losses to capital gains, elimination of consolidated returns, and limitation of the number of deduction items.

Effect of Proposals.

Minor recommendations, still awaiting final subcommittee approval, would check the spread of corporations formed to avoid taxes, propose levying of excise taxes on stock dividends, put a stop to transfers of property for insufficient considerations, limit huge corporate allowances for depreciation and discourage large salary payments by limiting the amount that might be deducted in making tax returns.

In opposing joint hearings on a liquor tax bill, Representative Treadway charged senators would "want to assume control of the hearings and dictate policies and provisions."

"When the bill reaches the floor of the House, members who might otherwise offer constructive criticisms and amendments would be disinclined to suggest changes if they knew the bill as introduced had the combined approval of the majorities of both House and Senate committees," he said.

K. of C. Installs Officers.

Worthy District Deputy John F. Martin, of Annapolis, will install the officers of Forest Glen Council, Knights of Columbus, at a meeting tonight in St. John's Hall, Forest Glen. Among the speakers will be Leo D. Ward, of Baltimore, worthy State deputy.

Repeal May End 17 Treaties For Search of Liquor Boats

Legal Standing of Pacts Negotiated in Dry Era Questioned.

(Associated Press.)

The country's turn away from National prohibition raises the question whether 17 treaties granting the United States the right to search suspected rumrunners within an hour's sail of the coast shall be considered dead.

These treaties—with Great Britain, Japan, Germany, France and other maritime powers—provide that liquor must be sealed when brought within 3 miles of American territory and extend the limit within which American officials may halt and search vessels suspected of an effort to land liquor illegally.

The pacts are similar to the agreement with Great Britain ratified in 1924 to enable American prohibition officials to check rumrunning from Canada and other parts of the British Empire.

All the treaties contain a provision that they are to "lapse automatically" in case high contracting parties shall be "prevented, either by judicial decision or legislative action from giving full effect to the provisions of the present treaty."

They also contain a provision that after the lapse of the treaties the signatories shall enjoy the rights they possessed before the treaties were concluded.

Whether repeal would be a "legislative action" within the meaning of the treaties has not yet been determined, but many legal authorities believe it would.

Other countries with which the United States has these treaties are Norway, Sweden, Denmark, Italy, Panama, The Netherlands, Cuba, Spain, Belgium, Greece, Chile, Latvia and Poland.

Should the treaties lapse and no new ones be negotiated, American territorial waters—that is an area 3 miles from the coast line—would become the limit within which revenue cutters might halt and search smuggling suspects.

Dr. Wynekoop Ill; Trial Date Set for Jan. 4

Lawyers Warned to Keep Silent Until Then; Victim Exhumed.

Chicago, Dec. 4 (AP).—Judge Joseph B. David gave orders today for the trial of Dr. Alice Lindsay Wynekoop to begin a month from today and clamped down, meanwhile, on further public statements by State and defense attorneys on the operating-room murder case.

Her own illness and the desire of the court to remain unprejudiced until the trial will keep the elderly woman a prisoner in the County Jail until January 4.

Another collapse as she tried to walk from her jail cot kept her from pleading today to the charge of murdering Rheta, wife of her son, Earle. Dr. Francis McNamara said she felt faint and dizzy, and the court instructed that she need not appear until the day of trial.

Attorney Frank Tyrrell withdrew a motion to release Dr. Wynekoop under bond when Judge David said:

"While the defense has a right to ask for bail, I ask that they do not make this request. It is necessary for the court to hear much evidence to rule on the question of bond, and this evidence will undoubtedly prejudice the court's mind one way or another. The court wishes to enter this case entirely unbiased."

Judge David then warned prosecution and defenders he would consider it unethical for either side to give any more interviews.

Indianapolis, Dec. 4 (AP).—The body of Rheta Gardner Wynekoop was taken from its grave here today, examined by two physicians representing Coroner Frank Walsh of Chicago, and was quickly returned to its resting place.

Pair Slain Year Found in Mexico

Bodies Taken From Grave Thought Americans.

Tia Juana, Mexico, Dec. 4 (AP). Two bodies, believed to be those of a man and a woman, were found today in a shallow grave near Ensenada, Mexico, and were brought here for examination.

San Diego sheriff's deputies said the bodies may be those of Mr. and Mrs. Charles Thompson, missing from here a year.

Thompson, 55, an Alaskan capitalist, was part owner of a Mexican distillery. It was believed the Thompsons were slain by robbers.

Hurt With Outlaw's Kin, Floyd's "Double" Held

Fort Smith, Ark., Dec. 4 (AP).—A man, described by an officer who knew Charles "Pretty Boy" Floyd as his "exact double," was held under a police guard at a hospital several hours today until it was established he was not the Oklahoma outlaw. The man was injured in an automobile accident with Floyd's wife and niece.

Another man, identified as Fred Stiles, of Fort Smith, was injured fatally in the accident, which occurred near Charleston, Ark.

Socialists to Hear Seidman.

Dr. Joel I. Seidman, formerly of Johns Hopkins University, will speak at a meeting of Socialists tomorrow at the Socialists clubroom, 709 G street northwest. He will discuss "Socialism and Waste."

Every telephone in Washington is a branch agency for Post Classified Ads. Just call National 4205 and pay later.

Nine Adrift at Sea For Week Rescued

Steamer Finds Schooner Disabled by Storm.

St. Johns, Newfoundland, Dec. 4 (AP).—Nine Newfoundlanders who faced death for more than a week aboard the storm-battered little schooner Edward VII were rescued today.

In the swells of the North Atlantic, 300 miles off Cape Race, the crew of eight and one passenger were taken aboard the Danish steamer Maine.

Adrift since a storm carried her off her course on November 24, the Edward VII fell into the path of the Maine last night. The rescue was effected at 2 a. m.

25 Missing After Ship Capsizes Off Portgual

Lisbon, Dec. 4 (AP).—More than a score of men were believed tonight to have drowned in the capsizing of a large motor sloop in a violent storm at the entrance to Port Figueiro da Foz.

The vessel's crew were thrown into the sea. Several bodies were recovered and 25 men were still missing.

Wet Chicago Closes Chapter Written in Gangsters' Blood

Repeal Hailed as End of Era in Which Machine Guns Ruled.

Chicago, Dec. 4 (AP).—Chicagoans will toast what they hope will be the end of a bloody 14-year bootlegger's civil war tomorrow in the first legal liquor since 1919.

As they prepared to sip their drinks they recounted the high spots of an era of crime unparalleled in the city's history, a period which cost the lives of upwards of a 1,000 gangsters and hoodlums in a virtually uninterrupted, internecine war, which, strangely enough, resulted in the slaying of but one private citizen. Their spectacular murders dotted the city from end to end with gruesome regularity.

The story recalled the meteoric rise to affluence of "Big Jim" Colosimo, Johnny Torrio, "Scarface Al" Capone, Murray Humphreys, the Genna brothers, George "Bugs" Moran and dozens of their satellites and the history of their equally sudden deaths, banishments and incarcerations.

New Slang Born.

The period 1919-1933 brought new meanings to many slang terms such as Bootlegger, racketeer, gunman, hootch, one way ride, rubbed out, on the spot and numerous others.

The first outstanding murder of the era was Big Jim Colosimo's.

The Chicago bootleg dynasty originated with Big Jim, who started his career as an immigrant bootblack and founded a criminal aristocracy of rackets, which netted him millions of dollars from illicit traffic in liquor, vice and gambling. And Big Jim was a piker compared with his successors in exacting tribute. His reign started soon after prohibition became a law and ended May 11, 1920, in his "castle," a restaurant at 2126 South Wabash avenue, where two pistol shots from the rear "rubbed him out." His murder is still an unsolved crime. Strangely enough, however, his name remains over the restaurant.

Next Comes Torrio.

Johnny Torrio, imported by "Big Jim" from New York as a bodyguard, became the second ruler. He remained in power until 1925, when he abdicated in favor of "Scarface Al" Capone. Torrio was the target of several unsuccessful assassins, and was shot and seriously wounded in the face and jaw by George "Bugs" Moran. Torrio lost his nerve upon his recovery, surrendered to the authorities at Waukegan, Ill., served a term and fled the State.

The dynasty reached its zenith of wealth, power and disregard of law during the reign of "Scarface Al" Capone, brought here from New York as bodyguard by Torrio. Capone ran the organization along the lines of big business and branched out into numerous rackets, levying tribute from labor unions and legitimate business men, as well as from liquor, beer, vice and gambling.

The police charged Capone with dozens of killings and other serious crimes, but never succeeded in convicting him of even a misdemeanor. It was the Federal Government which finally tripped him up and sent him to the penitentiary at Atlanta for 10 years in March, 1931, on a bookkeeping charge—failure to pay his income tax. The Government charged the Capone syndicate did a business of $75,000 a day or $25,000,000 annually over a period of 10 years.

7 Die in Massacre.

Probably the most ruthless and spectacular murder of the entire period was the "St. Valentine Day Massacre" of the "Bugs" Moran gang in 1929. Seven men, six Moran gunmen and a physician, were mowed down in a North Clark street garage. The police charged the crime to Capone, but it went down on the records as unsolved.

The victims were faced against a wall and slain with machine guns operated by gangsters dressed in police uniforms. Moran himself escaped by being five minutes late at the garage, and fled the city, remarking "Only Capone would do a thing like that."

Moran was charged with two attempts on Capone's life. In 1925 Capone's town car was raked with machine-gun fire and his chauffeur wounded. The next year, Capone's apartment in suburban Cicero was riddled with 400 rounds of machine-gun slugs, but both times the king of bootleggers escaped. Moran, arrested numerous times, never was convicted and is still here, although no longer a powerful chieftain.

Humphreys in Flight.

Murray Humphreys, last of the line, cut a small figure compared with his predecessors. He succeeded to Capone's title upon the latter's incarceration. His reign was short. He fled some time before repeal became a fact and last reports had him headed for South America.

One outstanding mystery of the era was "Who killed McSwiggin?" Many answered "Capone," but no one ever could prove anything. William McSwiggin, an assistant of former State's Attorney Robert E. Crowe, was assassinated with two gangster companions in Cicero in 1926.

Dion O'Banion was murdered in his floral shop opposite the Holy Name Cathedral. He stepped from the rear of his shop with hand outstretched to greet a friend. The greeting was a burst of pistol fire. His was one of the first of numerous ostentatious funerals with a costly metal casket, several truck loads of flowers and thousands of mourners and curious in the procession.

Hymie Weiss, hoodlum, also met sudden death in front of the same cathedral a year or so later. He was slain from a machine gun nest across the street.

Three Gennas Slain.

The six Genna brothers from Sunny Sicily cut quite a figure for a time. They, too, became powerful and wealthy. In 1925 three were slain within three months. "Bloody Angelo" died of gangster bullets in May and was buried at a reputed $100,000 funeral. "Little Mike" was killed by police bullets a month later and the next month Tony was "rubbed out" by rivals. The other brothers fled to Italy, but Jim and Sam later returned. Jim died of heart disease in November, 1931. Sam is still in the city. Pete remained in Italy.

Jack Zuta deserted from Capone ranks, became collection manager for "Bugs" Moran and died a spectacular death in a summer resort at Delafield, Wis., where he was in hiding. On August 1, 1931, five gunmen stalked across the dance floor, waving aside couples dancing to the music of a mechanical piano into which Zuta was feeding nickels.

"This is a stickup," the leader shouted, and sent several bullets into Zuta's body. The other four administered a coup de grace and the band fled.

Just a month previous Zuta, upon his release by the police, requested an escort across Chicago's Loop. His enemies overtook the squad car and showered it with lead. A street car employe was killed and another man wounded, but Zuta escaped.

Accused of Lingle Murder.

Zuta was frequently charged with plotting the death of Alfred "Jake" Lingle, Chicago reporter, slain in the pedestrian tunnel to the Illinois Central Station at Michigan boulevard and Randolph street on June 9, 1930. Leo Brothers later was convicted for the murder and sentenced to 14 years in prison.

Many others flourished briefly. Vincent "Schemer" Drucci, Joe Aiello, John Scalisi, Albert Anselmi, Joe Guinta, Philip Gnolfo, Samuel Monistero, Joe Ferrari, "Red" McLaughlin, "Diamond Joe" Esdozioto, Tony Lombardo, George "Red" Barker, Ted Newberry—all died violent deaths.

John Stege, police officer, once remarked:

"Few gangsters live to be 35."

The records tend to prove the correctness of his statement.

Kidnaper's Plea Studied.

Boston, Dec. 4 (AP).—The full bench of the Supreme Court today took under advisement a plea on behalf of Kenneth Buck, convicted kidnaper of Margaret McMath, 10, Cape Cod school girl. Buck seeks a new trial.

Inter-American Bank, Currency Plan Proposed

Cuban Delegation Pleads for Recognition of Grau Regime.

Montevideo, Dec. 4 (AP).—A proposal for an Inter-American system of money and banking and a plea for the recognition of the Cuban government were heard by delegates to the seventh Pan-American Conference today.

Dr. Jose M. Puig Casauranc, foreign minister of Mexico, offered the radical suggestion of a Pan-American banking institution in an amendment to the conference agenda concerning silver and monetary problems.

The Mexican diplomat suggested a central banking house be established which would have supervision over a series of central banks. At the same time he advocated the establishment of a Pan-American currency, backed in part by silver, and established on the basis of commodity price levels.

Debt Moratorium Raised.

He also revealed the intention of Mexico to sponsor a 6-to-10-year all-American moratorium on public and private debts.

Shortly after his suggestion was made to the steering committee of the conference, Dr. Carlos Saavedra-Lamas, the foreign minister of Argentina, said unofficially that a Pan-American economic conference, to be held as soon as possible, will be sponsored with the support of Cordell Hull, United States Secretary of State and leader of the American delegation to the present parley.

The Cuban plea for recognition was made by the island delegation in its response to the routine speech of welcome delivered by Dr. Alberto Mane, foreign minister of Uruguay, host to the conference.

Elected Chairman.

Mane was elected permanent chairman of the conference.

Dr. Alberto Giraudy, of Cuba, asked that all nations grant diplomatic recognition to the administration of President Ramon Grau San Martin. He said his government lamented the fact that thus far only Mexico, Peru, Panama and Spain have granted this courtesy.

Wherever the Itching Whatever the Cause
Resinol
Relieves it Quickly
Sample free. Write Resinol, Dept. 58 Baltimore, Md.

DRAFTING MATERIALS
MUTH 710 13th N.W.

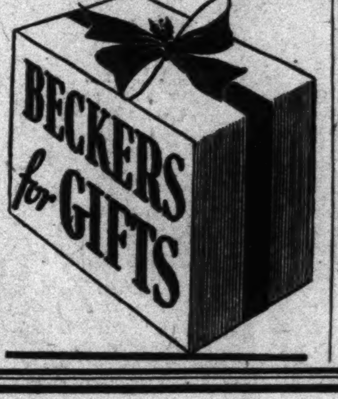

A Superb Location IN NEW YORK
Superbly situated on New York's most famous Avenue The Gotham is your ideal home. Comfort, luxury, and elegance, are everywhere evident. Rooms are spacious...ceilings are high... and rates are surprisingly moderate, starting at $4.00
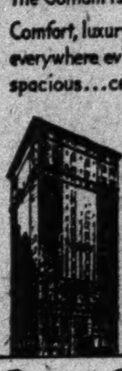
DIRECTION: AMERICAN HOTELS CORPORATION
J. LESLIE KINCAID Pres.
GEORGE WARTMAN Gen. Mgr.
MAX HAERING Resident Mgr.
The Gotham
FIFTY-FIFTH AND FIFTH AVE., NEW YORK
AFFILIATED WITH THE DRAKE AND BLACKSTONE HOTELS, CHICAGO.

Repeated
In response to many requests as our "SPECIAL" for this
Tues. & Wed.

Especially Fine
POT of IVY
New "Star Leaf" variety. Attractive, vigorous—unusually full. The finest Ivy we have ever sold, each pot containing from 10 to 12 sprays!
In Four-Inch Pot—
59c
As illustrated—complete with newest Wall Bracket.... $1.39
No Charges—No Deliveries
SMALL'S
Home Flower Market
1503 Conn. Ave.

Post Want Ads Pay

Are You A COLDS-SUSCEPTIBLE?

Do You CATCH COLD Easily?
If you have 4 or more miserable colds a year—you're what medical authorities call a "Colds-Susceptible." To that first warning sign of "catching cold," use Vicks Nose & Throat Drops, the new aid in *preventing* colds.
Do Your Colds Hang On AND ON?
If you have much trouble in throwing off colds, you're a Colds-Susceptible! At bedtime, apply Vicks VapoRub. Its night-long poultice-vapor action . . . proved by two generations . . . brings soothing relief. Helps to end a cold sooner.
WELCOME NEWS FOR COLDS-SUSCEPTIBLES!
In clinical tests among thousands, Vicks Plan for better Control of Colds has greatly reduced the *number* and *duration* of colds. Full details of the Plan in each Vicks package.
VICKS PLAN FOR BETTER CONTROL OF COLDS

Well-Known Puzzles
"How does she find time to do all those things . . . with Christmas shopping to be done?"

YES, indeed, she does have time for bridge and tea and an afternoon at the theater . . . and it's all so very simple, so easily done . . .
There's really no mystery about it at all.
She *plans* her shopping.
And gets her gift ideas from the Classified Columns of
The Post's HOLIDAY HINTS

Sinclair Sued For 12 Million By Stockholder

Conspiracy Charge Grows Out of Testimony in Senate Inquiry.

New York, Dec. 4 (AP).—The Consolidated Oil Corporation Harry F. Sinclair, chairman of the executive committee, and members of the board of directors were named defendants in a $12,000,000 accounting suit filed in State Supreme Court today as the result of testimony of Sinclair and others before a Senate investigating committee.

The plaintiff, Martin L. Thompson, of Vermillion, S. Dak., a stockholder, charges the defendants conspired with Arthur W. Cutten, who is not named a defendant, to make a personal profit at the expense of the company.

Thompson charged the defendants took 1,130,000 shares of the common capital stock and sold it to Cutten at $30 a share when it was selling on the market at a higher price, with the understanding that Cutten would sell the stock and divide the profits with the defendants.

Coincident with the filing of the complaint, Sinclair issued a statement defending his action in selling more than a million shares of the old Sinclair Consolidated Oil Corporation's stock privately in 1928, a transaction concerning which he testified before the Senate Banking Committee.

Litvinoff Studies Duce's Farm Plan

Soviet Envoy Takes Notes on Italian Scheme.

Rome, Dec. 4 (AP).—Maxim Litvinoff examined an Italian experiment in agriculture this afternoon and took notes on efforts and results in a corporative farming scheme in the Pontine marshes.

The Russian foreign commissar saw thousands of black-shirted veterans working under the iron discipline of Premier Mussolini on land which has defied reclamation projects since early Roman history.

A tour of the Agro Pontino, comprising three large farm regions, which Il Duce hopes to have settled and under cultivation by the end of 1934, was one of the main events in a busy day for the Soviet visitor.

Druggist 'Forgets' Slaying Confession

Didn't Know He Admitted Killing Fourth Wife.

Albuquerque, N. Mex., Dec. 4 (AP). Carl Wickman, 45-year-old pharmacist, who the State charges has confessed he beat his fourth wife to death, didn't remember his confession today.

Under questioning in connection with the asserted slaying of Donalda Chicoine Wickman on the highway near here a week ago Saturday, Wickman suddenly halted District Attorney T. J. Mabry and asked:

"Mr. Mabry, did I sign a confession?" Told that he had, Wickman said, "I didn't know."

Town's Treasury May Be Wet Again

Rum Now Can Flow Into Coffers as in 1659.

Port Jefferson, N. Y., Dec. 4 (AP). Here's a timely riddle:

What relation has repeal to the dress of the seafaring folk of this Long Island seaport?

Answer—There's an old ordinance on the books, adopted in 1659, which says: "Whoever be defective in appearance at the town meetings, upon lawful warning, shall forfit a pinte of rum."

This old law, after tomorrow, can take its course.

Court Upholds Doctor's Suit Against H. K. Thaw

New York, Dec. 4 (AP).—The United States Circuit Court of Appeals today reversed a decision of a trial court, which dismissed an action by Dr. Smith Ely Jellif, alienist, for $10,000 against Harry K. Thaw for professional services.

The alienist's bill covered a period from 1907, when Thaw was tried for the murder of Stanford White, to August, 1913.

Town Warned

New Hawaiian Volcano Burst Predicted.

Hilo, Hawaii, Dec. 4 (AP).—Volcanic activity which might endanger the Hawaiian fishing town of Hookena, on the west coast of this island, was forecast today by Dr. Thomas A. Jaggar, jr., as lava eruptions in Makuaweoweo crater diminished.

Dr. Jaggar, director of the Kilauea volcano observatory, said that although only five lava fountains were playing inside the firepit atop Mauna Loa, harmonic tremors recorded on the Kilauea seismograph continued as strong as ever, indicating there has been no cessation in the subterranean pressure, and that the lava might burst out along the mountain side and flow toward the sea.

Judging from past experience, he said he believed this outbreak, should it occur, would come on the slope above Hookena.

Manager Dies at Crossing.

Wilmington, Del., Dec. 4 (AP).—William S. Devries, manager of the International Harvester Co. branch in Wilmington, was killed tonight when his automobile struck a switch engine at a railway crossing of the Reading Co.

The Federal Diary

By Morgan Baker
(Trade-mark Applied For)

Post Staff Photo.

Several Government Departments are represented in the Interfraternity Council at George Washington University. Seated, left to right, Allen Crocker, Sigma Mu Sigma, son of F. W. Crocker, Bureau of Engraving and Printing; Oliver Pagan, Kappa Alpha, Division of Investigation, Justice; Gordon Sullivan, council president, Sigma Phi Epsilon, A. G. O., War; Karl E. Gay, Kappa Sigma, son of Capt. J. B. Gay, U. S. N.; standing, left to right, Leonard Stevens, Theta Delta Chi; Frank Bastable, Sigma Alpha Epsilon; Grandison G. Allen, Sigma Nu, secretary to Representative Carey; John A. Walstrom, Theta Upsilon Omega, Treasury; W. B. Hamback, Theta Sigma Kappa, and James W. Haley (*), Acacia, Navy Yard.

THREE more members of Congress have indorsed Federal pay restoration and another is favorable but noncommital.

BAKER

"The pay cut of Federal employes should be eliminated, and particularly in the lower bracket cases," Representative Ralph R. Eltse, of California, yesterday informed E. Claude Babcock, president of the American Federation of Government Employes.

The secretary to Representative M. J. Muldowney, of Pensylvania, says, "He (Mr. Muldowney) has frequently expressed his views, both in person and by letter, as heartily in favor of the restoration of the 15 per cent cut. * * * Frequently, however, pay cuts and curtailed personnel are unjustifiable, masquerading under the guise and fadtitle of 'economy' and establish in their wake a bad morale and a poor standard."

Representative Oscar DePriest, of Illinois, through his secretary, declares: "I now favor cancellation of the 15 per cent pay cut."

Representative Charles J. Golden, of California, has expressed himself as favorable, but unpledged, to repeal of the salary slash.

* * * *

Fourteen city postal employes were retired yesterday. The following nine left after 30 years' service under the economy act:

Anthony Lehr, superintendent, Brightwood Station; Walter S. Thompson, superintendent, Navy Yard Station; William Warren, foreman; Evelyn C. Holmes, special clerk; Robert H. Johnson, special clerk; Robert T. Patterson, special clerk; Albert Repetti, clerk; John I. Garrison, carrier, and Ferdinand W. Stark, carrier.

The following four were retired after 30 years or more service under optional provision of the retirement act: Marion K. Eppley, special clerk; James Gray, special clerk; Curtis I. Gilbert, special clerk; Henry A. Cumberland, carrier.

Edward Lord, special clerk, was retired on reaching the retirement age of 65.

* * * *

War Department Lodge, No. 16, American Federation of Government Employes, will meet tonight in room 25, Typographical Temple, 423 G street northwest, J. T. Beatty, secretary, reminds all employes at War.

* * * *

The Association of Personnel Officers will elect officers tomorrow at a meeting in room 266, Civil Service Commission Building. E. Claude Babcock, president, American Federation of Government Employes, will speak on the program of the organization.

* * * *

Commerce Lodge, No. 9, American Federation of Government Employes, will meet at 2 p. m. today in room 4813, Department of Commerce Building.

* * * *

THE Civil Service Reinstatement League will meet tonight at 7:30 o'clock at the Thompson School to perfect plans for the general conference of all employe organizations on the eve of the convening of Congress next month. The league is preparing a letter to be sent to all members of Congress, embodying the following four points:

1. Reinstatement of dismissed employes with Civil Service ratings.
2. Repeal of the marriage clause in the economy act.
3. Maintenance and extension of the merit system.
4. Repeal of the 15 per cent pay cut.

* * * *

Gallinger Hospital Lodge, No. 96, American Federation of Government Employes, will meet at 8 o'clock tonight in the hospital auditorium.

* * * *

Mountain Is Explored.

Exploration of Hawks Bill Mountain was accomplished over the week-end by a party from Procurement Division, Treasury. Those enjoying the tramp near the Presidential camp on the Rapidan, in Virginia, were J. W. Dunham, W. W. Anderson (*), F. L. Eberz and W. E. Norley.

Diary Guest Tickets.

IF your name in this column is followed by (*), call in person on the Federal Diary editor between 4:30 and 6 p. m. You will receive tickets to Loew's Fox (stage, Aneta Page and other stars in "Crazy Quilt," screen, Lionel Barrymore and Alice Brady in "Should Ladies Behave?"); or to Loew's Palace (Joan Crawford and Fanchot Tone in "Dancing Lady"); or to Loew's Columbia (Adolphe Menjou and Benita Hume in "Worst Woman in Paris.") Persons whose names appear Sunday, call for tickets Monday.

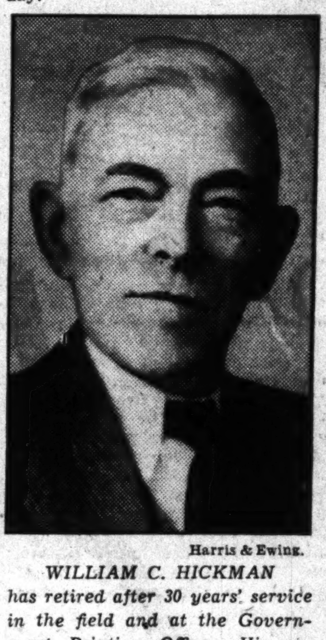

Harris & Ewing.

WILLIAM C. HICKMAN has retired after 30 years' service in the field and at the Government Printing Office. His coworkers gave him a handsome traveling bag which he will use on a trip to Florida this winter.

Information, speedily, courteously and accurately dispensed, is what one receives from Mrs. Roby Stehr (*), at the public relations desk in the lobby of Agriculture. Mrs. Stehr is a New Yorker.

* * * *

Extension of the time for teams to put up franchise money is announced by Jimmy Hitchens, A. A. A., president of the Government Basket Ball League. The deadline has been moved from yesterday to December 18.

Games will be played this season on Tuesday nights and Sunday afternoons on the new Bolling Field floor. The franchise fees of $5 are being received at 10 B street southwest. The amounts will be returned at the end of the season.

* * * *

FIFTY-THREE names were removed from the Civil Service reemployment list last week, exclusive of the large number of employments made at Treasury, it was reported by the commission yesterday. The Treasury figures are not yet available. In tabular form the reemployment changes are:

Number on list November 25..	3,614
Names added in week	90
Total	3,704
Removed from list:	
Probational appointments..	38
Temporary appointments..	3
Reinstated	1
Eligibility expired (1 yr.)..	11
Total	53
Total on list Dec. 2.........	3,651

* * * *

Entre Nous.

Henry Marston, Experiment Station, Agriculture, is in Chicago on official business.

R. V. Billington, Interior, is in Chicago on official business.

O. S. Fisher, Extension Service, Agriculture, and Mrs. Fisher, have returned from Boston where they visited their son.

Miss Louise Tomlin, Bureau of Insular Affairs, War, is back at her desk after a short vacation in Petersburg, Va.

Miss Mary Stribling, Bureau of Insular Affairs, War, spent the holidays at her home near Remington, Va.

Robert Cartwright, Investigation, Justice, recently enjoyed a motor trip through Virginia.

Miss Kathleen Pendleton, Investigation, Justice, has returned from a vacation trip which included Trenton, N. J.

Miss Anna Pace McSorley, Identification Unit, Justice, spent the holidays with relatives in New Bern, N. C.

Jack Sinapoli, Personnel, Marine Corps, spent the week-end in New York with his family.

Mrs. Arlene K. Mix, Distribution Section, Marine Corps, is visiting her parents in Sunny Bank, Va., this week.

Col. Randolph Coyle, U. S. M. C., who has been ill at Naval Hospital, has reutrned to duty.

Miss Lillian O'Malley, Personnel, Marine Corps, is spending the week with her parents in Avoca, Pa.

* * * *

Today's Epitaph.

Phillip MacStrife
Now is no more;
He hit his wife,
Then hit the floor.

Cuba Aroused By Labor Edict

Cut in Electric Rate Also Brings Serious Island Situation.

Havana, Dec. 4 (AP).—Complications arising from the proposed application of the 50 per cent native labor decree and the reduction of the Cuban electricity rates, threatened tonight to create a serious situation for the government of President Grau San Martin.

A crowd of more than 2,000 paraded through streets today carrying banners demanding increase of the 50 per cent law to 75 or 80 per cent.

President Grau San Martin prepared to sign a decree calling for a reduction of from 33 to 40 per cent in the rates of the Cuban Electric Light & Gas Co., a subsidiary of the Electric Bond & Share Co.

Archer K. Jones, president of the company, told the Government today the proposed cut was impossible to accept and offered to make a 20 per cent reduction in rates all over the island.

Auto Inspection Law Ruled Without Penalty

Failure of Virginia motorists to comply with State automobile inspection regulations does not warrant a fine under present laws, it was ruled yesterday by Judge B. M. Hedrick, of Arlington County.

Judge Hedrick dismissed the only violation case brought before him. He declared that the State Motor Vehicle Commissioner can compel the inspection of cars, but that no fine for violations was provided. Arresting policemen, he said, could order the inspection but could not hold the driver.

Oldest Inhabitants To Observe 68th Year

The sixty-eighth anniversary of the Association of Oldest Inhabitants will be celebrated with a banquet in the Raleigh Hotel Thursday. Washington civic and fraternal leaders are scheduled to speak.

Final arrangements will be completed at a meeting tomorrow night in the Old Engine House, Nineteenth and H streets northwest.

2d Scottsboro Negro's Fate Goes to Jury

Deliberations Put Off to Today After Long Charge by Judge.

Decatur, Ala., Dec. 4 (AP).—A Morgan County jury tonight, at its own request, deferred deliberations until tomorrow morning in the case of Clarence Norris, second of seven Negro defendants in the "Scottsboro case," to face retrial here on charges growing out of an alleged attack on Mrs. Victoria Price.

Judge W. W. Callahan completed his charge at 5:57 p. m., but before the jury could retire Samuel S. Leibowitz, chief defense counsel, asked that twelve exceptions be noted.

Norris was tried on the same charge of which he was convicted and sentenced to death in Scottsboro in April, 1931, along with his six codefendants. All were granted new trials by the United States Supreme Court.

He was the second to be given a retrial here. Hewood Patterson was tried last week and again sentenced to death.

In his exhaustive charge, Judge Callahan instructed the jury on weighing of evidence and returning a verdict.

"The law protects the defendant who is haled into court and guarantees him a fair and impartial trial," he said; "when it says that, it says it to all men, and it does not make any difference who he is, whether he is a citizen of Alabama, or any other State. It does not matter what his station of life is or his color. That is the law in Alabama."

Writers Urge Check on Mobs

Lynching Protests Sent to Roosevelt and Governor Rolph.

New York, Dec. 4 (AP).—Telegrams to President Roosevelt and Gov. James Rolph, jr., of California were sent today by 80 authors, editors, newspaper writers and publishers, organized into the Writers' League Against Lynching, to protest "against the recent wave of lynching and mob violence."

The President was appealed to, "not as President of the United States, but as the leader of American public opinion, to give out a statement against the wave of lynchings an dmob violence now sweeping the country.

The telegram to Gov. Rolph said: "We American writers, editors and publishers advise you to withdraw your defense of lynching. It may help to check the effect of the horrible thing you have done to the people of this country."

The telegrams were signed, among others, by Edna Ferber, Fannie Hurst, Sherwood Anderson, Branch Cabell, Oswald Garrison Villard, Henry Hazlitt, Will Irwin, Alfred Knopf, Robert Benchley, Louis Bromfield, Alfred Harcourt, Christopher Morley and Carlton Beals.

Lillian Evanti Sings Tonight.

Mme. Lillian Evanti, coloratura-soprano, will present a concert at the Armstrong High School at 8:15 p. m. today under auspices of the colored division of the Federation of Parent-Teacher Associations.

Arlington Democrats to Meet.

There will be a special meeting of the executive committee of the Arlington County Democratic committee tomorrow evening in the Democratic headquarters in the Rucker Building at Clarendon.

The shortest means to quick results. Post Classified Ads. National 4205.

Notice!
The RUSSIAN TROIKA
will be
Closed for Alterations
Until about Dec. 15.
Watch papers for announcement.

5c 10c 15c
Less by the Dozen
XMAS CARDS
Buy From a Permanent Display
COLUMBIA PHOTO SUPPLY
1424 New York Ave. NA. 0619

THE GIFT STORE FOR ALL THE PEOPLE
Christmas
GIFTS of WATCHES

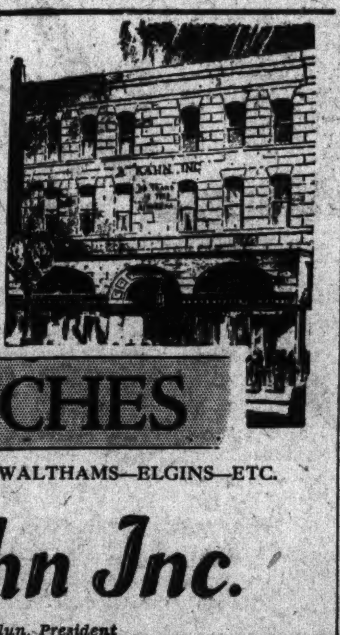

LONGINES—HAMILTONS—WALTHAMS—ELGINS—ETC.
A. Kahn Inc.
Arthur J. Sundlun, President
41 Years at 935 F Street

"The Young Men's Shop"
1319-1321 F Street
BOSTONIAN SHOES STETSON HATS

The YOUNG MEN'S SHOP presents
A GALAXY OF XMAS GIFTS . . FOR GENTLEMEN
At prices in keeping with the times . . . !

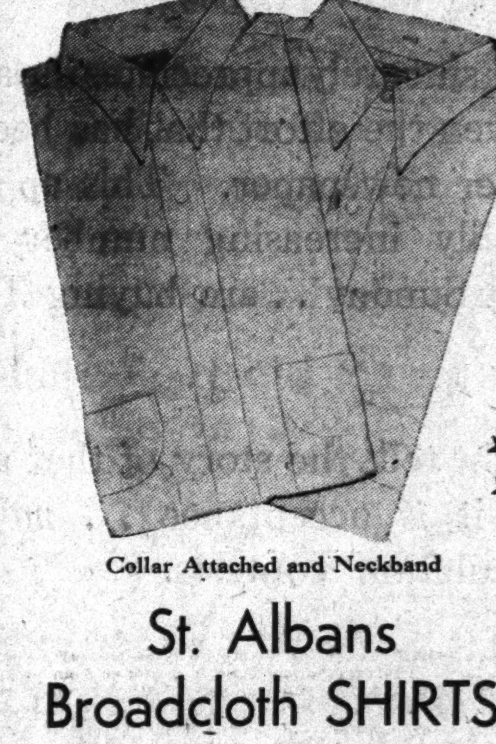

Collar Attached and Neckband

St. Albans Broadcloth SHIRTS
Have you thought of shirts? Neckband shirts in white only; collar-attached shirts in white and solid blue, gray, tan and bamboo; all sizes and sleeve lengths. Boxed for Christmas.
$1.50
3 for $4.50
Others up to $3.50

ALL WOOL FLANNEL
ROBES
$5.50
This flannel robe is so comfy, he'll want to wear it all the time. Plain colored, double breasted, in Royal, Navy, Brown and Wine. Also in tu-tone stripes.
Other Flannel Robes to $10
Silk Robes, $8.50 to $25

PIGSKIN and BUCKSKIN GLOVES
$1.95
A new pair of gloves always comes in handy and these are manufactured with the same detail as to cut and fit as our higher priced gloves.
Other Pigskin and Mocha Gloves, $3.50

FANCY NECKWEAR
These Ties have been voted most popular by demand. Beautiful patterns, all hand tailored.
$1
SPECIAL! Hand Tailored Silk Lined Neckwear...... 65c
Other Neckwear $1.50, $2, $2.50

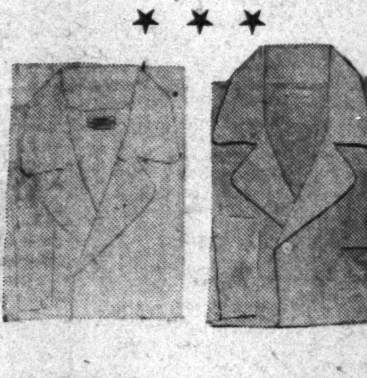

Fancy NOVELTY PAJAMAS
$1.95
There'll be a smile of grateful appreeciation when he thanks you for these smart pajamas. Piping on coat.

Plain Color SILK PAJAMAS
$5.95
How about giving him what he's always wanted but hesitates to buy for himself — silk pajamas with collar, trimmed with contrasting piping.
Others to $8.50

Gift Certificates
Settle the gift problem if you're in doubt or don't know his size or preference.

Leather House
SLIPPERS
$2.50
Kid leather with soles and linings of leather. Rubber heels. All colors.

Gift Suggestions
Fancy or Plain Colored Pure Silk, Rayon and Lisle, Wool, Lisle Hose .... 50c to $1
Traveling Sets with Zipper Cases .... $3.50 to $10
Necktie Racks .... $1 and $1.50
Bill Folds .... $1 to $5
Military Brush Sets .... $2.50 to $7.50
Plain and Embroidered Silk Scarfs .... $2 to $7.50
Plain, Plaid and Check Wool Scarfs .... $2 to $2.50
Wool Pull-over and Zipper Sweaters .. $3.50 to $6
Vacuum Draft Pipes, all shapes $1, $2, $2.50
Plain and Fancy Broadcloth or Madras Shorts .. 50c
Lisle or Swiss Rib Athletic Shirts 75c
All Leather Zipper Front Jackets .... $8.75 to $10
Handkerchiefs, pure linen with Cut-out Initial, hand rolled edges .... $1.25 box of 3
Fine Quality Linen Handkerchiefs ...... $1 for 6
Fancy Linen Handkerchiefs .... 35c and 50c
Fancy Suspenders .... $1 and $1.50
Hickok Monogram Belt Buckles $1, $1.50, $2
Hickok Straps .... $1 and $2
"Swank" Collar and Tie Holder Sets . $1 to $3.50
ALL ITEMS BOXED FREE FOR CHRISTMAS

REPORT of PROGRESS

June 12, 1933, to December 2, 1933

TWENTY-FIVE weeks ago, the first issue of The Washington Post under the ownership of Mr. Eugene Meyer carried this statement over the signature of the new publisher:

> *"It will be my aim and purpose steadily to improve The Post, to make it an even better newspaper than it has been in the past"*

The Washington Post sincerely appreciates the approval Washingtonians have given the effort that has been made to build for them a better newspaper. This approval is evidenced by the steadily increasing number of new readers who . . daily and Sunday . . are buying The *new* Washington Post.

The chart at the right tells the story of that approval and acceptance. And, it *is* acceptance . . *no* circulation premiums, *no* circulation contests.

The Washington Post
Washington, D. C.

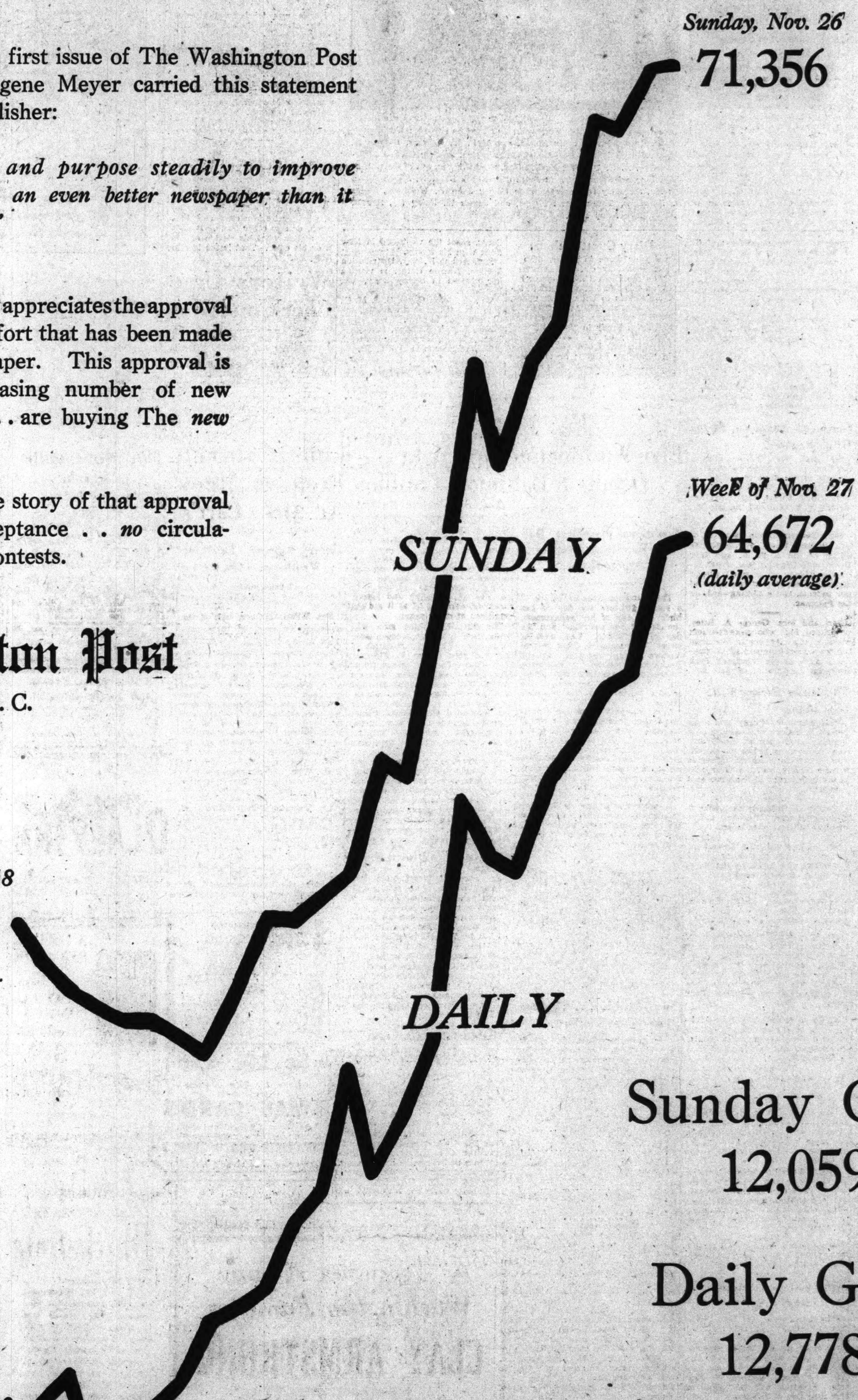

Sunday Gain
12,059

Daily Gain
12,778

Circulation figures taken from records maintained for Audit Bureau of Circulations.

Roosevelt to Have Friends at Dinner

First Lady Has Many Activities Planned; Will Entertain Teachers of Tod Hunter School, and Open Doll Sale Here.

The President and Mrs. Roosevelt will entertain a company of close friends at dinner this evening in the White House. Tomorrow evening Mrs. Roosevelt will attend the meeting of the League of Women Voters for a short time, and on Friday will go to New York to attend the concert to be given for the Warm Springs Foundation.

On Saturday Mrs. Roosevelt will entertain at dinner for the teachers of the Tod Hunter School of New York, and later will entertain the wives of the men attending the Gridiron dinner, and the members of the women's press conference.

Mrs. Roosevelt received the Ambassador of Germany, Dr. Hans Luther, and his daughter, Fraulein Gertraud Luther, yesterday afternoon at 4 o'clock. Later the ambassador left for New York to attend the Deutscher Verein dinner. He will return to the Capital on Thursday.

At noon today Mrs. Roosevelt will open the annual doll sale at the Thrift Shop, and will probably present to the shop a doll to be sold for the benefit of the needy. Mrs. John R. Williams, chairman of the Thrift Shop, which is run for charitable purposes, and Mrs. John Allan Dougherty, chairman of the doll sale, will receive Mrs. Roosevelt upon her arrival at the shop. A large and interesting collection of dolls with elaborate accessories, including trunks and houses, has been sent to the sale by Miss Helen Ames Doherty, daughter of Mrs. Henry L. Doherty. Miss Doherty is now serving in a secretarial position with the United States Minister to Denmark, Mrs. Ruth Bryan Owen.

Mrs. James Roosevelt, mother of the President, has accepted the invitation of the Charity Ball committee to lead the grand march at the seventy-seventh annual benefit to be held Thursday evening at the Ritz-Carlton in New York in behalf of the New York Nursery and Child's Hospital. Before the ball Mrs. Roosevelt will be the guest of honor at a dinner to be given at the Ritz by Mrs. W. Thorn Kissel, president of the hospital and of the ball committee.

It is in line with tradition for the mother of the President of the United States to lead the grand march, which has been a feature of the Charity Ball since its inauguration in 1857 in the old Academy of Music in Fourteenth street, as the first public ball for organized philanthropy. Not only has Washington official society frequently been represented among the guests of past years, but the Roosevelts, like most of the early Dutch families of New Amsterdam, appear among the patronesses from its earliest years.

Mrs. Winteringham, M. P., Arrives for Visit.

Mrs. M. Winteringham, who is a member of the British Parliament, arrived in Washington yesterday for an indefinite stay before returning to England. She is stopping at the Lee House.

Mrs. Robert Patterson Lamont will return to her home in the Westchester Apartments this week after spending several days in New York visiting her sons-in-law and daughters, Mr. and Mrs. Chauncey Belknap and Mr. and Mrs. Charles E. Saltman.

Mrs. S. Wallace Dempsey was a hostess at luncheon yesterday at the Mayflower, entertaining in honor of Mrs. Gordon Paterson, of Jackson Heights, N. Y., who is visiting in Washington.

Mr. and Mrs. Charles Astor Bristed have returned to their home in Lenox, Mass., after a visit of two weeks in New York. Mrs. Bristed was formerly Mrs. Sypert Hendrick.

Dr. Heller Attends "Victory" Dinner.

Dr. Joseph M. Heller, secretary and treasurer of the Military Order of the Carabao, is in New York and this evening will attend the "Victory Dinner" at the Waldorf-Astoria given by Mr. Pierre S. du Pont to the national directors and advisory committee of the Association Against the Prohibition Amendment.

Mrs. E. P. Kennedy of Boston, who is motoring to Palm Beach for the season, is in Washington for a short stay at the Willard.

Mr. and Mrs. R. A. Dorman, of New York, are at the Dodge Hotel during their brief visit in Washington.

Former Justice Official And Wife Give Dinner.

Mr. and Mrs. I. H. Perskin, of Brooklyn, have arrived at the Shoreham, and will remain through the week. Tonight they will observe their twenty-fifth wedding anniversary with a dinner at the hotel, when they will have among their guests Mr. and Mrs. Julian W. Fretwell, of Danville, Va., who joined them at the Shoreham; also Mr. and Mrs. Herbert J. Jacobi, and Mr. and Mrs. William Jacobi. Mr. Perskin is the former Assistant Attorney General of the United States. He is a graduate of Georgetown University, and with Mrs. Perskin last week-end attended the Homecoming festivities.

Miss Agnes Plowden Jones has left Washington and gone to Charleston, where she will be the guest of her brother-in-law and sister, Lieut. and Mrs. James Mason Miller, U. S. N.

Dr. and Mrs. Roland Cotton Smith have returned to Washington for the winter and are occupying an apartment at the Mayflower.

Mrs. Wilkins Entertains Detroit Guest.

Mrs. Edness Kimball Wilkins entertained at a luncheon at the Mayflower Hotel yesterday in honor of Mrs. Howard Baldin, of Detroit. The guests included, Mrs. John F. Preston, wife of Maj. Gen. Preston; Mrs. Nellie Tayloe, Director of the Mint; Mrs. Harley C. Dagley, wife of Maj. Dagley, Cavalry, U. S. A.; Mrs. William Corn, wife of Commander Corn, U. S. N.; Miss Florence La Chapelle and Mrs. Murray.

Mr. and Mrs. W. Kinsley Low, of Providence, R. I., have come for a several weeks' visit in Washington, and are at the Shoreham, where they will be guests of honor at a dinner to be given Wednesday evening by Mr. and Mrs. William Davis West, who also reside at the hotel. Mr. and Mrs. Aubrey C. Clark, of Chevy Chase, entertained at dinner for Mr. and Mrs. Low last evening.

Mr. and Mrs. Lamont Dupont, of Wilmington, Del., spent the week-end in Washington at the Mayflower.

Mr. and Mrs. Frederic S. Gordon, of Short Hills, N. J., have motored to Washington and are at the Carlton. Mr. and Mrs. Gordon have with them their three children.

Gardiners Announce Birth Of a Daughter.

Mr. and Mrs. William Gwynn Gardiner, jr., are receiving congratulations on the birth of a daughter on Friday. Mrs. Gardiner was formerly Miss Teresa Saul, daughter of Mrs. B. F. Saul and the late Mr. Saul.

Miss Barbara Davis, daughter of Col. Robert Davis, administrative officer of the A. A. A., and Mrs. Davis, entertained a few of her intimate friends at a small dinner dance last evening at the home of her parents, Little Collingwood, on the Potomac.

Mr. and Mrs. George A. Riley, of Goshen, Ind., who make frequent visits to this city, are in Washington for a short time and are occupying a suite at the Wardman Park Hotel for the duration of their stay.

The Misses Hickey Will Give Dinner.

Miss Anna R. Hickey and Miss Sarah C. Hickey will entertain a company at dinner at the Shoreham this evening before the benefit card party for the St. Thomas Apostle Church, which will be held in the palm court of the hotel at 8 o'clock.

Mrs. W. K. Schoepf has come to Washington from Cincinnati and is stopping at the Dodge Hotel.

Mr. and Mrs. Albert B. Dewey, jr., are entertaining at a dinner party this evening in their apartment at the Wardman Park Hotel.

Mrs. Chandler Hale has left Washington and is at the Madison Hotel in New York, where she plans to remain for the winter.

Mr. and Mrs. Claypool Vajen, of San Diego, Calif., accompanied by Mrs. Vajen's mother, Mrs. A. C. Wetzel, arrived here by motor a day or two ago. During their indefinite stay in Washington they are stopping at the Wardman Park Hotel.

Judge A. E. Sutherland, of Rochester, is in the city and is at the Willard. He is accompanied by Mrs. Sutherland and their son, Mr. A. E. Sutherland, jr.

Mrs. Aldrich Guest Of Mrs. Curtis.

Mrs. Richard S. Aldrich, wife of former Representative Aldrich, arrived in Washington yesterday from her home in Rhode Island, to be the guest for several days of Mrs. James F. Curtis.

Miss Dora White, daughter of Mrs. Aldrich, is in New York, where she is visiting Mrs. Eugene S. Roberts, the former Miss Cornelia Szechenyi. Miss Janet White, another daughter, is the guest of Miss Barbara Holmes in New York.

Mrs. Mable Walker Willebrandt entertained a small party at luncheon yesterday at the Carlton.

Athertons on Their Way To London Post.

The Counselor to the United States Embassy in London, Mr. Ray Atherton and Mrs. Atherton, accompanied by the latter's brother-in-law and sister, Mr. and Mrs. Franklin Mott Gunther, have gone to New York, whence Mr. and Mrs. Atherton will sail tomorrow for their post in England.

The Assistant Attorney General in Charge of Customs and Mrs. Charles D. Lawrence are at the Carlton for a few days, having come on from their home in New York City.

Signor Rosso to Make Brief Visit in New York.

The Ambassador of Italy, Signor Augusto Rosso, will go to New York tomorrow. He expects to return to the embassy the following day.

The United States Ambassador to Brazil, Mr. Edwin Vernon Morgan, is in New York and is stopping at the St. Regis Hotel.

The Minister of Switzerland and Mme. Peter, who went to New York to attend the banquet of the Swiss Society of New York, returned to Washington yesterday.

Swedish Military Horsemen Honored at Legation.

The Minister of Sweden and Mme. Bostrom were hosts at an informal dinner in the legation last evening honoring the Swedish military team, which competed in the National Horse Show in New York.

The Minister of Norway and Mme. Bachke will entertain at dinner in the legation Friday evening.

The Minister of the Irish Free State and Mrs. Michael MacWhite will entertain at a dinner Tuesday, December 12.

Prince and Princess Damras To Hold Reception.

The Minister of Siam, His Serene Highness Prince Damras Damrong Devakula and Princess Damras will entertain at a reception in the legation on Monday afternoon, December 11, from 5 until 7 o'clock, celebrating the first anniversary of the constitution day of Siam.

Representative and Mrs. Thomas H. Cullen have arrived at the Shoreham from their home in Brooklyn, N. Y., and will remain a week or ten days, after which they will return to Brooklyn. They will be back at the Shoreham in January for the remainder of the season.

The Military Attache of the Japanese Embassy, Col. Shizuichi Tanaka, and Mme Tanaka entertained at a dinner Sunday evening in the Carlton Hotel. The guests numbered 22.

The Minister of Rumania, Mr. Charles A. Davila, arrived in New York last evening on the Bremen. He will stop at the Ritz-Carlton Hotel, and plans to return to Washington on Thursday.

Charming Viennese Visitor

Hessler-Henderson, Inc.

MME. FRIANC VON MATSCHE, of Vienna, Austria, and her young son, Franzie Thilman, who are spending some time at the home of Mrs. Royal T. McKenna, sister of Mme. Matsche.

Five Washington Girls Make Debuts at Baltimore Cotillion

Traditional Bachelors' Ball a Handsome Affair at Opera House.

The four landmarks in the life of a young girl are the day of her birth, the day of her engagement, the day of her marriage, and the day of her debut. Last evening about 70 young girls from several Eastern cities appeared at the Bachelors' Cotillion, in Baltimore, where they made their bow to society at the first "German" of the season in the old Lyric Opera House.

Last evening these debutantes made their entree into a world of pleasure, as did the grandmothers of many of them on a similar occasion. The scene was one of great and of unusual beauty; boxes filled with the flowers sent to each debutante, and proud friends and parents watching the success of each girl.

A debutante is supposed to be a jeune fille, hitherto restricted in her activities, and unacquainted with the more advanced forms of entertainment. As a matter of fact, many of the debutantes of today are more sophisticated than their elders, and equally as well acquainted with formal entertaining.

However, the ball last evening equaled, if it did not eclipse, anything the debutantes had known in the way of charming and formal functions, carrying on as it did the traditions of many years.

The five Washington girls who made their bows last evening were Miss Alice Fleming, daughter of Mr. and Mrs. Robert V. Fleming; Miss Mary Dwight, daughter of Mrs. John Dwight; Miss Suzanne Carroll Hill, daughter of Mr. and Mrs. John Phillip Hill, who is making her debut in both Washington and Baltimore; Miss Marian Worthington, daughter of Mrs. Ralph Worthington, and Miss Virginia Mayo, daughter of Mrs. Pendleton Mayo.

Miss Fleming, for whom Mr. and Mrs. John Cyrus Distler, of Baltimore, gave a dinner preceding the cotillion, wore a frock of sky-blue crinkly velvet fashioned on straight lines with a brief train and a deep square decolletage in the back, and carried a sheaf of roses, as did the other debutantes.

Miss Mary Dwight wore a handsome gown of white and gold lame fashioned on princess lines with a train, and Miss Worthington wore a gown of periwinkle blue ribbed velvet with shoulder straps of ostrich of the same shade.

Miss Hill wore a gown of white satin simply made and trimmed with a large scarlet shoulder flower. Miss Mayo wore a frock of rust-colored crepe fashioned with a cape of the same material in front and a deep decolletage.

Preceding the cotillion, Mr. and Mrs. Hill entertained at a dinner in Baltimore for their daughter and for Miss Mayo.

Moscickas to Give Small Home Dance

Polish Secretary and Wife Issue Invitations.

The Secretary of the Polish Embassy and Mme. Moscicka have issued invitations for a small dance on Thursday evening at their new home, 5119 Thirty-eighth street.

The dance will follow the diplomatic reception at the White House and many of the younger diplomats will attend.

Little Cabinet Hostesses Meet At Mrs. Carr's

Group Adjourn Later to Washington Club for Luncheon.

Mrs. Wilbur J. Carr, wife of the Assistant Secretary of State, presided at the meeting of the little cabinet hostesses yesterday morning at her home on Wyoming avenue, and later the group adjourned to the Washington Club for the first luncheon of the season. These luncheons are held frequently during the winter, and are attended by wives of the members of the little cabinet. Present yesterday were Miss Moore, sister of the Assistant Secretary of State; Mr. R. Walton Moore, Mrs. J. Crawford Biggs, wife of the Solicitor General; Mrs. George Sweeney, Mrs. Harold Stephens, and Mrs. Frank J. Wideman, wives of the Assistant Attorneys General; Mrs. William M. Howes and Mrs. William Evans, wives of the Assistant Postmasters General; Mrs. Henry Latrobe Roosevelt, wife of the Assistant Secretary of the Navy; Mrs. Rexford Tugwell, wife of the Assistant Secretary of Agriculture, and Mrs. W. W. Husband and Mrs. Edward F. McGrady, wives of the Assistant secretaries of Labor.

Band Concert

United States Marine Band.
Auditorium, Marine Barracks, 11:30 a. m.
Overture, "William Tell" ...... Rossini
Cornet solo, "Fantasy Capriccioso," ...... Kemp
Musician Winfred Kemp.
Nocturne, "Midsummer Night's Dream," ...... Mendelssohn
Trombone solo, "Celesta Aida" ...... Verdi
Musician Harold Bayes.
Caprice heroique, "The Awakening of the Lion" ...... De Kontski
"The Wabler's Serenade" ...... Perry
"Traumerei" ...... Schumann
Hymn, "Lead Kindly Light."
"The Star-Spangled Banner."

U. S. Soldiers' Home Band Orchestra.
Stanley Hall, 5:30 p. m.
March, "Under Orders" ...... Glogeu
Overture, "Pique Dame" ...... Suppe
Entr'acte:
(a) "To Mission San Francisco," ...... Strickland
(b) "Tahama Intermezzo" ...... Haines
Excerpts from musical comedy, "The Velvet Lady" ...... Herbert
Characteristic, "The Turkish Patrol (request) ...... Michaelis
Waltz suite, "Vera Violetta" ...... Eysler
Finale, "Topsy" ...... Frey

Miss Dewson Honor Guest At Luncheon

Women's Democratic Club Hears National Figure.

Miss Mary Dewson, of the National Democratic Committee, was the guest of honor of the Woman's National Democratic Club at luncheon yesterday, and spoke afterwards on "First Impressions of the New Administration."

Miss Dewson was introduced by Mrs. Joseph C. Mahoney, wife of the First Assistant Postmaster General, and Senator-elect from Wyoming. Others at the speaker's table were Mrs. Rose Yates Forrester, Mrs. Edward Keating, Mrs. James C. Cummings, Mrs. D. A. McDougal, Miss Eleanor Connolly, Miss Anna Connolly, Mrs. Edward B. Meigs, Mrs. E. A. Merritt, and Mrs. John Snure.

Others in the large company which attended the luncheon were Mrs. F. D. Richardson, Mrs. Peter John McGovern, Mrs. William D. Sterrett, Miss Sara R. Marcum, Mrs. Reihard Allen and Miss Allen, of Charleston, S. C.; Mrs. K. T. Abrams, Mrs. Van Ness Phillips, Miss Mae Helm, Mrs. W. A. Poole, Miss Mary K. Bakewell, Mrs. Effigene Wingo, Mrs. B. H. Lingo, Mrs. R. W. Hunter, Mrs. Samuel Herrick, Mrs. D. A. McDougal, Mrs. Sam Connor, Mrs. John T. Vance, Mrs. W. Moasday, Mrs. J. W. Price, Mrs. J. C. Breckinridge, Miss Marion Breckinridge, Mrs. D. A. Annan, Mrs. Edwards Shouse, Mrs. J. L. Scudder, Mrs. William Jennings Price, Mrs. George M. Eckels, Mrs. Fred Essary, Mrs. S. Pickett, Miss Alice Driggs, Mrs. Claude Porter, Mrs. Charles J. Brand, Mrs. George E. Frysinger, Mrs. Eugene Woodson, Mrs. Frank Sprigg Perry, Mrs. Hugh Matthews, Mrs. J. Warren Merrill, Miss Francine Foster, Mrs. Julian N. Friant, Mrs. Burt Connor, Miss Mary Riley, Mrs. Huston Thompson, Mrs. E. B. Prettyman, Mrs. Eugene Barnett, Mrs. F. Eleanor Smith, Mrs. B. Clarke, Mrs. Laura Williams, Mrs. C. E. Johnson, Mrs. Edward B. Meigs, Mrs. J. Trimble, Mrs. William J. Hitchcock, Miss Charl Williams, Mrs. E. E. Hurja, Mrs. Kempton, Mrs. C. W. Coleman, Mrs. Lloyd Fletcher, and Mrs. Henry Clements.

Ship Movements

At New York.
Arrived Yesterday.
Bremen, from Bremen.
Gripsholm, from Gothenburg.
Manuel Arnus, from Barcelona.
(No sailings today.)
Sail Tomorrow.
Manhattan, for Plymouth.
Black Falcon, for Rotterdam.
Bremen, for Cherbourg.
Reported by Radio.
Scythia, from Liverpool; due at pier 56, North River, today.
Majestic, from Southampton; due at pier 59, North River, today.
Frederik, from Copenhagen; due at Hoboken today.
Kosciuszko, from Copenhagen; due at Thirty-ninth street, Brooklyn, today.
President Harrison, from world cruise; due at Jersey City today.
American Merchant, from London; due at pier 58, North River, tomorrow.
Ausonia, from Southampton; due at pier 56, North River, tomorrow.
Rex, from Naples; due at pier 86, North River, Thursday.
De Grasse, from Havre; due at pier 57, North River, Thursday.

Autographs, Prints and Books Bought
JAMES F. MEEGAN, Inc.
1201 Conn. Ave.
Importers and Booksellers
Telephone NA. 5649

IT'S DELIGHTFUL NOW—EVEN AS IN SUMMER AT
OLNEY INN
DELICIOUS FOOD
REFINED ATMOSPHERE
REASONABLE PRICES
OLNEY FARM, OLNEY, MD. 12 Miles Out Georgia Ave.

A GIFT for HER or HIM
2 Packs Gold Edge
PLAYING CARDS
with Monogram ... nicely boxed
$1.00
E. P. Andrews PAPER COMPANY
STATIONERY STORE
718 13th St. NA. 1974

Burlington Hotel
1120 Vermont Avenue
Special Lunches, 12 to 2, 50c
Gold Coast Orchestra in Cafe

OF COURSE YOU CAN AFFORD THE Blackstone
HOW pleasant it is to give The Blackstone as your address when you phone your friends and business contacts in Chicago. Your travel budget can easily include this distinction. All the traditional luxury and flawless service of The Blackstone remains—only the rates have been turned sharply downward, beginning at $4.00.
Benj. H. Marshall, President
Geo. W. Lindholm, Operating Mgr.
CHICAGO

A Tradition Among Washington Families
CLAY ARMSTRONG
For Upholstering and Furniture Repairing, also Chair Caneing
1235 10th St. N.W. ME. 2062
Moral, "Save Money Now"

JULIUS GARFINCKEL & Co.
F STREET AT FOURTEENTH
You Will Appreciate, From Personal Experience, the Importance of This Brief Announcement
A New Shipment of Our Unusually Charming
DRESSES
For Women and Misses ...
Just arrived ... to be seen for the first time today ... and thoroughly delightful in their individual styles ... Eminently suited to the smartest affairs of the afternoon and evening ... and including as well, splendid selections for general wear, sports and travel ...
Please call on our Third and Fourth Floors for them ...

Sailor's Health

Will aid the international sport of imbibing.
The colors are blue with hardy enamel on crystal.
Martin's
1317 Connecticut Avenue
Just Below Dupont Circle
NOrth 3038

Rizik Brothers
1108 Connecticut Avenue
Opposite the Mayflower
REDUCED for TODAY!
A Special Group of Afternoon and Dinner
FROCKS
To Close Out at $19.75
Formerly $35.00 to $49.50

SENSATIONAL SALE OF MATERIALS
For Slip Covers, Draperies and Upholstering
Chintzes, Toiles, Prints
Fine imported and domestic fabrics. Actually worth $1 and $1.50 a yard. 30c Yd.
40-Inch Toile de Jouy
Beautiful patterns, sunproof and tubfast. Actual values 2.00 a yard. All perfect. 50c Yd.
50-Inch Damasks
Regular $6.00 values. A generous assortment of desirable colors and patterns. $2.75 Yd.
Upholstering, Drapery Work, Occasional Furniture
M. LIPNICK
Interior Decorator
1204 18th St. N.W.
At Connecticut Ave.

DAILY CHRISTMAS SUGGESTION
Beautifully Useful
GLASSWARE
Illustrated—
A Crystal Center Bowl and Covered Bon Bon Dish with nontarnishing Sterling Silver Decoration. Just two of many suggestions here. These are—each $5
Hundreds of Gift Pieces from 25c up

DULIN & MARTIN
Connecticut Ave. and L
GIFTS AND HOME FURNISHINGS FOR 86 YEARS

Books

Miss Delafield Sails Home, Chilled and Surfeited With Tea.

Miss E. M. Delafield has sailed for home, carrying with her the impressions of America to fill out her projected "Provincial Lady in the United States." For some time she has been mailing weekly installments of this off to Punch, a chore which bothered her considerably while she was here. She remarked on leaving, that everyone in this country, well educated as to the tastes of English people, insisted on opening all the windows as soon as she came into the room. Whereas, as a matter of fact, she had much rather been warmed by steam heat. Also, everyone served her tea, from which she formed a prejudice against it. Otherwise, she had a very good time here.

Erskine Caldwell hates books. As he says in "Authors Today and Yesterday," a volume just published by H. W. Wilson Co., to which writing people have contributed pieces about their careers and tastes: "All that I am I attribute to my dislike for reading books. I'll read anything and everything in print that I gan get my hands on, if the medium is a magazine. But I dislike books as I dislike steel traps. Now, at the present time, I force myself to read no less than two, occasionally three, novels a year—thinking that perhaps I ought to, whatever that signifies."

Rascoe Reviews the Prometheans.

Literary appreciations, "PROMETHEANS, ANCIENT AND MODERN," by Burton Rascoe. (Putnam. $2.75.)

When Mr. Rascoe wrote his "Titans of Literature"—was it only two years ago?—a great flutter of hosannahs went up from the book columns. What wit and daring, they cried. What freshness of approach to the sacred and pedastalled writers! What irreverence! What praising of Milton with faint damns! What sure hits at Virgil and George Moore! And so forth.

I do not want to be thought in disagreement with these laudations. "Titans" was a delight. I read it with huge enjoyment. But I very strongly suspect that this unanimity of opinion meant above all that each and every reviewer wished he had written precisely what Mr. Rascoe did.

For both "Titans" and "Prometheans" are essentially collections of book-reviews, written with flair and zest, with soundness here and audacity there, with a constant understanding that a literary estimate of Lucian and Aretino, say, is pretty largely wind unless it is made lively reading. In short, Mr. Rascoe is a journalist. But a rousing good one. Who else would attempt studies of St. Mark and Petronius in al confidence that they would prove popular in every sense of the word?

Mr. Rascoe, in his preface, looks a little askance at perfection in mankind. He doesn't exactly see that it is around the corner, but he holds suspect our evident sociological intentions. A year of perfection would be "tedious," he says. And immediately he cries out that "we should begin to yearn for poverty, lassitude, recriminations, demolition, sculduggery, rapine, scholastic errors, graft, vice, usury and deformity of person."

I don't suppose he means us to infer that his Prometheans, his firebringers of "warmth to their fellow men," have been enemies of perfection on these terms. But he does succeed in showing their inescapable humanity. And so, by a roundabout way, he proves that man may be a various creature and still pass light and warmth down the centuries.

The longish essay on St. Mark repeats a number of familiar contradictions in the Gospels and dwells on the point that what we know of Christ is by and large the result of first century journalism. But Mr. Rascoe is not his happiest in this Bob Ingersoll vein. Not until he takes up Petronius and that "first picaresque romance in any language," the "Satyricon," does his pen really flow. Here, by the way, he makes the interesting guess that not Petronius, the arbiter of elegances in Nero's court and proconsul to Bithynia, but Petronius, jr., was the author of this work. Which is rather more thoughtful than some one's remark that it wasn't Homer who wrote the "Odyssey," but another man of the same name.

Then comes Lucian, that "universal genius in literature, as modern as Anatole France, James Branch Cabell, Ring Lardner, H. L. Mencken and P. G. Wodehouse, each of whom he resembles." Mr. Rascoe quotes and paraphrases enough to convince you of the point. There follow Apuleius, author of "The Golden Ass," which contains the famous story of Cupid and Psyche, a religious enthusiast "fascinated by good and evil," and Pietro Aretino, "the most celebrated and the most notorious man of an illustrious and dissolute century." If only because these figures are unfamiliar, Mr. Rascoe's narrative and comment are interesting.

He winds up with short essays on Nietzsche, D. H. Lawrence, Dreiser and Cabell, the latter including a personal letter from Mr. Cabell to Mr. Rascoe on the genesis of "Jurgen." Nietzsche would have hated the "slave-morality" of Russia brought about by Lenin, a "superman" after his own heart. Lawrence was a nonintellectual, a snob, and a sensitive artist with one rather obvious idea in his head. Dreiser is the "great incorruptible among American novelists." Cabell is "a model of propriety, a respectable tax-paying citizen," with, as Mr. Rascoe admits, something of an imagination.

It is Mr. Rascoe's peculiar merit to look at these figures unabashed. What he likes he likes. What he doesn't like he speaks out with a hearty disregard of that kind of embodied compromise which has been called "professorial." Without cease Mr. Rascoe is interesting. Which, after all, is why we reviewers admire him so much.

THEODORE HALL.

Grandmother's Turkey Soup Still Delicious

And Turkey Bisque, Its Modern Variation, Finds Favor, Too.

There never was a turkey dinner that was really completed until after the bones and the last bits of meat were transformed into that savory favorite of men turkey soup.

Remember how Grandmother used to make it. When nothing was left but the big gaunt carcass she broke it up and with the bits of meat that were left she put in into her large black kettle. Then she covered the bones with cold water and brought the water gently to simmering. When it had simmered for an hour or so, she added a few celery leaves and perhaps a sprig or two of parsley and simmered it for another hour. Then came the seasoning with salt and pepper, followed by the straining. Then returning the broth to the kettle, she brought it to a brisk boil and quickly cooked noodles or rice in it.

Aside from the fact that most modern housewives substitute shiny bright kettles for the black one that Grandmother used, turkey soup is still made the same way, with the same delectable results.

Of course there are variations of turkey soup. If, for example, there is as much as a half cup of meat left over, it may be used to make a most excellent turkey bisque, an ideal luncheon soup, since it uses milk as its base.

Turkey Bisque.

½ cup shredded or minced turkey
1½ cups milk
2 tablespoons flour
1 cup turkey broth
2 tablespoons butter
½ teaspoon salt
Whipped cream (optional)

Heat turkey and milk together in top of doubleboiler. In the meantime, melt butter and add flour, blending it to a smooth paste. Add turkey broth gradually, stirring to keep it smooth. (The turkey broth may be made by simmering the bones in water.) Let come to a boil. Add to milk and turkey in top of doubleboiler. Season with salt and pepper. Top each serving with a spoonful of whipped cream or with a dash of paprika, or with a little minced parsley.

Girls Form Glee Club.

Charlottesville, Va., Dec. 4.—A girls' glee club has been organized at Lane High School, this city, with the following officers: Madelyn Borden, president; Edith Bishop, vice-president; Jean Kennon, secretary and treasurer.

Mrs. E. O. McCue, jr., of the school faculty, has been elected as sponsor, and under her leadership the club has started on a series of entertaining programs.

Old-Fashioned Home-Made Candies Are Just The Merriest Choice for a Christmas Gift

By Ann Barrett.

If it's a gift of good homemade candy, it's a sweet gift—no doubt about it. If it's chocolate homemade candy—it's got everything. (President Roosevelt himself heads the seemingly endless list of folks who root for chocolate.)

So say it with homemade candy. And make sure there's some melt-in-the-mouth creamy chocolate fudge in the box, or some chocolate caramels (harder to make, but not impossible) or some chocolate nut clusters or chocolate pep'mint patties. This is not marking down penuchi, coconut-cream fudge, pecan pralines, nut brittles and such homely, old-fashioned favorites as crackerjack or molasses-pep'mint taffy. But you've got to have a starting point for that box of candy, just as I've got to have a starting point for this article. And to be sure to please, I say start with chocolate. Let's go!

Tips on Chocolate Fudge.

There are only two important rules for making chocolate fudge just right. First, cook it to the just-right stage—not one minute under or one minute over. This stage is when a teaspoon or so of the mixture dropped into a cup of cold water can be gathered up in the fingers and lifted out of the water in a soft (not hard) ball. Start making this test as soon as the mixture begins to thicken. Always take the candy off the fire while you are testing—because it can overcook in almost no time at all. Test every few seconds. And always test in a fresh, clear cup of cold water. The second rule is to beat the fudge hard and long (with a heavy metal or wooden spoon) and with all the strength in your (or his) good right arm, if you want it creamy.

Fudge Ingredients.

Aside from that, here's what: Choose a heavy, 2-quart pan with unbroken surface. Pour in 2-3 cup milk, and shave into this 2 squares (ounces) unsweetened chocolate. Put this on the fire, and heat slowly, stirring constantly till mixture is blended smoothly. Then add 2 cups granulated sugar and a few grains of salt, and stir till mixture starts to boil. Then cook without stirring (over low fire), testing till mixture makes soft ball.

Then take candy off stove at once and set in a pan of cold water to cool—till you can hold your hand on bottom of pan. Next put in 2 tablespoons butter and ½ teaspoon vanilla. Then beat. Beat till fudge starts to lose gloss and makes smacking sound. Then into a buttered pan with it—quick, or it will "set" right in the saucepan. Cut into squares when cool with sharp, thin-bladed knife. Yummie!

Creole Pralines.

Now my other chocolate candies take so long to tell about that I'm going to hold them over for my recipe bulletin, in order to give you a number of shorter recipes here. Creole pralines, for example, which go like this: First, cook two cups granulated sugar and two-thirds cup thin cream together over a low fire till mixture forms soft ball in cold water as for fudge. Then remove from fire while you melt two-thirds cup granulated sugar in a heavy iron (or aluminum) pan, taking care not to scorch it. Then add this caramelized sugar to first mixture, put pan back on fire and bring to a boil. Then take it off the fire again and beat mixture till it gets creamy. Next add one-half teaspoon vanilla and two cups pecans, and drop from a teaspoon on waxed paper.

Old-Fashioned Taffy.

For old-fashioned taffy, you start with two cups light molasses (not corn syrup) in a heavy iron pan. Boil it 20 minutes. Then add one-half teaspoon soda and boil till a little of the mixture becomes brittle when dropped into cold water (about 15 minutes longer). Then add one teaspoon vinegar and pour mixture into buttered platter. When cool enough to handle, butter your fingers and pull the mixture lightly till it becomes light and porous. Then stretch it out into a long rope about 1 inch through, and cut off (with scissors) into small pieces.

MRS. ANN BARRETT,
Washington Post's Food Service,
500 Fifth Ave., New York.

Six cents in loose stamps and self-addressed envelope enclosed. Please send me your newest bulletin "Favorite Homemade Candies."

Name ....

Street & No. ....

City & State..........................

Detective Enjoys Hearing Canaries

Omaha, Nebr., Dec. 4 (AP).—The singing of jailbirds and canary birds are equally familiar to A. M. De Voursney, of Milwaukee, who believes that two bird specialists in one family "usually isn't conducive to domestic tranquility."

He is the chief of the Wisconsin Bankers Association Detective Service by profession and translator of German treatises on canary culture and member of the American Canary Judges Association by hobby.

"Some people don't take canary birds seriously," he complained, "think it's just an old maid's pastime.

"But it takes real science to breed them, send them to school and a combination of scientist and musician to judge their songs."

Miss Kern Heads Theater.

Winchester, Va., Dec. 4 (Spl.). Miss Anne Brooke Kern, daughter of Attorney Harry R. Kern, has been chosen to head the Winchester Little Theater for the 1933-34 season.

After accepting the office, Miss Kern announced that four plays will be presented during the season, the first of which will be "Kempy," on December 15.

The Family Marketer

Jellied Strawberries and Candied Fruits Prove Tempting.

If you are hunting for the unusual, and the interesting by way of fancy foods, the Marketer has found some really extraordinary delicacies. Conserves that catch the eye and the appetite, appetizers that bristle with allure, preserved fruits that captivate the palate.

Here's one. Strawberries, halved and jellied in brandy, $1.50 a jar. What a novel and wonderful preserve! And oranges stuffed with candied cherries, prunes and all sorts of good things are put up in a sweet syrup. The oranges are unpeeled, and from under their golden rind the fruits peep through little holes. They are to be served, sliced on a lettuce leaf, a salade extraordinaire. A jar containing about six oranges costs $1.60, a smaller jar, 95 cents.

The flower-like artichoke discards its outer leaves, dresses itself up with olive slices and pimento, and poses as an appetizer. What appetizers, for 80 cents a jar! Mushrooms assume new aristocracy, resting sublimely in olive oil, fancily attired with red and green peppers. They cost $1.90 for a 7-ounce jar.

The Marketer discovered a box. It was not an ordinary box, at all, but one with raised figures lying on the lid, figures in black and silver. The Marketer thought that such a box must have something very nice in it, and she was not wrong. Little squares of rum and butter English Toffee are inside. The box would be just right to hold cigarettes after the candy was gone. Box and all, 75 cents.

There are caramels flavored with coffee, that call themselves Hopjes. They are $1 a pound box.

You'll be needing a plum pudding pretty soon. Why not try one from England? A one-pound English plum pudding is $1, a two-pound pudding, $1.90.

Reminiscent of the middle ages is another English product; Boar's Head. The historical barons served them roasted in a gruesome and original state, but the Boar's head you can buy is neatly put up in a jellied loaf, costing you 55 cents a jar. The Marketer can't tell you about the flavor of the meat, but you might find out for yourself when you have a half dollar to spend on a whimsicality.

When cooking your cabbage for tonight's dinner, cook it a little less than usual, so that the leaves are slightly crisp, and serve with a dash of vinegar. It keeps the vegetable from tasting too flat, and affords a variation as well.

Dinner for 4 at 69 Cents.

Beef Croquettes Mashed Potatoes
Boiled Cabbage
Bread Butter
Milk Tea or Coffee
Floating Island

Ingredients, amount and cost:

Beef (one meal)	.30
Potatoes, 2 lbs.	.05
Cabbage, 2 lbs.	.06
Bread, one-third loaf	.03
Butter one-eighth lb.	.04
Milk (and beverage)	.07
Dessert	.12
Total	.69

Call The Family Marketer, of The Washington Post, National 4205, Extension 105, for further information. Or write, inclosing a stamped, addressed envelope.

Apple Butter.

8 pounds apples
7 cups sugar
3 tablespoons cinnamon
1 tablespoon cloves
1 teaspoon nutmeg
1 teaspoon allspice
3 quarts cider
2 cups water

Peel and core apples. Add cider and water and cook slowly until apples are very soft. Press through colander and add rest of ingredients. Cook slowly and stir constantly until butter thickens. This will require about an hour. Pour into hot sterilized jars and seal.

How to Keep Well

By Dr. W. A. Evans.

Persons with the migraine habit often express their disappointment with the medical service they have had. They overlook the fact that what the patient should do is much more important than medical service. The sufferer has been looking in the wrong direction for help. Had he done his part he would have had less reason to complain.

Dr. Peter Bassoe says: "Most migraine patients would be reasonably comfortable if they could and would correct obviously erroneous methods of living. I have seen almost complete relief by stopping overeating or excessive water drinking, or by drinking a glass of cream between meals in the case of persons working long hours; by the institution of regular and abundant out of doors exercise, regulation of diet along various lines and overcoming of constipation." This puts the problem rather squarely on the shoulders of the person who indulges in the migraine habit.

Dr. W. F. Peterson holds somewhat the same opinion, although he introduces the theory that the weather is a prominent cause. The attacks develop when a high barometer is dropping to low. There are few when the barometer is low or is rising. However, a precipitating cause is alkalosis, and that can be regulated. The diet which tends to overcome alkalosis is composed principally of breads, cereals, meats and eggs. That which causes it is composed principally of vegetables and fruits. Soda used in cooking and in mineral waters and the various popular alkaline medicines used to correct acidity, so-called, all tend to cause alkalosis.

(Copyright, 1933, by the Chicago Tribune.)

Slipons

That Look Hand-Knit!

It takes genius to combine yellow with grey and rust, yet this very English-looking pull-on boasts this combination. Also heavy chain-stitch pullons, confetti-knit antibe shirts; others, in colors good enough to eat—Melon, Belgian blue, red, eggshell, white, tomato bisque, frost green. Sizes 34 to 40.

$3.95

Sports Shop
Third Floor

THE NEW Jelleff's

Notice the crew neck-and-detachable plaid wool tie — details you see in costly knits, only

$3.95

What's in Fashion?

Glassware Gets a Break On the 1933 Christmas List

Directed by Amos Parrish

Glassware of the type described below is on sale in Washington in all the better class shops.

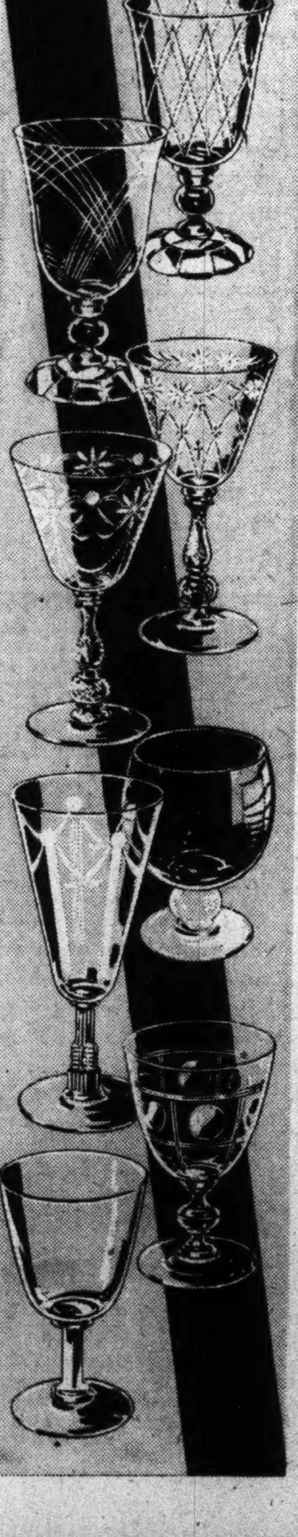

New York, Dec. 5.—Glassware is always an appreciated Christmas gift. But it's been 14 long years since it's had the big break it has this Christmas . . . due to what's happening this very day. For stemware of many shapes and sizes is going to be wanted in many a household where the supply has formerly been limited to water goblets.

And even if the Christmas table isn't going to hold several sizes, just new water goblets will help give it a dressed-up, festive look.

New stemware is simple and dignified in both outline and pattern. Shapes are graceful. Designs are of two general types: (one) classic modern which includes patterns of stars, draperies, swirls, conventionalized leaf sprays and so on; and (two) the more elaborate floral cuttings of real rock crystal.

Undecorated Glass.

There is some smart glassware, too, without any decoration at all except its lovely, graceful lines. And pressed glass in thumbnail, hobnail and Waterford designs is still an important fashion for use with Colonial furniture and china.

We've had illustrated here eight new goblets of various types. At the top are two in classic modern design . . . one a simple diamond lattice effect and the other with the streamlines of a meteor.

Though these are obviously modern, they are so restrained that there need be no hesitancy in using them with period designs of china and sil-

Rock Crystal Cut.

Next is the real rock crystal type cutting on an interesting base. It has a lovely delicacy and is perfect for the formal table.

Fourth is another elaborate, formal cut. But the fifth goes on either formal or informal tables, for its shape is simple without any formal cut design. The bowl is blue, the base crystal.

Another classic modern is shown in the next tall, slender goblet. This is a drapery pattern and can be used with modern or formal period settings.

Then you see the Colonial thumbnail design and last an entirely unornamented, clear, thin shape formal enough for any table.

Just in case you've forgotten in all these 14 years what glasses are for what, we'll be glad to set you right on the matter. A new leaflet takes it up in detail, illustrated. The coupon tells how to get it.

Amos Parrish
Washington Post's N. Y. Fashion Bureau, 500 Fifth Ave., N. Y.

I enclose stamped, self-addressed return envelope and loose 3c. stamp. Please send your new leaflet, "Correct Stemware for the New Dinner Table."

Thrilling Group of

Fur-lined TWEED COATS

Made up specially for us from lengths of expensive tweeds

$16.95

Even if these coats didn't have such handsome fur linings . . . you'd be thrilled to find tweeds of this type at this little price! Lovely mellow mixtures . . . the sort that would make an Englishwoman quite homesick! The linings are thick, fine quality rabbit.

Sizes 14 to 20

Coat Dept., Third Floor

The Hecht Co.
F STREET at SEVENTH

MODERN EGYPT under King Fuad

The stupendous relics of a distant past lend scenic glamour and historic splendor to the land of the Nile. Electric railways and new concrete roads border the Tombs of the Kings and bring modern civilization into immediate contact with the Arabs of the desert and the tents that are in striking contrast to industrial enterprises . . . EGYPT will exercise the imaginations of students for generations to come. Here is an unusual opportunity to become acquainted with its past history and present development as it will be presented by an authoritative lecturer—supplemented by motion pictures and stereopticon views—IN COLOR.

An Illustrated Lecture By HAMILTON M. WRIGHT

TONIGHT AT 8:15 P. M.
Masonic Auditorium
13th Street and New York Ave. N. W.

Fifth in a Series of 20 Illustrated Travel Talks
Sponsored by the WASHINGTON TRAVEL GUILD
Cooperating With The Washington Post

Admission 25c . . . Reserved Season Tickets $4.00
AUDITORIUM BOX OFFICE—LECTURE EVENINGS

Washington Drama Sponsor Asks National Theater Group to Foster All the Arts

Perfume to Fit One's Mood—That's the Mode

Artist in Odors Matches Them to Women's Personalities.

By Ruth Anne Davis.

Perfume is an artistic achievement. The master chemist who creates it must be familiar with 85 to 125 separate and distinct oils taken from flowers and other natural sources.

He must learn their characteristics, their affinity with other essentials, and their basic properties. Just as a musician blends notes, and a painter colors, he must learn to blend fragrance to achieve harmony.

Ever-changing dictates of fashion and taste have carried him ages away from the simple and heavy odeurs of frankincense and myrrh to a present day world which demands masterpieces—the perfect combining of tuberose with jasmine, rare roots of Italy with the rich odeur of amber.

An F street store is featuring a group of perfumes which are the crations of an artist He realized that fragrance should symbolize and be adapted to every type of human character, the positive, negative and passive. With this in mind he planned his perfumes to accentuate natural charm never to contrast or excel.

With one scent he has feelingly interpreted the spirit of the present age. He has achieved an effect both smart and distinctive, suggesting a hidden glamour, a true sophistication. It is the perfume for a woman who knows the heights and depths of sadness and gayety but who remains always intensely alive.

Another fragrance is that of poise—the poise which comes by experience. Here glamour is softened by graciousness, worldliness tempered with wisdom. It is the perfume of adventure.

A third scent vividly suggests the carefree attitude of youth. The fragrance of a whole bouquet is blended with gardenia, to suit the brunette, blonde, or titian, for morning, noon, or evening wear.

An ordinary box of stationery might not look interesting, but one which took the prize in New York as the most novel commercial package can not fail to catch the eye. It's designed to look like three beautifully bound books piled one on top of the other. The first one raises up as a top and holds the notepaper. The other two serve as a single container for the envelopes. One of the nicest things about this $1 package is its ornamental and service value after the stationery has been used up. It may be bought in any of three colors—copper, gold or silver.

Imagine buying six plate mats or doilies for 39 cents! It's perfectly possible to do just that in a large downtown department store. They are natural colored combinations of linen and cotton with fringed edges and colored borders, bright enough to add a cheery touch to the dullest table.

They're particularly useful for everyday luncheon services. They can be pulled out of the drawer, hurriedly arranged on the table to achieve a delightfully informal effect. If Junior spills the jam, it won't matter, as they can be done up easily to look as good as new.

It sounds like a lot of fun to pile in bed at night, turn on the side lamp, lean back cozily against the pillows and pick up an engrossing novel. But when heavy eyes begin to droop, and the print runs together, what a bother to have to get out of bed and open the windows before you snuggle down to sleep.

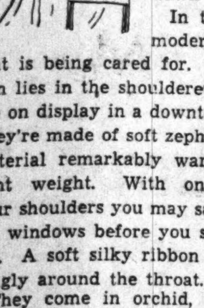

In this age of modernity even that is being cared for. The solution lies in the shoulderettes which are on display in a downtown store. They're made of soft zephyr wool, a material remarkably warm for its light weight. With one around your shoulders you may safely open the windows before you start reading. A soft silky ribbon ties them snugly around the throat.

They come in orchid, blue, tearose, pink, black, gray and black and white, all the way from $1 to $3.00.

The variety of rayon undies which are selling for the unusualy low price of 59 cents will be the very things for daughter's school wardrobe. They're either plain or trimmed, and come in pink, flesh or eggshell.

Probably one of the nicest qualities they have is their washability. Simply rinse them out at night and put them on in the morning. There's no need for laborious ironing.

The store at which they're on sale is making an attractive offer. You may have your name embroidered on any of the undies you buy there, free of charge.

Call Ruth Anne Davis, of The Washington Post, National 4205, Extension 105, for further information. Or write, inclosing a stamped, addressed envelope.

Eyes, Too Brightly Wakened.

By Katherine Smith.

With eyes too brightly wakened
For sanity,
I can see myself
When I am old.
Hair,
Now brown, sadly threaded
With grey dust,
And once clear eyes
Heavy with an unknown
Sleep.
But you, to me—
And in my mad far-visioned eyes,
Will remain the same.

Hostess Gowns Gain in Favor For Home Wear

Women Are Returning to Love of Femininity, Says Designer.

Hollywood, Dec. 4 (AP).—The old idea that only brides, dowagers and movie stars wear negligees and hostess gowns is due for an eclipse, Gown Designer Orry Kelly thinks.

Plain little garments of candy striped flannel and quilted satin for intimate and solitary hours of the day are as outmoded as they are unflattering, Kelly suggests.

"Women have discovered how radiantly feminine they can be when clad in more elaborate creations," said Kelly. "They've learned, at the same time, that its smart and yet inexpensive to wear costumes designed for special home occasions. After years of dressing for the active, energetic, hurried lives they lead, they've found out what fun there is in relaxing comfortably in their own homes, and dressing themselves, very appropriately, in hostess gowns, tea gowns and formal negligees."

Illustrating this trend are several original designs worn by two dark-haired beauties, Kay Francis and Dolores Del Rio, in the film "Wonder Bar."

Most formal of the group is a hostess gown of dusty wood violet, with a modified train and draped bodice, in shiffon velvet. Trim bands of silver beads mark the high front and waist deep V-back. Simplicity of line and richness of fabric are combined in this gown, worn by Miss Francis.

Miss Del Rio wears an equally effective model of cerise panne velvet. Here, too, a modified train lends a certain quaint dignity.

Completely decollete in mood is still another gown fashioned in pale apricot chiffon. A full, trailing skirt is made of three layers of material and is topped by a double bodice and nude back. Miss Francis wears this.

"When women find what enthusiastic male response greets their elaborate home finery," says Kelly, "there will be little doubt in feminine minds as to the suitability of bringing back formal fireside attire."

Miss Reese Talks on Hawaii.

Miss Madge J. Reese, of the United States Department of Agriculture, presented an illustrated travelogue, featuring the Territory of Hawaii, at the Monday afternoon tea given by the American Association of University Women.

MRS. CAREY BROWN,

sponsor of amateur dramatics in the Capital, hopes for a great National theater, with its headquarters in Washington, but with branches throughout the whole United States. At right is a scene from one of the plays she produced in this city.

American Gowns Best—for American Woman, Says Editor

Miss Johnson Thinks Our "Ready-Made" System Less Trying.

The style wise American woman gowns herself in America, thinks Katharine Johnson, brilliant young journalist, who was Vogue's Paris editor for four years.

"Being well dressed is a profession; a life's work, to the smart Parisienne. And by the Parisienne I do not mean, necessarily, a French woman," Miss Johnson, a visitor to the Capital, said yesterday.

"I mean the smart international woman who makes her headquarters in Paris, be she American, South American, Italian, Russian or French.

"She spends hours having her hair done; hours having a massage or a manicure. Days and weeks having fittings. And unless she is willing to give that amount of time and concentration, without going haywire, she can never be truly smart, the French way!

"The American woman simply isn't trained to get the good results from clothes made for her in Paris, where the whole tempo of the town is attuned to leisurely concentration on perfection in woman's appearance," she continued.

Lying back in her chair, Miss Johnson inspected her slim, antelope sandaled feet, which peeped from beneath an instep-length Mainboucher gown of dull black crepe, made with a high draped collar.

"She isn't in accord with the Paris tradition," she explained. "How could she be? The Parisienne goes in one day for a fitting. She's told the cloth hasn't yet been dyed. Will she come back another day? She will. The Paris woman doesn't mind it. But it gets an American wild."

"There must have been completely harmonious cooperation of spirit and effort between the woman who finally wears the gown, and the designer who made it, to achieve real Parisian smartness," she declared.

"And I think I stand on the point that, given the essential time and training, there is nothing so superlative in clothes as the results one does get in Paris. I simply say the method is not suited to the average American temperament.

"However," she added, "I, personally, find it much easier and much more fun to buy clothes made over here, and avoid that struggle of having them made to order. The American system, being in line with the American temperament, is much less wearing and tearing on the American nerves."

Miss Johnson has her writing studio at 59 East Fifty-third street in New York City, and a summer place on Lake Ontario, where she sails a boat, plays tennis and swims, as a recreation from writing. She is now on a short vacation in Washington, en route to New York from Miami Beach.

"I had to go South to soak the cold, gray, damp of four Paris winters out of my bones," she smiled.

She's been writing a book,—"I've been at it only a short time, but it's nearly all on paper," she said—and she has commissions to do articles for several magazines.

Music Editor Asks U. S. Aid for Arts

Key Says Musicians Deserve Consideration Given Bricklayers.

New York, Dec. 4 (AP).—Uncle Sam was called upon today to take up the baton and eliminate the sour notes in American music.

Creation of a Federal Department of Fine Arts, to aid musical interests as other divisions have assisted industry, agriculture and commerce, was sugested by Pierre V. R. Key, editor of the Musical Digest.

Music in the United States is at the frequently-mentioned crossroads, Key declared, one direction leading "to a consolidation of forces that guarantees a vast increase in the spreading of enjoyment and in music's civic usefulness.

"Forced in the other direction," he said, "music can be thrust into a corner from which, in this generation, it may not easily emerge."

"Patriotism and a sense of justice" demanded, he asserted, that there should be set up a Government department of fine arts as soon as practicable.

"Such a department," he added, "could be the means of bringing about employment opportunities for many.

"It would seem that these Americans (musicians), most of them men and women of superior talents and education, surely deserve as much consideration as the bricklayer."

Friend or Enemy?

Maria Constantine, American milliner, says a hat may make or mar a face—and she offers these three designs as of the really "friendly" variety. A hat, she thinks, can help a woman win or lose the battles of life.

Your Hat May Spoil Your Face, Says Designer

Maria Constantine Thinks This Season Many Hats Do So.

A woman's hat is either her best friend or her worst enemy. And this year a good many hats of the "enemy" type are in evidence.

So thinks Maria Constantine, in the front ranks of American millinery designers.

She proved her point with the soutache braid turban perched Cossack-like on her head. She drew it off. Popped it on again, at a different angle, more like a French soldier's kepi. Immediately the distinctive modeling of her high check boned, somewhat Slavic countenance subtly altered into an everyday sort of face.

"Hats, more than anything else, express personality," she said. "When a woman knows the best lines of her face and personality are accented by her hat, she has a self-confidence nothing can shake. She can meet her worst enemy and be sure of doing and saying the right thing. I know. I've done it. We've all had those hats on."

Miss Constantine, who has a distinguished clientele of Washington and New York society women who refuse to wear any other hats than hers, started making hats for friends at a time when she was out of a job. It was four years ago, in New York.

"I lost the job because the ideas I had learned in France—in Paris—about hat making, didn't happen to coincide with the ideas of my employers. In France, you sat at a problem all day; you had to get that hat out the way it should be. In New York, they wanted four hats turned out a day, regardless.

"I'd always been able to make things with my hands. It seemed logical to make something people needed, and certainly women need becoming hats.

"At the time I lost the job, I had promised hats to several friends. I felt I should fulfill my promise before looking for another job. But I've never had time to look for one since. My 'repeat' orders have really been out of all proportion."

While she talked, the young designer made quick sketches of some of her new mid-winter designs. She discussed them as though they were living things.

"See, the mood of this one is knock-it-off-if-you-dare," she said.

"Hats this year are perfectly marvelous and perfectly terrible. There's never been a year when it was more fun to make hats. You can do anything with them, as long as they're appropriate to the woman as an individual, and yet smart. Still, there's never been a year when there were more horrible examples of poor dears who've tried to be smart and gone wrong at it.

"My only difficulty in making hats is struggling over which lines in a woman's face need to be complemented. I'm so sensitive to personalities it would never occur to me to put the wrong hat on her head. And there's never a question of, 'Shall she wear an off-the-face hat or one with a brim?' for any woman. It's rather, 'Which is the right off-the-face hat for her?'"

The Boston-born designer was spending the week-end with friends in Washington, on a brief leave of absence from her New York studio at 7 East Fifty-fourth street. She is a sister of Mrs. Anne Roberts, stylist for one of Chicago's smartest shops. Miss Constantine studied art in Paris before entering the millinery field.

Doctor Describes Experiments.

Danville, Va., Dec. 4.—Injections of thyroid gland extracts to promote the growth of hair, undertaken in clinics at the American Hospital in Paris by Dr. Leopold Levi, well known endocrinologist, are being watched with interest abroad by the medical profession, according to Dr. John Bruce James, of this city, attached to that hospital, and who is home on a leave of absence.

Hollywood Easier About Kidnapings

So Says Jean Harlow in Commenting on Recent Lynchings.

San Francisco, Dec. 4 (AP).—Jean Harlow, platinum blond screen actress, said here today that members of the Hollywood film colony "rest more easily" since the lynching in San Jose, Calif., of the kidnap-slayers of Brooke L. Hart.

Miss Harlow said she did not approve of lynchings, but added that "the San Jose affair will undoubtedly make those planning kidnapings think twice."

"Because of exaggerated reports of the film stars' salaries and fortunes many of us have lived in fear of kidnaping," she said.

The actress is in San Francisco with her husband, Hal G. Rosson, Hollywood camera man, who is interviewing Chinese characters here in connection with a contemplated film.

What Today Means

"Sagittarius."

If December 5 is your birthday, the best hours for you on this date are from 8:30 to 10 a. m., from 3:45 to 4:15 p. m. and from 6 to 7:10 p. m. The danger periods are from 11 a. m. to 12:20 p. m. and from 8 to 9:50 p. m.

You will be inclined to be absent-minded on this date. Children will be irritable and unruly and if they are to be properly watched and cared for other matters of importance will probably have to go undone. Influences operating on this date will tend to throw those of the opposite sexes together; there will spring up many infatuations but few real love matches.

The child born on this December 5 will more than likely be an unreasonable little one, demanding always its own way and not at all inclined to put itself out even for its elders. Will probably be bad mannered, Will not like to dance and will fight and oppose anything of a cultural nature.

Born on December 5, you are probably one who makes much fuss over everything that you do; you are not one to go about your work in a quiet and unostentatious manner Quite the reverse, you are inclined to be pompous, noisy and perhaps openly offensive. It is not what you do for you probably engage in many worth-while activities, but it is the way you go about doing them. You seem to be always calling attention to yourself. You are brusque in your method of approach and once you have gotten from anybody what you want, you very often dismiss them with a curt gesture or word. You will not find many people who like you although many will be willing to admit your effectiveness in a business capacity. You are efficient, you have a way of keeping things going, and even if people don't care particularly for you, you seem to get a lot of work out of them. You are generous toward those who work for you. You demand a lot from them in the way of sacrifice and so forth, but you are quick to praise them and to reward them.

Born on December 5, you are rather vain. You probably think you are pretty popular with the other sex and you are inclined to talk about your conquests. If you are a man, it will not be possible for you to understand how any girl could turn you down on a date; if you are a woman, you probably feel that every man is at your beck and call. You may be disappointed in your marriage; learn to be constant.

Successful people born on December 5:

Sir Frederick Bridge, musical composer and organist.
Harry W. Pillsbury, chess player.
Clinton H. Merriam, biologist.
George A. Custer, cavalry officer.
David C. Houston, engineer.
Martin Van Buren, eighth President of the U. S.

(Copyright, 1933, by Bell Syndicate, Inc.)

Women Finding Work, First Lady Is Told

Mrs. Ellen S. Woodward Tells of Hopeful Signs at Press Meeting.

Mrs. Franklin D. Roosevelt assumed the role of interviewer, instead of her usual one of interviewed, yesterday as she turned her press conference over to Mrs. Ellen S. Woodward, head of the women's division of the Emergency Relief Administration.

Eagerly interested in the progress of the reemployment program for women, Mrs. Roosevelt asked Mrs. Woodward to outline what has been accomplished so far, and frequently directed the conference with her questions.

Mrs. Woodward reported that since the White House conference of prominent women leaders from all parts of the country two weeks ago, large numbers of women have been put back to work.

Women directors have been appointed in 35 States and 3 Territories, and within a few days she expects to have a full quota of all States.

"What we need right now is more imagination and ingenuity in finding work projects into which women can be fitted without competing with normal industry," she said.

Among the new civil works service projects which have been devised, both by State and Federal agencies, are jobs of bringing old historical records to date.

Women are being employed to go to various state historical sites. They look over the records and if any of them are the worse for wear they make copies, thus preserving the originals.

Mrs. Roosevelt interrupted at one point to explain what she considered one of the most interesting new methods of giving women useful employment.

Various genealogical societies, she said, have used the old census files so much that they are worn out. Women have been put to work making new copies of these valuable old files.

The District of Columbia files are among those getting this treatment.

Women draftsmen, trained and untrained, are being employed making plans of old American houses and buildings, for the use of state schools of architecture, in order to preserve for posterity an accurate record of early American architecture.

Mrs. Woodward pointed out that under the Civil Works Administration women are being employed in almost all clerical positions, leaving the men to fill the heavier jobs of construction.

Jobless women are being put to work in laboratories, making chemical analyses; they repair light machinery and clothing provided by the Government for men workers; they are doing landscaping and are making surveys for new construction projects.

Although Harry L. Hopkins, Federal relief administrator, announced last week that 2,000,000 people had been reemployed, Mrs. Woodward said she did not have exact figures showing just what proportion of this number were women.

Virginia 4-H Girl Chosen.

Fredericksburg, Va., Dec. 4 (Spl.). Miss Marye Harris, 17, of Unionville, Orange County, will represent Virginia as the State's 4-H Home Economics Girl when she goes to Chicago to attend the Twelfth National Club Congress in connection with the International Live Stock Exposition December 1-9. Judged against other State champions by a committee of State club leaders, Miss Harris will be a candidate for a $400 agricultural college scholarship. The scholastic winner will be announced at a banquet of 1,200 club delegates and leaders.

Stage Combines The Fine Arts, Says Mrs. Brown

She Hopes for an American Art Theater With Branches in Many Cities.

By Elizabeth Perrow.

A great art theater, the center of the artistic life of the Nation, and the first of a national theater group which will give this country cultural prestige.

That is the dream of Mrs. Carey H. Brown, ardent sponsor of amateur dramatic work in Washington. Yesterday she outlined for The Post her plan for such a national theater project, somewhat similar to the one recently proposed by Eva Le Gallienne, but unlike it in some details.

"The theater is the greatest of all the arts," Mrs. Brown declared. "Music, literature, painting, sculpture, acting, all these go into the making of a play. The theater does not command the respect it should because to many it means only cheap musical comedies, and plays put on by slovenly stock companies.

"People of the small cities grow tired of the road shows because they are poor, the producers put on cheaper shows because they are losing money; as a result the attendance grows less and less, and so it goes in a vicious circle.

Central Theater Needed.

"A central theater would remedy this evil. Young artists would be encouraged to bring their talents to the National theater in Washington. Thus new ideas would be continually coming in, artistic interest stimulated and people encouraged to develop their talents.

"In Washington companies could be trained to be sent out to other cities. The fame of the plays having preceded them people would be eager to go because they would be certain of seeing a good performance of a worth-while play."

A children's branch of this art theater with plays calculated to arouse an artistic consciousness would be an essential part of such an undertaking, Mrs. Brown indicated. Her immediate goal is a community theater for Washington.

"We tried the experiment in Rochester," she said, "and it was most successful. It was financed by public subscription and so had a large drawing appeal. People paid $10 for a season ticket. We tried to give each person with talent an opportunity. which not only helped more young artists, but interested a wider circle of people in the work of the theater. The only people paid were the professional director and the janitor.

"Our theater was made out of an old church. It only seated 500, but while it was small each detail was perfect. We rehearsed for three-week periods, then gave nine performances. That gave the actors a chance to improve in their parts.

"An important function of such a theater is to produce the original plays of inexperienced playwrights. They often write exquisite things."

Mrs. Brown weighed the value of the community theater, or the national theater with local branches, as compared to the older movement toward "little theaters," sponsored by wealthy individuals in the smaller cities. The largest contributor to these groups often demands the largest parts, she said, and the most talented people often do not get an opportunity to show what they can do. The result may be dissension and poor performances. The community theater is free of such jealousy and prejudice.

"Another thing I want to see accomplished," Mrs. Brown continued, "is the bringing of greater appreciation for actors and playwrights as individuals. Nowhere else in the artistic world will you find people so truly great. They are the most generous people on earth. They will give their last dollar to help; they give their talent with equal generosity.

"Miss Le Gallienne, who is devoting her life to making a great dream become a reality, is a worthy example of the character of these people.

"We are setting out on a long and arduous crusade. The desired holy land is an artistically conscious America, it's people lovers of beauty in all forms, outstanding in the world as a Nation which believes in and sponsors the fine arts. The way is far, but fair."

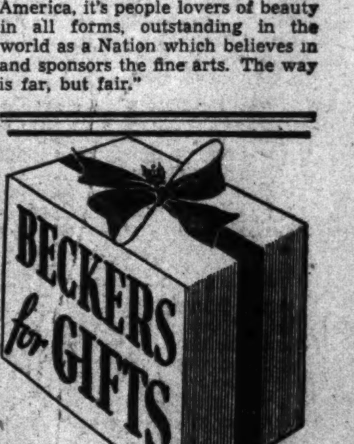

EVERY DAY is Market Day
at
NEW CENTER MARKET

The Last of the Old Guard and a Letter to the Editor on Theater Courtesy

Theater Loses Strong Friend In W. H. Rapley

Veteran of Half Century Is Widely Mourned; Theater News.

By Nelson B. Bell.

Slowly the final curtain rings down on the Titans of an earlier generation in the theater.

In the passing of William Harryman Rapley, owner and director of the National Theater, the Capital loses not only its dean of theatrical managers, but a power in the American theater over a period of half a century.

A man of diverse interests and varied attainments, William H. Rapley's first concern always was the theater and its people.

A courtly, kindly and distinguished gentleman, he was known and loved by the theater's great and humble alike.

Many of the most famous artists on both sides of the Atlantic he brought to the stage of his National Theater—National in renown as well as name. He was revered and respected by them all.

A man of high vision and sterling integrity, he countenanced no compromise with a lofty and inviolate idealism.

He was a hard fighter on the side of justice and right, but a fair one who bore no malice once the issue was resolved.

His life dedicated to the legitimate theater, he nevertheless was quick to perceive the merit and growing importance of the audible screen and was the first and only Washington entrepreneur of the flesh-and-blood theater to hail the talking picture as an ally instead of attack it as an enemy—an attitude that was eloquent of the farsightedness and acumen of his showmanship.

He was host, over many decades, to the Nation's great and the world's notables.

No one associated with him through the years but felt the stimulus of his example and the value of his judgment.

As one who held him in warm and affectionate regard over the span of a quarter-century, this column in the death of Harry Rapley mourns the loss of a genial associate, wise counselor and staunch friend.

The Capital will not see his like again.

First nights have not seemed the same these past few weeks without Harry Rapley in his accustomed place in the second row on the aisle. They will not seem the same to many of the old guard for many weeks to come, without him there.

The following letter voices a complaint that is completely justified, so often repeated in so many quarters and so applicable to every theater in Washington that it is quoted in full:

"Dear Mr. Bell: I don't believe that I am one whose friends (or enemies) would term either acrimonious or unduly nervous. Therefore, I believe that those things which annoy me almost beyond endurance must surely have the same effect upon others.

"I am referring to a growing tendency on the part of moviegoers to have little or no respect for the rights or comforts of others and the feeling they appear to have that having paid 55 cents to see a movie, they are the only ones in that particular theater.

Worse Downtown.

"Peculiarly enough this tendency is more prevalent in the large downtown theaters than in the so-called family theaters. My visit to the Fox last evening will give you a rough idea of why I am commencing to hope for television in order that I may be entertained without being subjected to these annoyances. Shortly after I took my seat a group of four, two men and two women, took the seats behind me. The two girls promptly unpacked a package of gum and from that time on the smacking of lips was so loud that even Phil Lampkin's orchestra could not drown it out. When the overture was over these people, who had talked loudly during its entire course (something I have always felt to be a marked discourtesy to those on the stage and orchestra pit who desire to entertain us), and who had not listened at all to the music, applauded so loudly as to spoil the entire effect of the music.

"All for Fifty-five Cents!"

"When the picture came on, the gum-chewing continued, loud talking grew worse, the person behind me slumped down in her chair and stuck her knees into my seat and made me generally uncomfortable, all for 55 cents.

"The above is perhaps a worse than average case, but I do not believe so. Something must be done to teach moviegoers theater courtesy and a respect for the rights of others, or it will be found necessary, I believe, to raise the price of seats in certain sections of the house or in some other way to separate the movie-lover from the persons who are just out having a good time.

"I've Got a Little List."

"Can you not be prevailed upon to make a study of this matter and write for us one of your splendid articles, calling attention to the harm that is done to the pleasure of others by those movie-goers who slump down in their seats and stick their knees in the back of the chair of the person in front; by those who spread their arms wide apart and thus take half of the seats on either side of them; by those who insist on talking continuously during a movie; by gum-chewers (not so plentiful now), and by all others who refuse to consider the rights of others?

"I believe that such an article would do a lot of good, because nine-tenths of this is, in my opinion, the result of thoughtlessness, particularly that most annoying of all—sticking of knees in chair backs.

"I hope that something can be done about this. I have been going to write you for about a year relative to this same item, so you see it is not just the case of a chap who got mad last night.

"Very truly yours,
(Signed)
"JOHN ARTHUR SHAW."

Happens Everywhere.

It is, of course, merely a happenstance, that all this was encountered by Mr. Shaw at the Fox. It might quite as easily have been at the Earle, RKO-Keith's, the Rialto, Palace, Metropolitan or any other picture house in town, for this is a condition it is practically impossible for the house management to control except in most flagrant cases. From the aisles patrolled by the floor staff it is more often than not impossible to discover the exact source of disturbance in a darkened theater.

It is equally impossible for an annoyed patron to dash out and lodge formal complaint at every assault upon his quiet and comfort. If that were attempted he would spend most of his time running up and down the aisle between his seat and the manager's office and miss approximately the whole show!

We have written reams in the days of our acutest irritation on this precise topic. It all does no good whatever.

Washington audiences are frequently no less than boorish in their indifference to the most ordinary courtesies and that, unfortunately, is all there is to it.

To Mr. Shaw's bill of particulars we would add the rustling of paper bags, the carrying on of complete adult conversations in total oblivion to the bill being presented, the bringing of small children to the theater to scramble all over the place and keep up a steady barrage of questions, cooing, singing and foot-tapping on the back of the seat in front; the beating of time on the floor, the refusal to arise to permit others to pass and a few hundred other violations of the simplest rules of courtesy that are of daily occurrence in every Washington theater.

An Old Friend Returns.

Back in the days before unit shows were organized or big-time vaudeville took to the picture houses, when any stage offering in conjunction with a motion picture screening was known as a "presentation," Crandall's Metropolitan Theater brought to the Capital two of the most popular of the period's recording artists. The first was Jack Smith, "The Whispering Barytone;" the second, Gene Austin, the sweet-voiced lyric tenor, whose phonograph records were among the biggest selling in the world.

Of the two, Jack has been back the oftner, but seems now to have disappeared from the passing scene. Not so Gene.

Gene Austin, in perhaps better voice than he has ever been, and assisted by two unique instrumentalists, who give his act a flavor that none other possesses, this week is headlining the vaudeville bill at the Earle—successor of the Metropolitan as the ace house of the present Warner Brothers organization—and scoring an emphatic hit.

In Upper Brackets.

Microphone trouble on opening day militated a little against the fullest effect of the Austin act, but there can be no gainsaying that as compared with his original appearances here, Gene has progressed into the upper brackets among the stage's better songsters. His numbers are put over with a soothing lilt, a total absence of straining for effect and a quiet humor that make the turn distinctive.

Candy and Coco, the bass viol slapper and tarapatch—if that is what it is—soloist, respectively, have no known counterparts on the boards. The combination comprises a trio that occupies a niche in vaudeville peculiar to itself.

And Gene, by the way, is getting younger by the minute!

The University of Missouri Alumni Association and the Missouri State Society of the District of Columbia will tender a reception at the Hotel Carlton this afternoon, between the hours of 4:30 and 6:30 p. m., to Miss Jane Froman, formerly of Columbia, Mo., well-known radio singer, and now of the "Ziegfeld Follies," in which she plays one of the leads. Miss Froman is a graduate of the University of Missouri in the class of 1928, and received her training in voice at Cincinnati, Ohio.

The officers of the University of Missouri Alumni Association and the Missouri State Society will be assisted in the receiving line by Mrs. J. C. Jones, widow of the late president of the University of Missouri, and Mrs. Margery Bain, a Kappa Kappa Gamma sorority sister of Miss Froman's.

On Friday evening the two associations will give a theater party at the National, which will be attended by members of the two societies and their friends.

Man-Bites-Dog Note.

Morrie Ryskind, comedy about the theater man and an office caller yesterday, who is hobnobbing with old college friends at the Mayflower, on his way to New York from Hot Springs, is not in Washington as tinkerer de luxe to any of the skits in the Ziegfeld "Follies."

The Fountains of "Follies" Fun

That grotesque singing comedienne, Fannie Brice (inset), whose name has been linked with the "Follies" off and on since 1910, and Eugene and Willie Howard, veterans of many hit revues, who are the comedy mainstays of Billie Burke's revival of the "Ziegfeld Follies," which opened a week's engagement in the National Theater before a capacity house last night. The revue is on its way to New York where it will follow Joe Cook's "Hold Your Horses," at the Winter Garden.

Film Table

Feature pictures and stage shows scheduled:

Rialto—"The Invisible Man," at 11 a. m., 12:51, 2:35, 4:19, 6:03, 7:55 and 9:47 p. m.

Loew's Fox—"Should Ladies Behave," at 10:45 a. m., 1:35, 4:25, 7:10 and 10 p. m. Stage shows at 12:30, 3:20, 6:10 and 9 p. m.

Earle—"Lady Killer," at 11 a. m., 1:35, 4:25, 7:10 and 9:55 p. m. Stage shows at 12:40, 3:25, 6:10 and 9 p. m.

Columbia — "Worst Woman in Paris," at 11 a. m., 12:40, 2:20, 4:10, 6:00, 7:50 and 9:45 p. m.

Metropolitan — "From Headquarters," at 11 a. m., 12:45, 2:35, 4:25, 6:15, 8:00 and 9:50 p. m.

RKO-Keith's—"Little Women," at 10:44 a. m., 12:53, 3:02, 5:11, 7:20 and 9:29 p. m. "Three Little Pigs," at 10:34 a. m., 12:43, 2:52, 5:01, 7:10 and 9:19 p. m.

Palace—"Dancing Lady," at 11:40 a. m., 1:40, 3:40, 5:40, 7:40 and 9:40 p. m.

Tivoli—"I'm No Angel," at 2:25, 4:10, 5:55, 7:40 and 9:25 p. m.

Ambassador — "Lady Killer," at 6:15, 8:05 and 9:50 p. m.

Daughter of Early D. C. Justice Dies

Mrs. Emma Carrington, 81, Succumbs in N. Y.

Northport, N. Y., Dec. 4 (AP).—Mrs. Emma Louise Carrington, 81, daughter of Philip Phillips, member of the District of Columbia Supreme Court two generations ago, died today at the Long Island home of her daughter, Mrs. Charles Porterfield.

Mrs. Carrington was born in Mobile, Ala., and came to Northport 30 years ago after the death of her husband, Walter Carrington, a Washington, D. C., attorney. The remains will be taken to Savannah, Ga., Wednesday for burial.

PWA Backs Elimination Of Slums, Citizens Told

The Public Works Administration is encouraging the adoption of a Housing Authority to aid in cleaning up Washington's slum areas, Robert D. Kohn, chief of the housing division of the P. W. A., yesterday told a meeting of the Dupont Circle Citizens Association at the Mayflower Hotel.

"When people say it doesn't pay to clean up slums," said Kohn, "they don't realize what it costs the city to maintain them. A 16-acre block housing 600 families costs the city $200,000 to maintain."

New "Follies" Opens Week at The National

Big Revue With Many Stars Roundly Applauded; in Formative State.

"ZIEGFELD FOLLIES." Mrs. Florenz Ziegfeld (Billie Burke) presents the 1933-34 edition of the famous revue "glorifying the American girl," in two acts, with music and sketches by E. Y. Harburg, Fred Allen, H. I. Phillips, David Freedman, Harry Tugend, Vernon Duke, Arthur Swanstrom, Harold Atteridge, Louis Alter, Samuel Pokrass, Ballard McDonald, Joseph Meyer, Chris Taylor, James Hanely, Ann Runnell, Robert Dolan, Dana Suess and Billy Hill; scenery by Albert R. Johnson; costumes designed by Russell Patterson. Production staged and supervised by Bobby Connolly, with Fannie Brice, Eugene and Willie Howard, Jack Pepper, Jane Froman, Victor Morley, Everett Marshall, Patricia Bowman, Vilma and Buddy Ebsen, Betzi Beaton, Lord Oliver Wakefield and Don Ross featured, supported by large cast and ensemble.

By Nelson B. Bell.

The only thing Ziegfeldian about last evening's first Washington performance of the eagerly awaited "Ziegfeld Follies" was the title.

In its present imperfect state of preparation it is impossible to estimate the eventual merit of this revival of a famous "American institution" as a coordinated and smooth-running revue, possessing form, color, rhythm and beauty, because except at very rare intervals during the two acts and many scenes into which the entertainment is divided, it now can boast none of these indispensable qualities of first-grade musical pastiming.

From among the many tumultuous scenes that rushed their way across the National stage last night—and, it must be said, to the enthusiastic applause of a near-capacity house that evidently was out for frolic regardless of finesse—the individual contributions of Fannie Brice, that ribald singing comedienne with the infallible sense of humor; several of the skits participated in by Eugene and Willie Howard, the songs of that fine baritone, Everett Marshall, and the dancing of Patricia Bowman stood out like diamonds on a tray of tinsel.

Colorful Ensembles.

The ensemble work of the vivacious chorus—a little more inclined toward embonpoint than generally suited the impeccable taste of the "Old Master"—in one or two numbers—notably the opening chorus and the first act finale—also created momentary pictorial effects that were vaguely suggestive of what the "Follies" used to be.

The difficulty seems to be not that those intrusted with the staging of the revue find themselves the victims of a paucity of material with which to build, but, on the contrary, that they suffer from an embarrassment of riches. There is so much talent, so many songs and so many scenes at their disposal that they encounter their major problem in how best to arrange what they have in the most effective sequences to bring about a well-rounded and, expertly timed and rhythmic whole. That this has not as yet been accomplished is evidenced by the fact that last evening the sequence of scenes departed extensively from the order of the printed program and several whose names were listed failed entirely to appear.

A Great Vaudeville Show.

From the point of view of a three-hour procession of individual specialties and ensembles, more or less in the form of a glorified vaudeville show, the new "Follies" offers a great deal to be enjoyed.

Brighter than any other of its highlights are the songs of Fannie Brice. "Soul Saving Sadie," a satirical thrust at Sister Aimee Semple McPherson Hutton; "Countess Dubinsky," a burlesque of a burlesque "strip" number, and "Sunshine Sarah" are masterpieces of rowdy comedy. The skits in which this veteran "Follies" comedienne appears, by the way, are no more chaste than they should be.

Willie Howard's specialties, in company with Eugene and, some of the time, with Miss Brice, are no less provocative in a thoroughly low comedy way. Much that he does he has done before, but there is no gainsaying the proficiency long years of experience have given him in lifting a show out of the doldrums and standing it on its feet. His contributions to the humorous effects achieved in Don Ross' "The Last Roundup" and the burlesque quartet from "Rigoletto" are life-savers when most needed.

Marshall's Songs.

Everett Marshall has two splendid "heart" numbers in "To the Beat of My Heart" and "Be Careful With My Heart" and provides the vocal background for several of Miss Bowman's most bewitching dances. Miss Bowman, the stage's foremost ballerina, by the grace and ethereal quality of her dancing brings back to many happy memories of Mlle. Dazie, Adeline, Genee and Pavlowa.

Vilma and Buddy Ebsen, with their distinctive dancing; Betzi Beaton, with a peculiarly detached brand of eccentric comedy; Vivian Janis, with her tricky songs; Jane Froman, with a love ballad or two; Jack Pepper, filling in here and there; Lord Oliver Wakefield, with his droll British monologues and too many others to mention add variety, and length and a little boredom to a revue upon which a tremendous amount of work still remains to be done.

Many a Broadway hit, however, has come out of a less promising diversion than was disclosed in the National last night. By the time it opens at the Winter Garden you probably wouldn't know it for the same piece.

Oklahoma Sues Insurance Firm

$546,000, Receiver Asked; Rule Violation Claimed.

Oklahoma City, Dec. 4 (AP).—A district court suit for $546,000 damages and for a receiver was filed today by Gov. W. H. Murray in the name of the State against the Prudential Insurance Co.

The petition alleged the company has operated since statehood without following State requirements as to filing a copy of its charter and a list of agents.

The suit contended the company owes admission fees totaling $365,000 and $131,000 penalties. Exemplary fees of $50,000 are asked.

Varecha Escapes Chair.

Chicago, Dec. 4 (AP).—James (Iggy) Varecha, youthful killer, robber and alleged rapist, today escaped the electric chair in a new trial, but was sentenced by Judge Benjamin P. Epstein to serve 100 years in the State prison.

String Quartet Fills Museum With Melodies

Rich Chamber Music Hour Enjoyed in Setting of Fine Tapestries.

By Ray C. B. Brown.

With a program of Mozart, Brahms and Ernest Bloch, the Washington String Quartet gave its first concert of the season yesterday afternoon in the Textile Museum. A more appropriate setting for the quiet enjoyment of chamber music it would be hard to find, the patterned weavings suspended from cornice and gallery giving the effect of a baronial hall, in which the discourse of tones went on while the western light faded into dusk. It was an enjoyable hour for the patrons listening to the four string voices blending in beauty.

Milton Schwartz, Paul Brightenburg, George Wargo and Sidney Hamer form an admirabley balanced quartet, and their playing has the symmetry of finely adjusted proportions. Their association of individual artistries has resulted in more than the mere cohesion of timbres, for in their readings was evident a sympathetic collaboration in matters of interpretation. A collective intelligence directs their playing and animates their persuasive phrasings.

The Mozart selection was the sparkling, quartet known as "The Hunt" because of the allusions to horn calls and rhythmic gallopings in the first movement. Its gayety and liveliness penetrate even the sedate measures of the adagio movement with its lovely interplay of lyric themes. Like many another of Mozart's works, it is one in which no hint is given of the writer's inner mind. Mozart remains an enigma to those why try to learn from his music what manner of man he was, for his reticence about himself was as great as his output was prolific.

Ernest Bloch was represented by two short pieces entitled "Night" and "Tongataboo." The former is filled with a brooding nocturnal mystery. It voices the reverie of one beset by doubts, seeking some sympathetic response from the throbbing heart of nature. "Tongataboo" is an impressionistic reflection of savage rites in a tropical forest, vivid and exciting in its frenetic rhythms.

The program closed with the A minor quartet of Brahms, one of that master's most eloquent works. Into its four movements is packed a wealth of poetic imagery, expressed in the Brahmsian idiom of quasi-philosophic utterance. It was read with a clarity that brought out all the strands of thought with no confusion of meaning.

A. B. Fry Engineer, Dies in California

Once Headed N. Y. Militia and Served Navy.

Coronado, Calif., Dec. 4 (AP).—A. B. Fry, 73, nationally known engineer and former commander of the New York Naval Militia, died today in a local hospital. He had been ill since last June.

Fry served as active chief engineer of the United States Navy in the Spanish-American War. From 1924 to 1926 he was supervising engineer for the port of New York.

In 1921 Fry was a member of the special Panama Canal Commission, and in 1923 served as a consulting engineer of the United States Army transport service.

Surviving are his widow and a son, Sheridan Fry, Los Angeles aviator.

AMUSEMENTS

Loew's FOX
NOW Stage Billy Rose's "CRAZY QUILT" A $5.50 Broadway Musical at our popular prices! with ANITA PAGE, SMITH & DALE, CHARLES KING, Eleanor POWELL, CARDINI, 24 DAZZLING DAMOZELS
Screen Lionel BARRYMORE Alice BRADY in M-G-M's "SHOULD Ladies BEHAVE" Adapted from the Stage play... "The VINEGAR TREE"
Friday CLARA BOW in "HOOPLA" Stage... RADIO'S "SISTERS of the SKILLET"
25c-1 P. M.; 35c-5:30; 60c, Inc. Tax, to Close; Children, 25c

Loew's PALACE
NOW America's DANCING DAUGHTER Held over FOR ANOTHER WEEK Joan CRAWFORD CLARK GABLE
Coming 4 MARX BROTHERS in "DUCK SOUP"
"DANCING LADY" with FRANCHOT TONE, MAY ROBSON, TED HEALY

LOEW'S COLUMBIA
ADOLPHE MENJOU BENITA HUME in "THE WORST WOMAN in PARIS"
25c to 5:30 Children 25c Anytime

AMUSEMENTS

WARNER BROS. EARLE
POPULAR PRICES 25c to 1 P. M. 35c to 5:30 P. M. BAL. 40c ORCH. 66c
LAST 3 DAYS JAMES CAGNEY LADY KILLER
On Stage GENE AUSTIN and Other Acts
Coming Friday TAKE-A-CHANCE with LILLIAN ROTH
CHILDREN 25c ALL TIMES

WARNER BROS. METROPOLITAN
LAST 3 DAYS "FROM HEADQUARTERS" with GEORGE BRENT
Coming Friday SWEETHEART OF SIGMA CHI with BUSTER CRABBE, MARY CARLISLE
CHILDREN 25c ALL TIMES

4 MARX BROS in "DUCK SOUP" LOEW'S PALACE FRIDAY

NATIONAL TONITE AT 8:15
Good Seats for All Performances. Nights, $1.00, $2.00 & $3.00. Orch. $4.00. Pop. Price Wed. & Sat. $1.00, $1.50, $2.00 & $2.50.
MRS. FLORENZ ZIEGFELD Presents ZIEGFELD FOLLIES
17 STARS—100 GLORIFIED GIRLS
NEXT WEEK BEG. Thurs. Seat Sale Mail Orders Now
ZIEGFELD'S ORIGINAL STAGE PRODUCTION NOEL COWARD'S OPERETTA BITTER SWEET
ALLAN JONES, MARGARET CARLISLE, LEONARD CEELEY, BERNA DEANE

RKO KEITH'S
DOORS OPEN 10:15 A. M.
KATHARINE HEPBURN in Louisa M. Alcott's "LITTLE WOMEN" WITH JOAN BENNETT, FRANCES DEE, JEAN PARKER
Added: "Three Little Pigs"

AMUSEMENTS

Be sure to JOIN the CROWDS GOING TO THE RIALTO
Continuous DOORS OPEN 10:30 A.M.
To see the cleverest ... most talked about screen novelty in years!
H.G.WELLS' FANTASTIC SENSATION! "The INVISIBLE MAN"
More thrilling than "Frankenstein"
More chilling than "Dracula"... but
GRAND Entertainment for the entire family!

Today is Baby Day ON THE HECHT CO.'S 2nd Floor of Practical Gifts

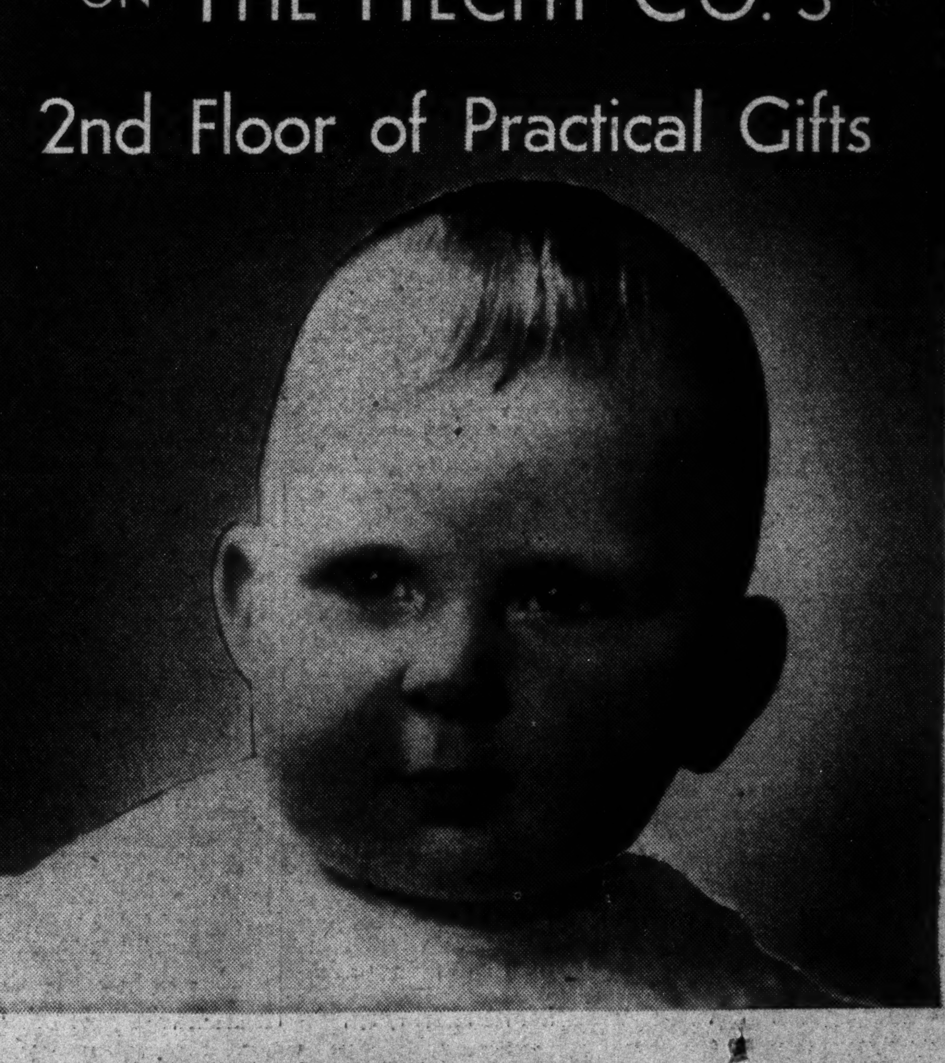

Your Topcoat Is Waiting at The Hecht Co.

SOCIETY BRAND HUDDER TOPCOAT
Cram it—Slam it—Hug it—Wet it—Even under the hardest of abuses this wonderful topcoat keeps its distinctive style and luxurious warmth.
$40
Charge to your account
Or open an account
Choice of 30-day plan
Or extended time payments
plus small carrying charge

Second News Section
Sports—Comics

The Washington Post

Second News Section
Financial—Classified

TUESDAY, DECEMBER 5, 1933 **

ENTERED AS SECOND CLASS MATTER, POSTOFFICE, WASHINGTON, D. C.

COPYRIGHT, 1933, BY THE WASHINGTON POST PUBLISHING CO.

Allen Urges PWA Provide Play Centers

D. C. Recreation Plan Is Designed to Fill Worker's Leisure.

Two Committee Leaders Report on Advance Work Today.

Allotment of funds by the Public Works Administration for construction and development of recreational centers throughout the city was proposed by Commissioner George E. Allen yesterday.

Development of the centers would be part of a broad program for employment of the increased leisure of thousands of District residents who are on the shorter work week.

Lieut. Robert E. York, assistant engineer commissioner, chairman of a special committee, is to make a preliminary report at a meeting of the District Civil Works Administration today. This is expected to be devoted primarily to organizations and official agencies interested in the program.

Preliminary discussions already have been held between the commissioner and Miss Sybil Baker, supervisor of playgrounds.

Halbert Will Report.

Leroy A. Halbert, director of emergency relief, was named chairman of a special committee to report on additional civil works service projects for employment of women. Mr. Halbert, too, is to make a report today.

Thirty cents an hour was approved by the Administration as adequate for certain kinds of work for women formerly on relief rolls.

Fifty cents an hour was fixed, however, for forewomen on the same work, as well as women in charge of groups or in teaching or supervisory capacities.

Commissioner Allen said where it was found women on civil works service projects could not earn enough at 30 cents an hour to meet their needs, additional aid would be given through the emergency relief agency.

Demand that more white collar jobs be given to Negro men and women was presented by officers of the colored Y. M. C. A. to Federal Works Administration officials yesterday.

District works officials reported more than 85 per cent of those on the relief and made-work rolls now are Negroes. Additional white collar jobs are being filled with Negro workers.

Use of Building Refused.

Approximately 1,500 white collar jobs have been filled in various Government departments and District agencies since start of the made-work drive, and others are being added at the rate of 200 a day.

District officials are seeking a headquarters for paying women on the rolls. These now are paid at the President Theater.

Use of temporary building F on Seventh street south of Constitution avenue has been refused by Federal Parks and Buildings officials.

The same officials also have refused permission for construction of temporary sheds along the south side of the woodyard, at Sixth street and Constitution avenue.

It is estimated approximately 15,000 persons have been put on the pay rolls, and that between 5,000 and 6,000 others have filed applications at headquarters, 480 Indiana avenue northwest. Capt. Howard F. Clark, assistant Engineer Commissioner and executive officer of the District C. W. A., said yesterday no one would be assigned to a job who had not registered.

Exchange Bank Pays Dividend

Second 5% Distributed; Claimants Crowd Park Savings.

With Park Savings Bank beginning payment of all or part of a 5 per cent cash distribution yesterday to depositors not withdrawing this amount when the bank was restricted prior to the national bank holiday, International Exchange Bank, another institution in receivership, has begun payment of a second dividend of 5 per cent, or approximately $20,000.

Park Savings Bank was crowded with depositors who filed their claims and received their money at 12 windows open to accommodate them. There is approximately $150,000 available for this distribution. Creditors and depositors of the bank have three months to file their claims.

International Exchange Bank was one of four local savings institutions suspending in July, 1932. In March 1933, it began payment of a 16 2-3 per cent dividend, approximating $63,000.

Liquor Auto Wrecked Abandoned; Man Held

William Hawkins, colored, 21, was held in Hyattsville last night after Prince Georges County police seized 61 gallons of alleged whisky from an auto wreck near Hyattsville.

The car had been abandoned after striking a fence at Queens Chapel road and University drive. Hawkins later gave himself up, they said.

Jungle Appearance Provided in Heart of Capital

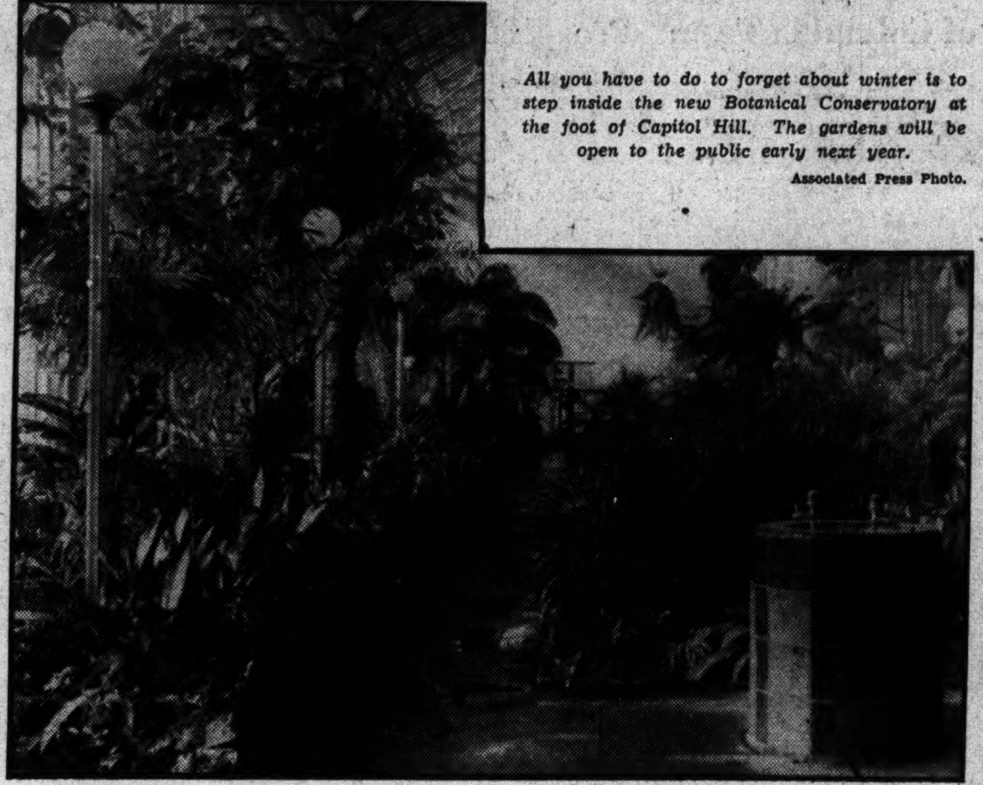

All you have to do to forget about winter is to step inside the new Botanical Conservatory at the foot of Capitol Hill. The gardens will be open to the public early next year.

Associated Press Photo.

Married Pair Ban in Federal Jobs Up Again

House Groups to Begin Study of Enforcement Next January.

Investigations into the enforcement of the married persons clause and the apportionment act will be started by House committees after Congress convenes in January, early congressional arrivals said yesterday.

Representative Cochran, of Missouri, will ask for information on the dismissal of married persons whose husband or wife works for the Federal Government. Representative Hastings, of Oklahoma, will seek particular information on the evasion of the apportionment act by temporary appointments which are later made permanent.

Dismissals Studied.

The number of married persons dismissed from each Government department and the number still remaining will be studied by Representative Cochran, chairman of the Committee on Expenditures in the executive departments. The offices will be asked to submit this information and to defend the married persons who are kept in spite of the provisions of the economy act.

No repeal of the married persons clause will take place "while I'm chairman of this committee," Rep. Cochran said. He pointed out that it might be well to amend the law to allow both husband and wife to work for the government in the low-salaried positions.

Apportionment Probed.

The Civil Service Committee of the House has been investigating the working of the apportionment act during the summer, under a resolution submitted last session by Rep. Hastings. The act provides that state representations in the government service shall be proportional to the population of the state.

This law has been evaded by making temporary appointments, not subject to apportionment, and later making the temporary appointments permanent, Rev. Hastings charged.

"If this is not stopped, we'll stop all temporary appointments," he said. "There is plenty of support for this action." He denied he intended to introduce a bill providing that further reductions in force should be made first among employes, whose home state, are over their proportion.

District Shovel Stolen From Street Carrier

A thief who apparently intends to "dig in" for the winter is sought by police.

Albert M. Owens, of 1813 Hamilton street northeast, a foreman in the street cleaning department, reported theft of a District shovel from a can carrier a Third street and Florida avenue northwest.

Morgenthau Office Gets News Direct By Special Ticker

A news ticker has been installed in a room next to the office of Acting Secretary Morgenthau.

The Treasury head told newsmen about it yesterday, exhibiting a clip of the news report received over the ticker, according to the Associated Press reports.

Morgenthau said he wanted to make it clear that it was a news ticker. Stock quotations are carried on it, however.

Error Slashing Pay of Roper's Son Corrected

Mistake Reducing Salary of Postal Clerks Sticks, McCarl Rules.

Correction of an error which lowered the salary of Daniel Roper, jr., son of the Secretary of Commerce, was allowed yesterday by Comptroller General McCarl, although last week postoffice clerks whose pay had been cut through a mistake were denied a raise.

Roper had been employed in the field by the Prohibition Bureau at $2,500 per year. By the consolidation this summer, all these employes were dropped and those needed were rehired. Roper was among those taken on again. Through a typographical error, his salary in the new job was listed at $2,300.

"Correction of typographical errors or cancellation of unintentional administrative action and restoration of employes of their annual salary rates to which they were entitled except for such erroneous action is not administrative promotion," McCarl ruled in the Roper case.

This opinion also raised the pay of Miss Elizabeth A. Fleming, an assessment clerk in the Department of Justice. She had been erroneously listed among a group of stenographers whose pay was cut.

In last week's decision, which went against the postoffice clerks, their pay had been cut 10 per cent because it was thought this cut was necessary for the department to stay within its reduced appropriation. Later it was found the cut was not necessary, but elimination of the cut was denied by McCarl.

Dr. Tugwell Addresses Democrats Tonight

The Young Democrats Club of Washington will meet at 8:15 tonight in the Carlton Hotel. The meeting was postponed from last night to accommodate Dr. Rexford G. Tugwell, Assistant Secretary of Agriculture, principal speaker.

Dr. Tugwell will discuss achievements of the Roosevelt administration.

Citizens Voice Views on Rum Sale in District

Ban on Liquor Favored in Many Sections by Various Groups.

Washington citizens last night revealed their views on the control of liquor in the District. Opposition to the sale of spirits in many sections of the city, as well as various methods of distribution after final repeal, were expressed at meetings of citizens' associations.

The liquor problem must rest chiefly on penalties applied to offenders, in the opinion of residents in the Dupont Circle section. Adequate restrictions on the public in general was advocated.

A liquor control board to carry out necessary regulations was urged by Kenilworth citizens. It was held that the board must adhere to the views of various communities, and allow no allocation of permits in areas preferring to remain dry.

Two Groups Ban Liquor.

The Sixteenth Street Highlands Association banned liquor in any form throughout their community. Their view also was upheld by citizens of Takoma Park, D. C. Both organizations urged Federal control and package sales in other sections.

Voting against liquor sales in the community of Forest Hills, members of that association advocated control by a board composed of Washington residents. The Cathedral Heights-Cleveland Park Association voted for municipal liquor stores with sale by package. Single drinks were advocated only for hotels and restaurants.

The restriction of licenses to commercial establishments, with sale only in commercial zones, was the view of Manor Park citizens. Return of the saloon was protested and the sale of packages only was urged.

Michigan Park View.

The sale of liquor by Government stores was included in a resolution adopted by the Michigan Park Association. It was urged that no saloons or stores be licensed in that section.

Control by a board of local citizens and the abolition of politics in licensing and distribution was the idea of residents in Washington Highlands.

In most cases the most popular plan was sale by packages and Federal control. Many voiced the wish for single drink sales in establishments serving food. Banning intoxicating beverages in any section of the city also was suggested.

2 Deny Breaking 150 Auto Windows

Accused of Destruction on Joyride; Ask Jury.

Two men charged with breaking 150 automobile windows during a Thanksgiving joyride pleaded not guilty and demanded a jury trial in Police Court yesterday. They were released on $500 bond each.

They are Samuel H. Carroll, 27, of 1537 Seventeenth street northwest, and Edward McNulty, 33, of 1402 Rhode Island avenue. They are charged with five cases each of destroying private property.

Police say the two broke the windows of more than 35 parked automobiles in the Northwest residential section by using a crank handle, between 4 and 6 a. m. on Thanksgiving Day.

Sergt. R. B. Carroll and Officer D. W. Moore, of the Eighth Precinct, said thirteen additional charges will be filed.

All States Officers Plan Own Clubhouse

The All States Officers Society at its monthly meeting in the Willard Hotel last night appointed a committee to seek a suitable clubhouse for the organization in Washington.

The committee appointed by W. E. Hoffheins, president, is composed of Edward J. Lang, of Connecticut; J. M. Otterness, of South Dakota; Mrs. Mabel Pierce, of Vermont; J. W. Lambert, of Tennessee, and Thomas Kain, of Alabama.

Modern Pied Pipers to Open War Tomorrow on City Rats

10 Crews of 10 Men Each to Set 5,000 Traps in Initial Drive.

Under the leadership of a modern pied piper, men furnished by the Transient Relief Agency will rid Washington of rats.

The campaign will begin tomorrow under direction of Louis A. Lindecop, U. S. Public Health Service rat exterminator sent from New York.

He will lead 10 groups of 10 men each into the Southwest section of the city and place most of the 5,000 traps given the relief agency by the Federal Relief Administration.

The exterminators will begin work in infested buildings reported to the District Sanitary Commission. The rat war will eventually be carried into almost every section of the city and will employ more than 200 men, Arthur S. Rosichan, supervisor of the Transients' Bureau, said.

Lindecop, who has exterminated rats in New York for 14 years, said he will not use chemicals here, due to the inexperience of his men. It is too dangerous, he said. Instead, traps baited with bacon, kippered herring and oysters will be used.

The work will be carried on without charge and is part of the work program of the relief agency.

Woman Hurt as Beauty Shop Window Is Broken

A woman pedestrian suffered a scalp wound late yesterday when a third-floor window in a beauty parlot at 1105 F street northwest was shattered by accidental tipping over of a hair-drying machine.

The injured woman is Mrs. Ethel Warring, 36, of 900 Nineteenth street northwest. Refusing hospital treatment, she was treated by a private physician.

19 Millions Is Set as Cost Of Gas Firm

Company Witness Gives Figures in Utilities Hearing.

Exceeds by $3,000,000 Estimate Submitted by U. S. Experts.

Original cost of the Washington and Georgetown Gas Light companies was placed at $19,365,594 in exhibits filed yesterday by S. F. Kosters, company witness, at the gas valuation hearings before the Public Utilities Commission.

The estimate exceeds that of commission experts by approximately $3,000,000. Explanation of the difference was said to lie in the fact that the commission experts took actual expenditures as shown by company records, while Kosters added to those figures estimates for interest during construction and superintendence charges.

Commission experts contend that inasmuch as these expenditures were charged by the company as a part of their operating expenses, which were paid by consumers before rate of return was considered, they should not be permitted to swell the valuation of the companies for rate-making purposes.

The Kosters figures gave the original cost of the Washington company as $17,035,154 and of the Georgetown company as $2,230,440.

The proceedings again were thrown into disputes before Mr. Kosters began to testify. He is an expert employed by the Stone & Webster Engineering Corporation of Boston, which has been retained by the local companies to sustain their valuation claims. William McK Clayton, chairman of the Public Utilities Committee of the Federation of Citizens Associations, again challenged the propriety of the conferences authorized by the commission between company and commission experts prior to the public hearings. The hearings were brought to a halt for the day by Acting Chairman Riley E. Elgen. They will be resumed at 10 a. m. today.

Kosters was called to the stand after August Klein, another Stone & Webster expert presented by the company, had completed his testimony after days of examination. Klein estimated what it would cost to reproduce the companies new as of June 30 last year.

Three other witnesses have been heard: Harold E. Doyle and Charles A. Jones, real estate experts, presented by the companies, and E. Catesby Rowzee, real estate expert, called by the commission to testify about the value of land owned and used by the companies.

Taxation Topic Here Saturday

Unemployment Committee Calls Conference on Socializing Income.

"Socialization of the National Income Through Taxation" will be discussed at a meeting here Saturday by the joint committee on unemployment.

Speakers will include Sidney Hillman, president of the Amalgamated Clothing Workers; Charles Edward Russell; M. E. Hedges, editor of the Brotherhood of Electrical Workers' Journal; N. Max Dunning, associate director of the Housing Division of the Public Works Administration; Dr John H. Gray, Lawrence Dennis, Leon Henderson, director of the remedial loan department of the Russell Sage Foundation; Dr. Harry L. Lurie, director o' the Jewish Social Workers Research Association, and Walter West, secretary of the American Association of Social Workers.

Speakers at a luncheon will include Dr. John Dewey, Dr. Sidney E. Goldstein, the Rev. James Myers, the Rev. R. A. McCowan, Dr. Edward L. Israel and Dr. Colston E. Warne.

Motorist Fined $350 In Riverdale Accident

Carlos Deathridge, 40, of Riverdale, was fined $350 and costs in Hyattsville police court yesterday following a recent auto accident in which two boys were seriously injured.

The fines included $200 on the charge of driving while drunk, $100 on leaving the scene of an accident and $50 on reckless driving. Randolph Duff, 10, and Howard Duff, 8, of Riverdale, were victims of the accident last November 26. The car was alleged to have been driven by Deathridge.

Manor Park Citizens Urge New High School

Early construction of a high school, on District-owned ground at Fifth and Tuckerman streets northwest, was advocated in a resolution passed at last night's meeting of the Manor Park Citizens' Association in the Whittier School.

Overcrowded conditions in Northwest High and Junior High Schools were cited as making quick action on this plan mandatory with the District Commissioners.

$2,000 Theft Reported.

Women's clothing valued at $2,000 were reported stolen from the Milton Ney specialty shop, Eighth street and Market space, police

Early American Relics Uncovered

Post Staff Photo.

Recent excavations near Jamestown, Va., brought to light old relics identified as those of Capt. John Smith and his men. Miss Elsie Burch, 1520 Good Hope road southeast, is shown lighting a church deacon pipe recovered in the diggings. Inset: A crude mattock and a small stirrup used by Smith's cavaliers.

Hopkins Acts To Ease CWA Check Cashing

Seeks New System After Banks Refuse Money to Workers.

Determined to prevent a repetition of a situation which arose in Washington last Saturday, when certain banks declined to cash checks presented by civil works employes, Harry L. Hopkins, Civil Works administrator, said he would work out a plan as quickly as possible with George L. Allen, District Commissioner, to insure prompt payment of the workers.

In referring to the refusal of banks to cash the workers' checks where identification was unsatisfactory, thus driving the employes to the alternative of obtaining the cash from a private citizen who charged a fee, Mr. Hopkins said "that was an awful racket and something will have to be done to prevent such things."

"We are disturbed about that situation and don't like it and I will discuss it with Mr. Allen right away," he declared.

It has been proposed that a teller or cashier be "borrowed" from a bank to cash the workers' checks at the window at which they are issued. Such a plan, it is understood, will receive the consideration of the civil works authorities.

Mr. Hopkins said there had been reports that civil works employes in other cities had experienced difficulties in cashing checks, even when identified. In one State, it was reported, the banks even charged fees.

The civil works administrator has not received reports as yet on the number of checks distributed throughout the country last Saturday the second pay day for the workers. He expressed the belief, however, that at least 2,000,000 men and women were paid.

American U. Debaters To Meet Swarthmore

Debaters of American University will meet a team from Swarthmore next Saturday. The local team will support the negative of the question: "Resolved, that the principle of Government control over industry as exemplified in the NRA should be continued as a permanent policy."

American University will be represented by Robert Brundage, Earl Kernahan and Melvin Wheatley. Future debate schedules include Rutgers, New York University, Alleghany College, University of Cincinnati and Ohio Wesleyan.

5,000 at Opening Of Yuletide Lane

District Officials Speak at Georgetown Event.

More than 5,000 residents of Georgetown attended the official opening last night of Yuletide Lane, sponsored by the Georgetown Progressive Business Club.

District Commissioners Hazen and Allen addressed the gathering, which centered at Wisconsin avenue and M street. Maj. Ernest W. Brown, superintendent of police, described some of his experiences while walking the beat in Georgetown.

Officers of several citizens and civic organizations in the community attended the ceremonies. The committee in charge of the lane, which will be lighted until the end of the Christmas holidays, are Percy C. Klein, president; W. Raymond Freeman, Frank H. Rowe, Linden A. Shank, Edwin M. Schlegel and John Paul Jones.

School Protest Fails to Move Commissioners

Citizens Group to Present Demands on Anacostia Junior High Today.

The demand of the Federation of Citizens Associations that construction of the Anacostia Junior High School be begun at once will not be complied with, District Commissioners indicated yesterday.

The federation's demand was made at its meeting Saturday when the Engineer Commissioner and the recently retired civilian Commissioners were criticized for delays in school construction.

James G. Yaden, president of the federation, said he would head a delegation to the commission to set forth specific complaints. Harry N. Stull, of Stanton Park, chairman of the committee on education, forced the issue at the meeting by reporting that plans for the Woodrow Wilson High School would not be completed for another month. Mr. Yaden said funds have been available 17 months.

The three Commissioners yesterday reiterated their belief htat good judgment dictated delaying work on the Anacostia school until there was assurance when funds for its completion would be available. The Commissioners decided to delay building when word was received that Director of the Budget Lewis W. Douglas had cut out of the 1935 estimates the amount needed to complete the school, although Congress authorized its building at a cost of $450,000 and appropriated $225,000 this year.

The Commissioners are to meet members of the federation at 3:30 p. m. today.

Other groups, who are to meet with the Commissioners include: advocates of construction of buildings for Boys Clubs, at 2:30 p. m.; the Federation of Civic Association, to discuss CWA projects, 2:45 p. m., and the Association Opposed to Blue Laws at 3 p. m.

C. & O. Cuts Holiday Fares by Nearly Half

Round trip railway fares will be reduced almost 50 per cent during the Christmas and New Year holidays by the Chesapeake & Ohio Railroad.

Tickets at the new low fares will be sold between all stations on the railroad and its connections, and will be accepted on trains leaving any time between December 14 and January 1. The final return limit is January 15.

Dean Reveals Wampler Got 'Hush' Money

Realty Man, 80, Says He Paid Lawyer $110,000 to Silence Women.

Testifies in Washington Man's Trial on U. S. Tax Charges.

Baltimore, Dec. 4 (AP).—Edward B. Dean, sr., 80-year-old Washington millionaire contractor, testifying at the trial of T. Morris Wampler, Washington attorney, on charges of violating the income tax laws, said he paid $110,000 in two years to Wampler to be used as "hush money" in settling claims "of a scandalous nature."

Wampler's trial started today in United States District Court before Judge W. Calvin Chesnut and a jury, on an indictment which charges the Washington attorney with reporting an income of $16,819 on which he paid a tax of $412.76 for 1930, whereas, his real income was $49,771.96 on which the tax would have been $4,547.71.

The indictment continues alleges Wampler reported an income of $37,761.85 for 1931, on which a tax of $2,555.78 was paid, while the defendant's income that year was $96,946.22 and the tax payable $15,018.59.

Charges Shakedown.

In his opening statement to the jury, Charles G. Page, Assistant United States Attorney, said the Government theory was that Wampler, who was Dean's attorney, procured, through others, certain women to go to Dean's apartment on one excuse or another, and then claim that the real estate operator had attempted to attack them.

Page said claims would be made on Dean by attorneys for the women and Dean then would give the money to Wampler to settle the claims. Wampler, according to the prosecutor, then would get a release from the women involved by paying them a small sum for their part in the transactions and keep the major portion of the "booty" himself.

Dean testified the claims made against him by four women, whose names were given as Marie Lowe, Christine Rock, Beatrice G. Cornelius, and Lillian Belasco, were groundless, but he did not contest them, on the advice of Wampler, who said the trials would hurt his reputation and injure his real estate business, which was connected largely with the renting of apartments.

Lists Cases and Costs.

The testimony of Dean was to the effect that he paid Wampler $15,000 to settle the Lowe case, $35,000 for the Rock case, $16,000 for the Cornelius case and $14,000 for the Belasco case.

Dean also testified Abner Siegel, a disbarred attorney, had said Wampler had given him only $5,000 to settle the Cornelius case, but later after the witness had informed Wampler of the report, Siegel notified him there had been a misunderstanding and the $5,000 was for the fee, Siegel having received the entire $16,000.

Under cross examination, Dean admitted he had employed Wampler to settle three other similar cases since the Belasco case and that Wampler had succeeded in doing it without the payment of any money.

The trial will be continued tomorrow afternoon.

"Police" Cheers 5 At Point of Gun

Three men and two women, all colored, were thankful for police interference yesterday.

Detective Sergts. Frank Alligood and H. D. Johnson arrested Howard Sargeant, 40, colored, of 923 F street southwest. They say they found him pointing a revolver at the five. According to the detectives, Sargeant had forced them to turn to the wall and was threatening to shoot them down. The incident occurred near Sargeant's home following a quarrel.

Sargeant was charged with possession of a revolver and a knife.

Former Policeman Arrested.

Former Policeman Orville Staples was arrested here yesterday on a warrant sworn out in Loudoun County, Va., charging him with housebreaking. He was released later on $500 bond.

!

Good morning! Have you ever wondered what the figures would look like if somebody compiled statistics on neckties that never saw the light of day? There must be untold thousands that are bought at Christmas enthusiastically, unpacked by husbands and boy friends eagerly, laid away sadly. We often wonder if women will ever learn the lesson of buying men's ties only in a men's store.

Meyers Mens Shop

1331 F Street

NRA

Columbia Accepts Stanford's Bid for Rose Bowl Game on Jan. 1

Lions' Great Finish, Scholastic Standing Factors in Selection

Each Eleven Has Lost One Game During Hard Season.

Little's Men Expected to Leave New York About Dec. 19.

PASADENA, Calif., Dec. 4 (AP).—Columbia University is to meet Stanford in the annual football game at the Rose Bowl here New Years Day for the mythical national championship.

Acceptance by the New York school of an invitation to represent the East was announced late today by Al Masters, graduate manager of Stanford.

The decision came after weeks of speculation which, in its late phases, embraced Army, Princeton, Nebraska, Michigan and Duke teams.

Masters said the invitation to Columbia was tendered late yesterday and the acceptance was received by telegram from the university athletic committee this afternoon.

Impressed by Finish.

"Football critics have informed us that, despite an early season defeat by Princeton, Columbia has really a great team," said the Stanford graduate manager. "We are impressed by its great finish.

"In making its selection, Stanford took into consideration the scholastic standing of its possible opponents and thought Columbia was above reproach."

Stanford has scored a total of 131 points to 36 for opponents in winning eight of its ten games, with one a tie.

The only reverse for the Cardinal team was at the hands of the University of Washington, 6 to 0. Columbia scored 172 points to 45 for the combined opposition.

27-0 Victory in Opener.

The Stanford season was opened with a 27 to 0 victory over San Jose State. University of California at Los Angeles was repulsed 3 to 0 and Santa Clara fell, 7 to 0. There was no decision in the Northwestern scoreless game. San Francisco University was stopped, 20 to 13. Two field goals enabled the Washington Huskies to score their triumph. The Olympic Club of San Francisco was turned back, 21 to 0. The Trojans of the University of Southern California fell, 13 to 7, and the University of California, 7 to 3, with a 33-to-7 rout of the University of Montana in between.

Columbia played eight games and won seven, Princeton with a 20-to-0 defeat, placing the only black mark on the Lions' record.

Lehigh was first to call, 39 to 0, and Virginia was stopped, 15 to 6. Cornell was downed, 9 to 6, and Navy, 14 to 7. Columbia scored 46 points to 6 for Lafayette and concluded the regular season with a 16-to-0 victory over Syracuse.

Announcement Confirmed.

New York, Dec. 4 (AP).—Confirming an announcement from Pasadena, Dr. Edward F. Elliott, chairman of the Columbia Committee on Athletics, tonight said Columbia's football team would meet Stanford's Indians in the Rose Bowl game at Pasadena, New Year's Day.

Dr. Elliott's announcement came at the end of a three-hour meeting of the committee whose decision in favor of accepting the invitation was delayed until it could be revealed first by Al Masters, graduate manager of athletics at Stanford.

Reynolds Benson, Columbia graduate manager, said the Columbia team probably would leave New York on December 19, on the eve of the Christmas holidays. Since the vacation period does not end until January 3, Reynolds said members of the team would lose no time from their studies. It was only because of that, he added, that Columbia was able to accept the bid.

Students Sign Petition.

Today, a petition, signed by 1,700 Columbia students, and asking that the invitation be accepted, was presented to Dr. Elliott.

The Lions, coached by Lou Little, originally were not considered eligible for the bid because of an early season defeat by the Princeton Tigers, only major team in the country able to finish its campaign undefeated and untied. But when Princeton athletic authorities announced a week ago that the Tigers' policy against postseason games still was in effect and when both Army and Duke were beaten on Saturday, Columbia slipped definitely into the picture.

Despite the defeat by Princeton, competent football critics consider the Lions one of the finest of Eastern elevens. After their 20-0 beating at Princeton, the Lions, shaken up thoroughly by Little, came back to mow down Penn State, Cornell, Navy, Lafayette and Syracuse in succession and wound up their campaign with a record of seven victories and a single defeat.

In Capt. Cliff Montgomery, the quarter back, the Lions boast one of the best of Eastern backs, and in Tony Matal one of the sector's most

Continued on Page 20, Column 8.

15c ½ Hr. PLAY 15c ½ Hr.
PING PONG
at the
District Ping Pong Courts
1510 H St. N.W.
Second Floor 11 A. M. to 11 P. M.

Teams' Records

Stanford.			
Stanford..	27	San Jose State...	0
Stanford..	3	U. C. L. A	0
Stanford..	7	Santa Clara	0
Stanford..	0	Northwestern....	0
Stanford..	20	S. F U...........	13
Stanford..	0	Washington	6
Stanford..	21	Olympic Club...	0
Stanford..	13	U. S C	7
Stanford..	33	Montana	7
Stanford..	7	California	3
Total...	131		36
Columbia.			
Columbia..	39	Lehigh	0
Columbia..	15	Virginia	6
Columbia..	0	Princeton	20
Columbia..	33	Penn State.....	0
Columbia..	9	Cornell	6
Columbia..	14	Navy	7
Columbia..	46	Lafayette	6
Columbia..	16	Syracuse	0
Total....	172		45

'34 Bowl Clash Is 19th in Series

Washington State Victors Over Brown in 1916 by 14-0 Score.

NEW YORK, Dec. 4 (U.P.).—Eighteen games have been played in the Tournament of Roses since the inauguration of the annual series in 1916.

Michigan and Stanford met in the first tournament game in 1901, Michigan winning. No other games were played between 1901 and 1916, so the latter date is regarded as the official beginning of the classic.

This game features the Tournament of Roses Festival at Pasadena and is sponsored by civic organizations of that city. It has come to be regarded virtually as for the national championship, since it is an invitation affair to which supposedly the strongest team in the West and the strongest in the East are invited. The geographical designation "East" applies in a general way to players from east of the Mississippi River.

Here is the record of the Rose Bowl games:

1916—Washington State 14, Brown 0.
1917—Oregon 14, Pennsylvania 0.
1918—U. S. Marine Corps 19, Camp Lewis 7.
1919—Naval Training Station 17, Marine Barracks 0.
1920—Harvard 7, Oregon 6.
1921—California 28, Ohio State 0.
1922—Washington and Jefferson 0, California 0.
1923—Southern California 14, Penn State 3.
1924—U. S. Naval Academy 14, University of Washington 14.
1925—Notre Dame 27, Stanford 10.
1926—Alabama 20, University of Washington 19.
1927—Alabama 7, Stanford 7.
1928—Stanford 7, Pittsburgh 6.
1929—Georgia Tech 8, California 7.
1930—Southern California 47, Pittsburgh 14.
1931—Alabama 24, Washington State 0.
1932—Southern California 21, Tulane 12.
1933—Southern California 35, Pittsburgh 0.

Walker Stops Kennedy in 2d

NEWARK, N. J., Dec. 4 (AP). Mickey Walker, former middleweight king, knocked out Les Kennedy, California heavyweight, tonight in the second round of a scheduled 10-round bout. The fight lasted 1 minute, 29 seconds of the second round. Walker weighed 172½, Kennedy, 198½.

In spite of the difference in weight and Kennedy's recent knockout of Stanley Poreda, Jersey City fighter, the Rumson Bulldog entered the ring a 2-to-1 favorite.

The first round was fairly even, with Walker doing most of the leading. When the second round started he tore into Kennedy savagely and knocked him down for the count of 2. When the Californian got to his feet Mickey went after him again and floored him for the count.

Schmeling to Box Tommy Loughran

New York or Atlantic City Site About Jan 31.

New York, Dec. 4 (U.P.).—Max Schmeling, former heavyweight champion, and Tommy Loughran, former king of the light heavies, will fight at New York or Atlantic City on or about January 31, according to tonight's announcement by Schmeling's manager, Joe Jacobs.

Jacobs said Jack Dempsey will promote the bout. The exact site and number of rounds will be decided later. Contracts for the match will be signed when Dempsey arrives in New York on January 6.

The winner of the bout, according to Jacobs, will meet Maxie Baer, under Dempsey's promotion, in San Francisco, on February 22. Schmeling will sail from Germany on December 26.

Coach Lou Little and His Marked Men of Columbia Team

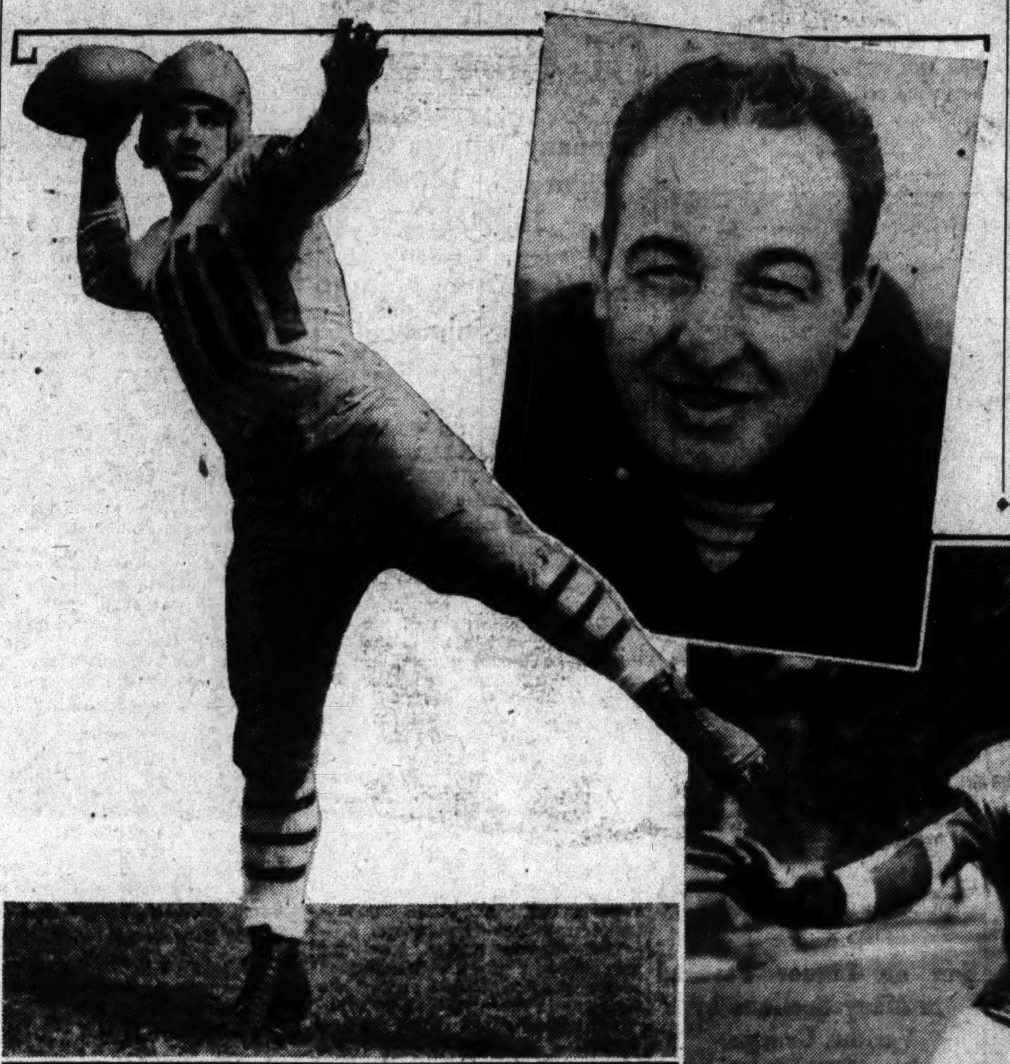

Associated Press Photos.

West Coast fans will be gazing on two of the slickest backs in the East when Columbia troops into the Rose Bowl on January 1 to meet Stanford. Al Barabas (upper left) teamed with Capt. Cliff Montgomery (lower right) to carry Columbia to new heights this season. The Rose Bowl invitation is the crowning success of Coach Lou Little (upper right), who left Georgetown to take the post at Columbia in 1930.

Column Gets the Pretty Rose

By Paul Gallico.

NEW YORK, Dec. 4 (Spl.).—You can not imagine how gratifying it is to find that the campaign I started in today's column to send Columbia out to the Rose Bowl to play Stanford University has borne immediate fruit, and that the Stanford University athletic authorities, acting upon the piece I wrote and which was wired to the coast, issued an immediate invitation to Columbia University. An answer has been forwarded to the coast by the Columbia authorities, and I was sure that it would be "yes."

In gratitude for the work I did on bringing about this game, the Columbia authorities have voted to have the train bearing the team westward called the "Gallico '21 special." Dr. Louis Little, the football pedagogue of my alma mater, has invited me to make the trip in the capacity of assistant coach to give advice and render assistance when things get a little beyond him and I am at present considering his kind offer and will make my decision known to him in a few days. After all, I do owe my old university something, I suppose.

It is a wonderful thing to wield journalistic power for good. I know that I will be forgiven if I quote from this morning's column entitled "Who Gets the Pretty Rose?" in which I so strongly advocated Columbia's choice as the Rose Bowl candidate, thereby stealing a march on all of my colleagues. In my forceful, direct, dynamic style I came right to the heart of the matter when I wrote—

"There has been a curious campaign in the local folios, advocating the consideration of the football team of Columbia University as an opponent, but I think that it is just that some of the boys are looking for a trip to a warmer climate, over the holidays. I am heartily in accord with this idea, but candor compels me to state that much as I adore my alma mater and with all due affection and respect to Dr. Louis Little, I do not feel that the Columbians are in the same class with the Stanfords. The logical challenger, of course, is Princeton University."

After thus proposing that Columbia be Stanford's guest, I later wrote, to drive my point home—"Army's team was a good one this year, but not good enough. Columbia still insists upon playing students, and did remarkably well considering. But I would not like to see a team from the East go out there unless it had a good chance of winning the ball game."

And finally I came right out and demanded that Columbia be given its chance by writing—"Of course, the two best teams in the country are Stanford and Southern California, and the way to settle the Rose Bowl dispute is to toss the pair of them back in there again and let them fight it out." I guess that was telling them.

While I expected results from these ringing words, I hardly foresaw that Stanford would take action so quickly. I was all prepared today, for instance, with my second powerful article, this time demanding that Stanford send for Columbia and using as incontrovertible arguments such tid bits as pointing out that Columbia had run up a score of 15 to 6, swamping Virginia, a college that the University of Ohio State barely nosed out by the score of 75 to 0 the week before, and had overwhelmed a Cornell team, 9 to 6, the same one which had scored a moral victory over Michigan by losing to Kipke's team by only 40 to 0. Well, there is no need for this now. My work is done, and done well, if I say so myself, as I shouldn't.

Of course in all fairness to Stanford, I ought to bring out the fact that the great coast team has not had exactly a perfect season, having lost to Washington, which team was overwhelmed 33-0 by California. Columbia was beaten only by Princeton, and Princeton was the undisputed champion of the East, and the best football squad around here.

And I suppose if Princeton is the champion you would not be far wrong in naming Columbia the assistant champion. There is no undefeated big team on the coast and we might just as well meet those guys on even terms. I have always said that Columbia was the logical candidate.

Well, I must not let the glow of satisfaction cause me to let down. There is still more work to be done. I've got to select a winner. Hold your hats everybody. I'm not kidding any more. Strictly straight face. As long as the works are in, and Columbia goes, Columbia is my choice to beat Stanford in the greatest surprise upset in the history of East-West football, the Blue and White winning by the score of 14 to 10.

Once again I must reiterate that there is no logical reason for making a prediction like this. There was none for my picking Notre Dame to beat Army. Or did I? At any rate, watch this one. An overconfident, overgeared Stanford team gets the surprise of its life from the under dog, gets going too late and loses the ball game. Am I forgiven, Dr. Little?

(Copyright, 1933, by Chicago Tribune-N. Y. News Syndicate, Inc.)

Prospect of Coast Game Cheers Little

Bridgeport, Conn., Dec. 4 (AP). Lou Little, Columbia football coach, on his way to Fairfield to attend a high school football banquet, received word here tonight that Columbia University had accepted an invitation from Stanford to play in the Rose Bowl New Year's Day. Little was delighted with the news.

"We're mighty glad to play a school as fine as Leland Stanford," he said. "It should be a great game fully up to the standard set by teams in other years at the Tournament of Roses."

The Columbia coach said he would have his squad out for practice again in a day or two to start work for the big game.

Santa Clara U. Breaks With St. Mary's

SANTA CLARA, Calif., Dec. 4 (AP).—University of Santa Clara here broke off all athletic relations today with St. Mary's College.

Announcement of the break between the two Catholic institutions was made by the Rev. James J. Lyons, S. J., president of Santa Clara, who said the action was taken unanimously by the Board of Athletic Control pursuant to his recommendations.

The board's action followed a letter sent by Father Lyons to the chancellor of St. Mary's advising him of his conclusions, reached since the Santa Clara-St. Mary's football game of November 19, that it was in the "best interests" of Santa Clara to terminate athletic relations.

Coach Accused Players.

After that game Coach Maurice "Clipper" Smith of Santa Clara accused the St. Mary's players of unsportsmanlike conduct.

St. Mary's authorities took offense at the remarks and demanded an apology. Coach Smith later said he had been "misquoted." The explanation was not considered satisfactory by St. Mary's officials and at the time Louis Lefevre, graduate manager, announced the "incident was not closed."

Beat Us to It.

St. Mary's College severed athletic relations with Santa Clara, November 21, Graduate Manager Louis Lefevre said today.

"Official notification to Santa Clara of the action was to have been made soon," he declared. "They beat us to it."

As the result of the "break" each school plans to schedule intersectional opposition for one or more games here next season.

Santa Clara is negotiating with New York University with the idea of bringing the Eastern team out here for several years. Boston College has made an offer to have Santa Clara play it in Harvard Stadium.

St. Mary's is operated by the Christian Brothers, while Santa Clara is a Jesuit institution.

Paschal, Former Yank, Is Released by St. Paul

St. Paul, Dec. 4 (AP).—Outfielder Ben Paschal was given his unconditional release today by the St. Paul American Association Baseball Club. He became the eighth member of the 1933 squad to go.

President Bob Connery plans a virtually complete rebuilding for 1934. Paschal, who came here in 1930 from the New York Yankees, was reported under consideration for the Charlotte club managership in the Piedmont League.

Mack's Trades Next Week Foreseen

PHILADELPHIA, Dec. 4 (AP). Baseball circles rumored tonight that the reported deal sending Catcher Mickey Cochrane, of the Athletics, to Detroit as player-manager would be announced at the Major League meeting in Chicago next week.

It is understood either Catcher Ray Hayworth or Pesak, another receiver, will come to the A's with a sizeable cash sum in exchange for the Philadelphia backstop.

Another report going the baseball rounds tonight was that the trade sending Pitcher George Walberg and Second Baseman Max Bishop to the Boston Red Sox for Bob Kline, a hurler, Shortstop Warstler and cash also would be announced in Chicago.

Grove Likely to Stay.

With these two deals reported definite, and Sunday baseball an actuality for 1934, the rumored sale or trade of Robert Moses (Lefty) Grove seems less likely to be carried through. With Walberg gone, it is believed Connie Mack, the A's veteran manager, will keep Grove, for otherwise he will have no seasoned left-hander left on the roster.

Some reports said Cochrane would confer with President Navin of the Tigers in Detroit next week and that both would go from there to the big league meeting in Chicago.

3,000 Students Brave Rain To Cheer Notre Dame Heroes

SOUTH BEND, Ind., Dec. 4 (AP). Notre Dame's Ramblers, who found themselves in the final period of their final game of an otherwise dismal season to beat the Army, received a tumultuous welcome today as they came back home.

Despite a drizzling rain, 3,000 students, most of whom have been patiently waiting all fall to "cheer, cheer for old Notre Dame," jammed the plaza of the union station as the conquering heroes of football came back from the big city and thundered an ovation surpassed only by that given the Rockne Raiders on their return from their triumph over Southern California three years ago.

Frankly unaccustomed to handshaking and cheers during the worst season in Notre Dame football history, a season marked by only two bright spots in the victories over Indiana, Northwestern and the Army, the returning Ramblers did their best to escape from the crowd today but without success. As the train neared the station, guards were posted at every exit and the players, cornered by the victory-hungry crowd, finally gave in, responded with speeches and joined a victory march through the streets. Classes were dismissed for the morning.

Many students and townsmen searched through the train for Coach Heartly "Hunk" Anderson, but finally were convinced that their leader had remained behind in New York with Athletic Director Jess Harper. Hunk's absence was the only sad note in the noisy demonstration.

Notre Dame's finish, which found the Ramblers beating Northwestern, losing to Southern California and beating the Army, has convinced many that Anderson will be retained next season despite rumors that bobbed up during the season that he would be replaced by some other Notre Dame football star of the past, possibly Noble Kizer, of Purdue. The Ramblers piled up an impressive total of yardage gained all season, but didn't click when only a few yards meant touchdowns.

Klein's .368 Top Mark in National

New Cub Also Leads in Hits, Doubles, Home Runs, Total Bases.

Davis Second in League Batting; Piet Third, Terry Fourth.

NEW YORK, Dec. 4 (AP).—Charles H. (Chuck) Klein, traded to the Chicago Cubs by the Phillies in the biggest of the off-season player deals, clearly was the National League's greatest all-around batsman during the 1933 season, the official averages, made public today, revealed.

Klein not only captured the league batting title with an average of .368 in 152 games but also topped all rivals in base hits with 223; in total bases, with 365; in doubles, with 44; and in home runs, with 28.

The clouting outfielder thus added one more link to one of the most brilliant records any player ever has achieved in the National loop. In his five seasons as a regular, Klein never has scored fewer than 100 runs nor made less than 200 hits and his lowest batting average, in 1931, was .337.

Virgil Davis Second.

Behind Klein trailed his teammate, Virgil Davis, burly catcher who since has been traded to the St. Louis Cardinals. Davis wound up in second place with a .349 average. Then followed, among the regulars, Tony Piet of Pittsburgh, now a member of the Cincinnati Reds, with .323; Bill Terry, manager of the world champion New York Giants, .322; Wes Schulmerich of the Phillies, .318; John L. (Pepper) Martin of the Cardinals, .316, and Floyd Vaughan, brilliant young Pittsburgh shortstop, .314.

In addition to his five individual titles, Klein tied with Paul Waner, of the Pirates, for second place in runs, each having 101, against 122 for Martin, the leader. Martin also stole the most bases, 26, his closest rival being Frankie Frisch, Cardinal manager, who pilfered 18.

Chick Fullis, of the Phillies, was at bat the most times, 647; collected the most singles, 162, and was runner-up to Klein for most hits with 200.

Walter Berger, heavy hitting outfielder of the Boston Braves, took down two second places, with 299 total bases and 27 home runs, being runner-up to Klein in each department. Joe Medwick, of the Cardinals, trailed Klein in doubles, with 40.

Vaughan Leads in Triples.

Vaughan and Paul Waner ran one-two in triples, with 19 and 16 respectively. Dick Bartell, of the Phillies, led in sacrifices for the second year in succession, with 37. He also tied the major league record, held by eight players, when he clouted four doubles in a single game on April 25.

Five players took part in all their club's games—Klein and Bartell, of the Phillies, and Paul Waner, Harold (Pie) Traynor and Gus Suhr, all of the Pirates.

Kid Chocolate Retains Crown

CLEVELAND, Ohio, Dec. 4 (AP). Kid Chocolate, Cuban battler, retained his world junior lightweight title by winning a decision over Frankie Wallace, Cleveland, in their ten-round bout on the News' Christmas Fund boxing show tonight. There were no knockdowns. Each weighed 130 pounds.

Tony Canzoneri, former world featherweight and lightweight champion, knocked out Cecil Payne, of Louisville, in the fifth round of their scheduled ten-round bout. Canzoneri dropped Payne for the count with a long right to the chin.

Canzoneri, who knocked out Kid Chocolate two weeks ago, took the first four rounds from Payne with ease. Canzoneri weighed 133¾; Payne, 138.

This Morning

With Shirley L. Povich.

COLUMBIA gets the Rose Bowl bid and New Yorkers are reminded of that September evening in 1930 when Alumni and undergraduates were toasting Lou Little as the Moses who would lead Columbia out of the football wilderness.

Patrick Henry was not the first to give to the world the immortal "Give Me Liberty or Give Me Death." But he is remembered for those words because he said them best; at a time when they touched the spark to the 13 Colonies' resolve to throw off the yoke of English domain. Neither was Lou Little the first to make the declaration that caused Columbia's hopes of football supremacy to flare anew, but his words were weighted with authority.

It was when he was being welcomed to Columbia that Little uttered his famous resolve: "I did not come here to fail." Fail, he has not.

Rewarded for Efforts.

Georgetown's loss was Columbia's gain. To Georgetown, Lou Little brought his coaching talents, elevated the Hilltop institution to new heights in athletics, and was rewarded for his efforts by official rebuffs and snubs that prompted him to accept an offer to coach elsewhere.

Pennsylvania was first in the field for the services of its illustrious alumnus, whose Georgetown teams were renowned for their power of line play particularly. A few days later, Columbia tossed its hat in the ring. Little's decision was easy. Knowing the pitfalls of athletic politics at Penn, he made Columbia his choice.

In four snort years he has brought back to Columbia the gridiron glory that belonged to the Lions before the war In four years his teams have lost but four games. Never has a Little team at Columbia been beaten more than once during a season. The patronage of the public that had been weaned away from Morningside Heights by New York U., Fordham, and Manhattan, returned to Columbia. Lou Little is now among the three highest paid coaches in the Nation.

Favoritism to Stanford.

Stanford might have been playing safe in nominating Columbia as its opponent. Certainly the Coast team will be a top-heavy favorite in the Rose Bowl battle. A half dozen teams in the East might have been more logical opponents than Columbia—Princeton, Army, Michigan, Duke, Alabama and Pitt. But Columbia's one defeat had its saving graces.

That defeat, a 20-0 beating by Princeton early in the year, distracted attention from Columbia and the fact that the Lions went on to win the remainder of their games did not restore that attention in the light of the spectacular feats of Pinceton, Army and Duke. But no less than Coach Fritz Crisler, of Princeton, declared that the Tigers were lucky to beat Columbia. Fumbles accounted directly for 2 of Princeton's touchdowns. After that game, Little benched 10 seniors, 5 of whom never regained their posts.

Was Treat to Watch.

Washington fans remember Little best for the powerful lines he produced at Georgetown. The Hilltoppers' vicious tackling was a treat to watch. Line play always received the bulk of Little's attention. He coached on the theory that the team that can't gain through the line can't win.

His powerful lines, Little developed by a method peculiarly his own. On the theory that backfield men of the same brawn as linemen possessed more native football talent, and were better able to diagnose plays, Little converted his excess backs into linemen. Substitute half backs and full backs were sent into the lines, where, under Little's coaching, they rarely failed to oust the regular forwards.

College Football

North Dakota U., 53; Mayville Teachers, 18.
Notre Dame, 30; Kalamazoo Teachers, 22.
Northwestern, 40; Bradley, 19.
Wisconsin, 47; Ripon, 18.
Carleton, 37; Simpson, 15.
West. State Teachers, 24; Michigan U., 11.
Michigan State, 25; Olivet, 16.

BUY 'him' a GIFT at GROSNER'S
Silk & Lisle
HOSE
★ in a neat gift box
55c
GROSNER
of 1325 F STREET

Catholic U. Boxing and Basket Ball Coaches Speed Up Drills as Seasons Near

Court Squad Shows Lack Of Polish

Basketers Fail to Look Impressive in First Scrimmage.

Thibadeau's Showing Most Pleasing to Boxing Coach.

HERALDED by the dull thud of padded fists on the hardened anatomy of raw, but willing recruits, Catholic University's boxing squad yesterday indulged in its first bit of fist-cuffing since the inauguration of training. Under the critical and approving eye of Coach Eddie Lafond, the cagey mauling master, the young gladiators belabored one another in the squared circle for approximately an hour. The team needs much work and tutoring, and Lafond intends to see to it that they get both.

But while the mittmen were preparing for their campaign, which is a month away, the basket ball team was wasting no motions as it continued drilling for the curtain-raiser with Duke, scheduled next week at Brookland. The varsity scrimmaged the freshmen, and handicapped by a slippery floor, thoroughly soaked in oil, which made footing hazardous, came off a sorry second.

Slippery Floor Handicap.

For an hour or so the lads skidded through their paces, sometimes landing in precarious positions up against the wall, under a bench, or in the wire netting of the dismantled box office. The first team lined up with Abe Rosenfield and Babe Gearty, forwards; Bernie Lieb, center, and Gene Augusterfer and Eddie White, guards.

On firm traction, the five functioned smoothly at times, and then went into reverse gear to demonstrate some Grade D sandlot ball. Though not satisfied with the workout, Coach Forrest Cotton believes that more scrimmaging will bring the quint close to its peak for the season's opener next week. Yesterday's drill was the first scrimmage of the year.

Herman Smarr, a likely looking prospect, and Joe Adamitus, a bespectacled, calm individual, were two reasons why the varsity did not run roughshod over the yearlings. Smarr needs coaching, but he has all the earmarks of a diamond in the rough and will be a valuable man. The same goes for Adamitus, whose excellent qualities come to the surface when the going is toughest.

Baxter Coaches Boxers.

Fred Baxter, former Tech High School football player, and now a member of the American Legion boxing team, was invited to make a few passes at the C. U. boxing team and delivered the goods in admirable fashion. But little Eddie Thibadeau, the lad who fought three fights and kayoed three opponents last season, looked good against the larger Baxter. Thibadeau drove a couple of stiff ones to the middle and another to the head during the two two-minute rounds, while Baxter was searching the cracks in the floor for him.

Bill Burke, another amateur under the wing of Joe Bateman, traded punches with Gene Daly and Jim Gimbel, the C. U. heavyweight candidates. Burke's greater experience told in the workout, but he was not overly impressive against the green but earnest Gimbel, whom LaFond regards as one of his best prospects.

Mitchell Heads Cage Officials

Succeeds Prof. Beckett, Who Founded Board.

ORRELL MITCHELL, Gonzaga High School coach and veteran sports official, last night was elected president of the D. C. Board of Approved Basket Ball Officials at a meeting held at the Y. M. C. A. Mitchell succeeds Prof. C. Edward Beckett, founder of the board in 1921, who had occupied the president's chair since. Prof. Beckett declined to run again. He was elected Honorary President for life.

Other officers chosen were Jack Simpson, vice-president; Joe Mitchell, treasurer; and Ben Kail, secretary. All are well known in District sporting circles and have been members of the board for several years.

Campaign Indorsed.

A vigorous campaign to further the purposes of the board was outlined and heartily endorsed by the group. A plan was introduced whereby several new members would be added to the roster each season to insure a maximum number of active arbiters. The board also approved an application from "Dutch" Eberts for re-instatement. Eberts resigned last season and affiliated with the Maryland State Board.

Thursday night interpretation of the 1933-34 rules will be discussed at a meeting to be held at the Y. M. C. A. Officials, coaches and players are invited.

Don McCorkingdale To Battle Levinsky

Chicago, Dec. 4 (AP).—After several weeks of negotiating, the Chicago Stadium today closed a 10-round match between Don McCorkingdale, South African heavyweight, and King Levinsky, of Chicago, for December 29.

Few Coins Jingle in Golf Pros' Cup

—By Pierotti

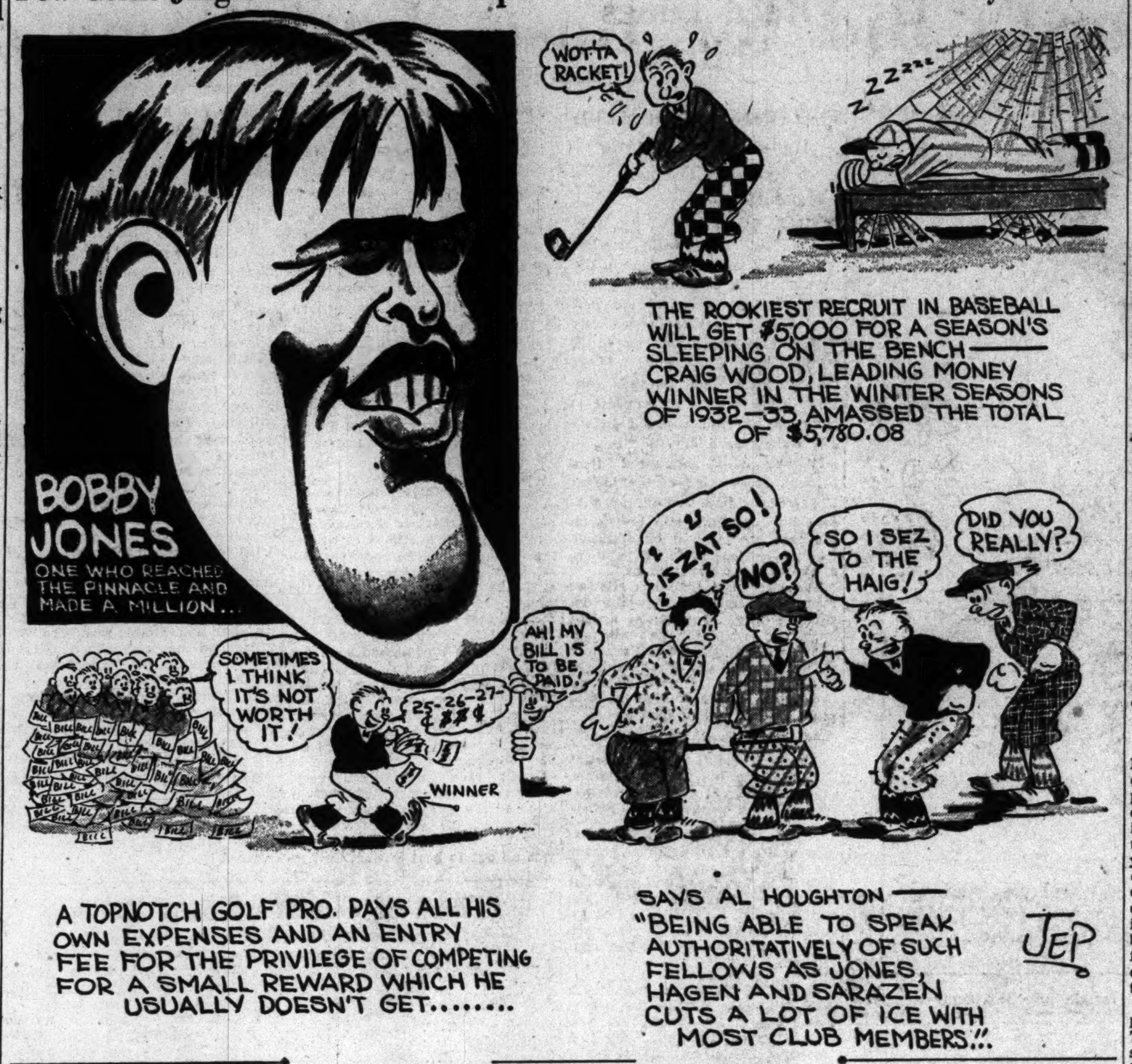

Western Court Coach Faces Big Task

Must Develop Talent for Two Berths and for Utility Duty.

THAT old bugaboo, graduation, dealt out seven black balls to Coach Cliff Moore and his basket ball team last June, with such telling result that two forwards, a substitute center, and four guards passed out of the picture or rather passed through the main exit with red ribboned parchment diplomas tucked under left arms, never to return to the Western High basket ball court again. The departed basket ball players are Bieri and Leith, forwards; Loveless, sub-center, and McPherson, Duvall, Swanson and Brown, guards.

However, left for another day, were Jim Corcoran, a great little forward and star quarter back on this season's foot ball team; Lloyd Schneider, regular guard of last season and also a gridder, and Jim Forney, star center of last season's outfit. Thus, Cliff has some material, three-fifths of the last year's varsity with which to work into some sort of a court team for the current season.

New Men Inexperienced.

A half dozen new men, quite inexperienced but willing, make up the group from which the genial coach must extract a left guard and forward. Just who the regulars will be to pair up with last year's seasoned material is hard to say—even Cliff is in the dark. The new men have plenty to learn. They are ragged in their drive and much work in guarding is sorely needed. Locating the basket is another spot in the offense that needs plenty of practice.

However, when the interhigh series rolls around, and that is what the Georgetowners are pointing to, perhaps one, two or even the entire six new members of the team will have rounded into sterling basket ball players.

Of the new recruits, who are vying for the vacant right forward and left guard starting assignments, is Hilleary Hoskinson, substitute back on the football team, and the logical lad to pair with Corcoran in the starting forward positions. Other candidates for forward spots are Charley Bondford, Bill Allen and Julian Stadler. Larry Green and George Smith are waging a bitter battle for the open guard berth. Both will be used a lot this season.

Schedule Is Light.

The schedule this year, like the team, is comparatively light. Nineteen attractions are listed for the campaign, although Coach Moore intimated that two or three more games may be added shortly. The campaign rolls under way a week from tomorrow with the Western team stacking up against Washington-Lee High of Ballston in the Virginians' home cage.

The first interhigh battle of the season will see Western clashing with Central, the heavy favorite to cop the round robin series. Incidentally, the Georgetowners failed to win a series game last season.

The schedule follows:

December 12, Washington-Lee High, away; 15, Baltimore City College, at home; 20, Takoma-Silver Spring, away.

January 3, Gonzaga, at home; 9, Central*; 12, Tech*; 16, Maryland Frosh; 19, Eastern*; 23, Roosevelt*; 26, Central*; 30, Tech*.

February 6, Eastern*; 9, Roosevelt*; 12, G. W. Frosh, away; 16, Augusta Military Academy, away; 17, Randolph-Macon Academy, at home; 21, Takoma-Silver Spring, at home; 26, Georgetown Prep, away.

March 2, Alexandria, away.

*Denotes interhigh games to be played in Tech High School gymnasium.

Athletes in Other Lines Reap Fabulous Rewards as Compared With Linksmen Whose Small Prizes Usually Fail to Cover Expenses.

By Bill McCormick.

ALL is not beer and skittles with those peripatetic pros who flit from golf tournament to golf tournament. Perhaps in no other branch of professional sport are such long gambles taken for such small pecuniary rewards. The money to be won is so small, and the chances of winning so slender that most actively competitive professional golfers might almost be classed as amateurs—in comparison with lucre-seeking athletes in other fields.

The veriest tyro of a wrestler can, provided his face-making and groaning is of standard caliber, travel all over the country with all expenses paid—secure in the knowledge that his mat routines will be rewarded by a clear profit of two or three hundred dollars each week. If the wrestler happens to be equipped with a particularly luxuriant growth of chin whiskers, an inhibition which causes him to burst into tears whenever scolded, or an unpronounceable name, he is assured of an income in the thousands.

Pays Own Expenses.

On the other hand, what happens when a top-notch golf pro, his muscles and reflexes delicately tuned either to smack a drive 250 yards or coax a 7-foot putt into a tricky tin, sets out for a tournament tour? He buys his own railroad tickets, forks over entry fees, pays his own hotel room and board most of the time, pays his cady double or triple the usual fees and then competes with 100 or 200 golfers as good or better than he is—for a first prize seldom more than $1,000!

If the golfer happens to be particularly "hot," and no other competitor waxes "hotter," he will collect a top prize—which means a profit of $100 or $200 after deducting expenses, depending upon how far he has traveled and his eating capacity. Then away to the next tournament, and the next, and perhaps a whole season in which he may not again finish in the money. He has one slight consolation so far as expenses are concerned—when tournaments are held at resort courses, competitors are usually provided with free board and sleeping quarters.

Guarantees Exceptional.

Only one or two of the leading golfers have ever been given guarantees, and they only once or twice in their careers. Walter Hagen and Gene Sarazen, two of golfdom's greatest showmen, have each been given at least one guarantee, but their cases are the exceptions that prove the rule.

The rookiest recruit in major league baseball will command $5,000 for a season's sleeping on the bench—with all traveling expenses paid. Craig Wood, the leading money winner for the 1932-33 winter season, placed in the money in 15 tournaments, including four championships which he won, during which he traveled from coast to coast, played almost 2,000 holes of competitive golf, paid traveling expenses for well over 10,000 miles and garnered $5,780.08 cash prizes!

Added Compensations.

There are some added compensations, however, for the best—or best publicized—pros. Paul Runyan, third leading money winner for the past winter, had his trek financed by his home club, which raised $4,000 for him. His winnings up to and including that amount reverted to the club, but anything above that he kept. He annexed $4,036.65 in monetary prizes. A few of the better-knowns are employed by club and ball manufacturers, who boost their tournament winnings by certain specified percentages in return for the privilege of advertising that so-and-so won this-and-that tournament with their product.

As a rule, however, the pro golfer sets out in the winter entirely on his own, backed only by nickles and dimes carefully hoarded during a summer of instruction at his home course, and he comes home without the nickels and dimes—a very peculiar experience indeed for a professional athlete. What altruism prompts these pilgrimages? Let Al Houghton, of Kenwood, tell it.

World of Experience.

"We usually don't think of the money to be won in tournaments," advises the District's leading money-winner, "Not that we don't want it—but we just never figure on it. We get a world of experience from these tournaments—experience that we can not get warming chairs in the clubhouse while waiting for the snow to stop falling. I guess we're pretty much like school teachers who save their pennies during the school year then spend them on trips to Europe or the Holy Land for first-hand information on the things they teach about.

"Then again, these tournaments are very broadening. We learn how this great player and that great player reacts under fire and by being able to speak authoritatively about fellows like Jones, Hagen and Sarazen, we get a certain amount of background—which cuts a lot of ice with most club members."

Cleared About $2,000.

"And let me tell you something else," continues the Kenwood pro enthusiastically, "we do not always come out the little end of the horn. I myself cleared about $2,000 over and above expenses last season, and if I'm lucky, I'll do it again. I made all that extra money, I got experience and polish and I had a chance to get where Bobby Jones and some of the others got.

"Jones, Walter Hagen and Gene Sarazen are exceptional, but they made substantial fortunes at the game. Jones has probably made no less than a million, the Haig mighty close to that and Sarazen runs them a pretty good third. With that to shoot for, why shouldn't we try—and look at all the fun we have."

Sigma Phi Lambdas And Heights Winners

Congress Heights defeated the Blue Eagles, 36 to 21, and Sigma Phi Lambda won from the Dix Five, 27 to 16, in the Community Center League last night. Taylor led Congress Heights home with five field goals, and Jones starred for Sigma Phi Lambda with six.

Cong. Hts.	G	FG	P	Blue Eagles.	G	FG	P
Cattell.lf	0	2	2	Shulman.lf	1	0	2
D.Shaw.rf	2	0	4	DeSimone.rf	2	0	4
Taylor.c	5	0	10	Alcorn.c	2	1	5
G.Shaw.lg	0	0	0	Bresnaham.lg	4	0	8
Xander.rg	10	0	20	Bontz.rg	1	0	2
Totals	17	2	36	Totals	10	1	21

Referee—J. Haas.

Dixie Five.	G	FG	P	Sigma P. L.	G	FG	P
Graham.lf	4	2	10	Schlosser.lf	0	0	0
Smith.rf	1	2	4	C.Jones.rf	6	1	13
Jackson.c	0	1	1	Chalkly.c	3	2	8
Brady.lg	0	0	0	Manders.lg	0	0	0
Leyeley.lg	0	0	0	Finnegan.lg	1	0	2
Julian.rg	0	1	1	Ryan.rg	1	2	4
Totals	5	6	16	Totals	11	5	27

Eberts Elected Head Of Football Officials

Washington District Football Officials last night elected Bernard L. (Dutch) Eberts president for the ensuing year to succeed S. J. Gass. Commander Jonas H. Ingram, former graduate manager of athletics at the Naval Academy, was chosen vice president, succeeding R. D. Daniels. Paul A. Cohill was re-elected secretary-treasurer.

Routine business matters occupied the greater part of the session. Plans virtually have been completed for the annual buffet supper and smoker of the association to be held December 15.

Junior Cue King Wins From Ruark

Moore, 16, Wins 100-59 at Lewis-Krauss; Has High Run of 29.

ROBERT MOORE, 16-year-old cue wizard, who has won the National junior pocket-billiard crown three times hand-running, was in good stroke last night in an exhibition match at the Lewis & Krauss parlors. Approximately 200 packed the place to see the youngster trounce Gene Ruark, former District champ, 100 to 59. Following the match, Moore gave an interesting exhibition of trick shots.

Moore's matches are most interesting to watch largely because he seems to know what he is doing and goes about his work in a speedy manner. As a matter of fact, he probably shoots a little too fast for his own good. Twice, possibly on this account, he missed break shots which proved mighty helpful to the Ruark cause. Moore's high run was 29, while Ruark started off with a cluster of 21 the first time he was given a shot following his opening break.

Summary:

Moore 6 14 8 4 0 0 3 29
13 9 0 12 0 0 8—105
(5 scratches.)

Ruark 21 14 3 0 0 12 0 0
0 2 6 0 2 0 5— 65
(6 scratches.)

High School Highlights.

THE Thanksgiving number of the Blue and Gray, Georgetown Prep's monthly literary magazine, comes to our attention, and what a credit to the school is this well edited piece of journalistic endeavor. Aside from the fact that the periodical is complete in its editorial content and modern in its makeup, the main item of interest is the editorial page, whereon is credited the various members of the reportorial and business staffs.

The business manager is Charles Anderton, one of the back field aces of the Preppers football team. The custodian of circulation is Howdy Pennington, one of the best guards in the District this fall, scholastically. Hugh Spalding, another member of the football squad, has charge of the alumni section.

Two of the lads who have interesting articles in the magazine are Jack Cloud, a half back, and Tony Scatourchio, whose flank play throughout the season was a big factor in the success of the Hoyette eleven.

Perusing through the alumni section of the Blue and Gray, one finds names of several former star Georgetown Prep footballers—where they are and what they are doing. Dick Heekin was a varsity half back at Ohio State the past season; Bill Schroeder and Jack Robinson have matriculated at Notre Dame, but unfortunately for themselves as well as the Rambling Irish, both had suffered injuries to such an extent that they were lost to the team throughout the season. Robinson was slated as a regular starter for the South Benders. Ed Rehkoph did the quarter backing for Baltimore Loyola the past season. He graduated from the Garrett Park institution in 1929.

The Woodward School football team will be the guests at a luncheon sponsored by the educational committee of the Y. M. C. A. at the Lafayette Hotel today, at 1 o'clock. The speaker at the testimonial will be James E. Pixlee, head coach of George Washington University football team.

Bowen Battles Raymond at Portner's

Motley Card Is Offered Tonight; Furr, Brown Semifinalists.

BOXING reverts to small-time standards at Portner's tonight with a 30-round card that is neither fish, flesh nor fowl. The program of substitutions, jammed in at the last moment when most of the principals originally carded dropped out for one reason or another, is composed of neither club fights nor outstanding class.

Top spot on the motley program will be occupied by a ten-rounder between Lew Raymond, one of Baltimore's best welters, and Ray Bowen, boxing pride of the District. Raymond trounced Bowen last year in Baltimore, but since then the Washington boxer has gained ability and confidence in competition with outstanding talent, and Raymond, apparently, has improved very little. On the basis of Bowen's good showing with Wesley Ramey, ranking lightweight, and Raymond's mediocre performance against Phil Furr, it is generally believed that the last of the Bowen fighting clan will encounter little difficulty disposing of his opposition.

Furr Meets Brown.

An eight-round semifinal will find Phil Furr, up-and-at-'em young local welterweight, attempting to punch Buster Brown out from under his Lord Fauntleroy curls. Furr is generally rated the best puncher uncovered hereabouts in many years, but his opposition is possessed of the cleverness and craft that comes only with long years of ring experience. Brown is usually credited with being on the downgrade, but many close followers of affairs fistic believe he is still possessed of enough ring generalship to make the Furr fly.

Two sixes will find Roy Manley propelling portside punches against Tommy Bashara and Young Van swapping punches with Soldier Van Scrivenen. Both Manley and Van have enjoyed long layoffs from the ring racket, which may or may not affect their boxing.

Around the Ring Selections—Bowen to decision Raymond, Furr over Brown, Bashara to beat Manley, Van over Schrivenen.

Three Bouts Added To Friday Mat Card

Chief White Feather Back After Long Absence.

The signing of hard-boiled Charley Strack to vent his wrath upon popular and youthful Vic Christy yesterday closed out a five-star series of rassle brawls for the Auditorium Friday night. A bona fide snarlster is to appear in every bout.

Resting atop of the lot is rough-working Stanley Pinto, who challenges the flying tackle potency of old "Dynamite Gus" Sonnenberg.

In semifinal competition, Rough Rudy Dusek, master of the thorhammer and out-and-out slugging, continues his comeback against Scotty McDougall, a smoth and pleasing performer.

Old Tom Marvin (better known as Chief White Feather) returns to the Auditorium after an absence of 18 months to oppose Kurt Gabriel in the main preliminary. Though crowding 50, the Indian retains all of his fire and showmanship of old. Towering and hefty Jim Clinstock scowls at Wladek Zbyszko in the other bout.

District Chess League Calls Meeting Tonight

A meeting of the District of Columbia Chess League has been called by President George E. Bishop, to take place at the Capital City Chess Club, 915 Fifteenth street northwest, at 8 o'clock tonight.

Election of officers is to be followed by arrangements for the inception of the league's annual "five-man" team chess tournament. Any group of five or more players, desirous of organizing a team for the purpose of competing in the tournament, should have at least one representative present at the meeting. These tournaments have formed one of the city's principal chessic activities for the past four years, more than a hundred players having competed in each tourney held to date.

Flying Eagles Victors.

The Flying Eagles chalked up their third consecutive victory by defeating the Tremonts, 27 to 21, in a hotly contested basket ball game last night at Roosevelt High.

Fly'g Eagles.	G	FG	P	Tremonts.	G	FG	P
Finley.lf	1	0	2	Willner.lf	3	0	6
Hyde.rf	1	1	3	Ciango.rf	0	0	0
Heuer.c	7	0	14	R.Johnson.c	1	1	3
Hands.lg	0	0	0	Rubino.c	1	0	2
Dunn.lg	0	0	0	Gallotta.lg	5	0	10
Walcavich.rg	3	0	6	V.Johnson.rg	0	0	0
Ruck.rg	1	0	2				
Totals	13	1	27	Totals	10	1	21

Golfers Warned Against Queries

Pros Told to Reply Only to P.G.A. Letters.

A warning to golf pros affiliated with the Middle Atlantic P. G. A., asking them to refrain from answering all questionnaires relative to teaching methods except those bearing the official stamp of the National P. G. A., was sounded last night by George Jacobus, president of the National P. G. A.

Jacobus, who recently promulgated the idea of standardized teachings for professionals, wired Warner Mather, of Baltimore, Middle Atlantic P. G. A. secretary, requesting him to communicate the message to all members immediately.

Jacobus' proposal for a uniform set of rules of instruction was indorsed by the National association, which is preparing a questionnaire to be sent all P. G. A. members.

Fear that syndicate golf writers might issue questionnaires before the P. G. A., was expressed by Jacobus, according to Mather.

Potomac Golf Event Won by Lad of 13

King Third Flight Victor; Sale of Beaver Dam Club Due Today.

ERIC KING 13-year-old golfer, yesterday won the third flight finals of the annual West Potomac fall golf championship by defeating J. Tignor, 2 and 1.

Frances Bailey won the consolation flight of the women's championship by beating Dot Biddick, 3 and 2.

Robert H. Stevenson, West Potomac manager, announced yesterday that the course will be open throughout the winter.

Beaver Dam Country Club will go under the auctioneer's hammer at 3 p. m. today to satisfy the holder of the first trust. The club was advertised for sale last Monday night. The first trust note of $64,000 is held by the Acacia Mutual Life Insurance Co., which is said to hold mortgages on two other District golf clubs. The Beaver Dam property is encumbered by trusts amounting to $154,000, and is valued at $200,000.

$6,500 Cash Demanded.

Terms of the sale provide a $6,500 cash down payment, one-third to be payable in one year, one third in the second and another in the third year.

The club will continue to operate as a golf club following today's sale, it was announced.

Harlin Will, District public links golf champion, shot a 38-36—74, 5 above par, yesterday at the Woodmont Country Club. Long off the tee, Will played steadily throughout.

Cronin Wins Wager.

Louis Fuchs, one of Indian Spring's better golfers, found a nemesis in Frank Cronin, practically a novice at the game but who has developed his driving ahead of the other shots, in a miniature contest at the Four Corners course yesterday.

As the result of a conversation on driving ability, the two golfers stood on the seventh hole, par 5, shooting over a lake, and drove three balls into the wind with Cronin's booming tee shots outdistancing Fuchs by 20 yards for a wager. Earl McAleer and K. J. Kameron were witnesses.

Dick Scott Elected By Greenskeepers

Tommy Ryan Is Winner of Tournament.

Dick Scott, of the Rolling Road Golf Club, Baltimore, was elected president of the Middle Atlantic Greenskeepers Association last night following a golf tournament in the afternoon at Columbia Country Club.

Tommy Ryan, of Belle Haven Club, Alexandria, was elected vice president, and R. P. Hines, of Manor and Congressional, was named secretary-treasurer.

Scott, who succeeds Reginald Giddings, Gibson Island, as president, had another honor fall his way when he defeated his brother, Bob, greenskeeper at Baltimore Country Club, in a play-off yesterday for first prize in the tournament held at Manor recently. Dick Scott scored an 84 to his brother's 86.

Yesterday's event was won by Ryan, who posted 76-6—70. Dick Scott and Giddings tied for second prize with 84-10—74, and 90-16—74, respectively. Kenneth Walton, of the U. S. G. A. greens committee, posted 90-15—74; Hines, 96-21—75, and Tom Fisher, of Burning Tree, 89-14—75.

G. U. Priming For Court Opener

Ends 5 Weeks Practice for Western Maryland Game at Tech.

WITH five weeks and a day of earnest practice under its collective belt and eager for action, Georgetown awaits the opening of its 1933-34 basket ball season tomorrow night at Tech High School. Western Maryland, foster home of a long list of good quintets, will help the Hoyas usher in the season.

Coach Fred Mesmer yesterday named the line-up which will start for Georgetown. Ed Hargaden, second high scorer in the Eastern Intercollegiate Conference last season, and Jack Crowley will be at the forward positions; Bill Connors, center, and Joe Corliss and Jerry O'Connor, guards.

Frosh-Tech in Opener.

It will be opening game for Western Maryland, too. The Terrors usually have a strong representation on the boards, and all reports from upper Maryland indicate that this year's combination is no exception. Frank Cumberland, a former Central High School boy, will be at left forward for the visitors. The remainder of the line-up includes Fowble, forward; Sadusky, center; Mahoney and Hurley, guards.

A preliminary game between Georgetown Freshmen and Tech High School will start at 7:15 o'clock. Admission prices have been reduced by more than half this season in an effort to bolster waning interest in the court game.

Hitting the Headpin . . .

THE doubles team of Clarke and Pacini looks like a combination that is bound to spread havoc and create much disturbance among the doubles teams in Washington and vicinity.

Their latest victims were Andy Cook and Walter Miller, of Baltimore, who were defeated by the huge total of 162 pins. Clarke was the greatest offender, closing with a 175 game after games of 142, 128, 120 and 132 for a 697 set. He couldn't have collected more ducks with a shot gun—not even if they were starlings.

Beck and Bean, teammates of the Congress street aggregation, took a 141 game and 344 set, respectively, to share individual honors in the Methodist Protestant Church League at the Arcadia alleys. A 509 game and 1,459 set rolled by Congress street, were unsurpassed.

Catherine Austin (Farm Credit Bureau) gave the best individual performance in the Department of Commerce Ladies League at the Lucky Strike alleys, adding a 128 game for a 320 set. Research's 477 and Finance's 1,369 were the best team scores.

Aided by Cowden's 384 set, the Government Printing Office team of the Federal League carried away team honors with a 610 game and 1,723 set. Freddie Moore (Navy Yard) chipped in with a 150 game.

Kohler (Unity) led the list of individual feats in the rolling of the Eastern Star Ladies League at Lucky Strike, scattering the maples for a 127 game and 334 set. Harmony had high team game with 514, and a high team set of 1,487.

Phil Douglas (Sanico Doughnuts) came through with a 159 game and a 395 set to annex individual honors in the Sanico League at the Convention Hall alleys last night. His team had a 603 game, and amassed a total pinfall of 1,626. Incidentally, Douglas' 159 game was the highest rolled in a league match last night, which permits him to roll in the Convention Hall branch of the Star tournament on December 26. Charlie Bell offers the high scorer each night, until the opening of the tournament, an opportunity to become an entry.

Trinity, with Hevener's 144 game and a new league record set of 381, swept all three games from the Lady of Sorrows in the Takoma Church League at Takoma. Baptist Christian won three from Lutherans; Presbyterian No. 2 won the odd game from Catholic Mission, and Presbyterian No. 1 was on the long end of its match with Trinity Men's Club, winning two.

Presbyterian No. 1 pounded out a 569 game and a 1,618 set for the best team effort.

Individual honors in the Masonic League at the Convention Hall drives went to Manning (Barrister), who rolled a 146 game and 368 set. Harmony's 587 game and 1,674 set were the best team scores for the league.

Henry Phipps (Standard No. 1), aided by a 148 game, established a new individual set record of 426 in the Petroleum League at Columbia, last night. His team rolled a 629 game and 1,734 set, collecting more ducks than its rival teams.

Mt. Pleasant carried away the team honors in the Odd Fellows League at Convention Hall, rolling a 582 game to collect a total of 1,719 maples. Kettering (Columbia) and Steele (Knights of Columbus) shared individual honors with a 150 game and 381 set, respectively.

Considine Heads Scribes.

Bob Considine, of the Herald, yesterday was elected president of the Washington Chapter, Baseball Writers Association of America. He succeeds Frank H. Young, of The Post.

Mercurys Work Tonight.

In preparation for its game with Palace A. C., Sunday, Mercury's football team will assemble tonight at 8 o'clock at Seventh and I streets southwest for a practice session.

Post Mortems . . .

In the last three years Catholic University's basket ball teams have held their opponents to an average of 23 1-3 points a game . . . six of the seven Notre Dame linemen, who finished their careers this season, played 60 minutes against Army . . . Gil Lefebre, 152-pound Cincinnati half back, is the smallest player in the National Pro League . . . recent ring ratings place the venerable Dave Shade on top of the middleweight division . . . and the same rankings rate Frankie Fullam as a puncher . . . which just gives yon an idea . . . horse racing in this country goes back to 1763 . . . when Selim defeated the imported horse, Dove . . . two miles out and two miles back on the main road between Annapolis and Baltimore.

Intensive going-over by a fleet of tractors has changed the comparatively slow Charles Town track of Saturday into a lightning fast running surface . . . which may result in some record times being hung up during the meet . . . Robert Moore, 16-year-old National junior billard champion, who exhibited here last night, is accompanied on all his travels by his mother and father . . . Robert Edgren, whose stories appear on these pages shafts his own irons . . . and sometimes those of his friends . . . Maury McLaughlin, the one-time "California meteor," who set the pace for present-day tennis, is now a 4-handicap golfer.

Washout Captures 'Wash Day' Feature Race at Charles Town, Paying 11 to 1

Filly Shows Way From Start

Glorify Second, With Vacillate Third to Cross Finish Line.

Suspicious Scores at 10 to 1; Lodorus Wins Juvenile Event.

By Walter Haight.
(Post Staff Correspondent.)

CHARLES TOWN, W. Va., Dec. 4.—Those who take a hunch and bet a bunch came away from the Shenandoah Valley Jockey Club's new establishment this afternoon with a lot of what it takes. Today is Monday and Monday is wash day, whether you tie it up in a bundle or do it yourself. And it was wash day here with a chance to win enough to start a Chinese laundry.

Yes, Washout, a filly whose mother was Washerwoman, made a show of some of the uppercrust opposition gathered for her from the stables here in the mountains. In fact, she cleaned them up from start to finish with such as Glorify and Vacillate finishing in her wake. Jockey J. Burrill was running this washing machine. He hustled the filly away from the barrier along with Silver Wave and Glorify. At the turn, Silver Wave began to fade out of it and Glorify moved up, followed by Vacillate. On the turn for the stretch, this pair went after the flying pace-setter but there was no catching Washerwoman's daughter. Glorify went wide at the final turn, while Burrill hugged the rail. Washout then kept a length ahead throughout the stretch run.

There was $24.40 passed out of the pay-off windows for each $2 investment.

Real Vacation Money.

It was another grand and glorious day—the kind of weather you read about in those vacation advertisements. Mountains to the left of us mountains to the right of us and a lot of good old sunshine in the middle. Mother Nature, it seems, is jealous of the horse racing that has come to her garden spot and so she is dressing herself as becomingly as possible at this time of year.

Some 3,500 turned out for the sport, and racing conditions were much improved. The track was lightning fast, all evidence of the clubhouse fire of last Saturday night had been removed, the rockpile just off the first turn had dwindled, painters had caught up on their knitting and the customers seemed to be forgetting that the meeting is only two days old.

Don Guzman, the horse that was banned at Bowie for running winning and losing races in the same time, turned in a sizzling display to take the fifth race. His time for a mile and a sixteenth was 1:48 2-5 over this 6-furlong track, as compared with his 1:51 4-5 at Bowie. This course is [illegible] Maryland oval. Vote was second and Bun D. third. The winner rewarded with a $6.80 mutuel.

Smith Rides Winner.

Eddie Smith, Washington boy, who has been grounded for some time, came back to the races and gave C. G. Overcash's Lodorus a million-dollar ride to take the opening event, a 5-furlong dash for juveniles. Lodorus needed excellent piloting, for she was just able to stagger over the line ahead of W. G. Merion's Stretch Call. Big Dipper, a factor from the start, was third. Lodorus was the favorite at a $3.80 mutuel.

The Capital riding influence was extended into the second race when Henry Cruz came sailing up with Just Remember in the stretch to beat Postponement, a 31-to-1 shot. Triolet, also a fast finisher, was third. Postponement, handled by Jockey Marinelli, cut out a swift pace and appeared about to steal the race when Just Remember bounded into the main money. Just Remember was another favorite, and the mutuel matched that of the first race—$3.80.

Suspicious, something of a mystery before the race, turned a whale of an effort to take the third, but had a gruelling journey. Semester broke with the ultimate winner and the pair were keen rivals from start to finish. However, Suspicious always had some kind of a lead, pulling out at one stage to a length margin. At the finish, a nose separated them. Golden Princess made a bid for the purse after straightening out in the stretch, but was third. The winner paid a healthy $22.40 mutuel.

Kingbird Takes Purse.

Kingbird, a veteran plater with occasional speed, won the sixth from Westys Lad and Make Believe. Westys Lad set the pace until the swing from home where Kingbird came round to draw away. The winner was a $6.20 mutuel.

The day's finale went to War Banner, with Hot Cake second and Ming Sun, third.

Sprauer First Indiana Grid Captain in 6 Years

Bloomington, Ind., Dec. 4 (AP). Jack Sprauer, of Louisville, Ky., center, today became the first varsity football captain Indiana University has had in six years. Coach E. C. Hayes announced his selection.

Election of football captains was abolished at Indiana University six years ago when it was alleged too much "politics" entered into the selections.

One-Horse Harry

At Charles Town.

Dona Dulcin—Here's a juvenile that has been waiting for a field of this sort. Turned loose once at Bowie and ran most of the route with the pace. Gets in this sprint with light weight. Worth tabbing. Probable odds, 8 to 1.

Strange as It Seems —By John Hix

For further proof address the author, inclosing a stamped envelope for reply. Reg. U. S. Pat. Off.

The famous storm to which Longfellow alludes in his "Wreck of the Hesperus" really occurred, and the Hesperus was really in it—but the wreck never happened. The storm broke over the New England coast on December 15, 1839, wrecking a third of the 60 vessels that lay in the outer harbor of Gloucester and washing nearly a score of bodies ashore. The Hesperus was in safer quarters in Boston harbor, but even so she was struck by the blow and torn away from her moorings. About all the damage she suffered was a broken bowsprit.

Authorities say that Longfellow apparently confused newspaper accounts of the storm's damage. In one Boston newspaper items telling of the major losses of the storm and of the damage to the Hesperus were in the same column. Longfellow's diary entry of December 17, two days after the storm, also shows that he believed the Hesperus was one of the several ships which were battered to pieces on the reef off Norman's Woe.

* * * *

A custom that still persists in English judicial circles is that of wearing wigs by the judges and barristers, but although the custom remains unchanged, the wigs have undergone a strange evolution. They used to be made of human hair, but now, strange as it seems, they are horsehair.

* * * *

Tod Sloan, famous jockey of a few years ago, who is credited with teaching the English how to ride, established his five winners in a day record on three tracks. He rode five winners a day three times at Sheepshead Bay, three times at Ingleside, and three times at Newmarket.

Tomorrow: The costliest fur-bearing animal.

Colors give added realism to strange things and happenings illustrated by John Hix on a full page in The Sunday Post.

Charles Town's Race Times Shifted

First Race Off at 1:30; Reduced Rates on Special Trains.

CHARLES TOWN, W. Va., Dec. 4—Post time will be 1:30 o'clock for the remainder of the meeting of the Shenandoah Jockey Club's racing session at the new local track, it was announced here today. Races will be run at 20 minute intervals, instead of the customary half-hour between contests, and track officials expect to have the seventh race off before 4:30 o'clock each day.

It was also announced that, through cooperation of the jockey Club and the B. & O. Railroad, persons buying round trip tickets on the race special will be admitted free to the track upon the payment of the 10 cents Government tax.

The later post time has allowed railroad officials to delay the departure of the race train a half hour. The special, for the remainder of the meeting, will leave Baltimore at 10:25 a. m. and Washington at 11:30 a. m. The train is scheduled to arrive at Washington at 6:10 p. m. on the return trip.

Swordcraft Claimed.

The first claim of the meeting was made in the fifth race, when Aaron Greenfeld took Swordcraft, recent Bowie winner, for $1,200.

Although Starter Cassidy has been making a good job of getting the fields away without the use of stall gates, this track will have some sort of a starting machine for the next meeting, it was learned today. A small edition of the Boyle-Lynch gate used at Bowie is being considered.

Aside from a smoky odor, there were no signs of the fire which broke out in the club house Saturday night. It is now said that the cooking range, and not faulty wiring, as at first reported, was responsible for the blaze.

The weather is clear at Charles Town when one can see the mountains from the track. The chartmakers have made note of this fact.

At the Post . . .

with **Bill Bennings.**

Dear Jerry: Charles Town Race Track, Dec. 4.

If present plans materialize, there will be three meetings next year at this track. One following the close of Bowie's spring session, another in midsummer and the third after Bowie's fall closing. Those who came from Washington today, thinking they would find a slow track, had another think coming. There was only a sprinkle of rain here over the week-end, and a crew worked steadily on the course all day yesterday and until post time today. In fact, the oval was cardboard fast early this morning. Several horses worked six furlongs in 1:15 outside of the harrows. And that's what I call really coming over the mountain. If you have the urge to wager, you might look these over. BILL.

First race—Big Show is being sent to the post by Preston Burch and will have the alert Cruz to ride. No lock-up, any way you take him, but worth backing. **Dolice** ran a bang-up second here opening day and must be considered. **Dona Dulcin** showed some speed over at Bowie and might be the big surprise of the race.

Second race—Wacket was tipped repeatedly over in Maryland. Seems to have found a spot here. **Concord** was best on the last time out and displayed much hustle in getting to the top in a distance race. **Stylish Mack** will enjoy the turns and might be hard to keep out of the money.

Third race—Dornoch has that fine Rockingham form and a good race at Pimlico to recommend him. A fast getaway should carry this one in front to the wire. **Holland** showed a liking for the course last Saturday and will be a factor tomorrow. **Aella** has a good half-mile reputation and will burn much oil. May be closer.

Fourth race—Luck In did everything asked by Jockey Thurber in winning the first day's feature. She meets about the same kind and I see no reason for a let-down. **Lodorus** was all out to beat Stretch Call today. Seems second best. **Giggly Ann** is a money possibility if she gets off the also eligible list.

Fifth race—Little Stokes failed several times when conditions seemed favorable in Maryland. I'm taking another chance. Thurber will ride. **Field Goal** has plenty of speed now and will figure in some part of the purse distribution. **Kindacorn** may miss the riding of Don Meade.

Sixth race—Peedeeque shapes up best here but he is not a cinch. Has to make up a lot of ground due to his slow starting. **Chrysmute** awoke at Bowie and will be dangerous among these. **Infilee** for the show.

Seventh race—Hacky H is a sturdy fellow and thrives on activity. Ran a creditable race here Saturday and may come back to take it all among these. **Madges Fellow**, another with a race here under his belt, appears second best. **Redcliffe** goes out in front and stays on occasions. Not to be taken too lightly.

Want Game Tomorrow.

The First Baptist basket ball team has the Central High gym for tomorrow night and is without a game. Call Manager Whitesell, Metropolitan 2161, apartment 1011, after 5.

Form Players Set Back at Jefferson

Only One Favorite Victor Out of Seven Races During Day.

JEFFERSON PARK, Dec. 4 (AP). A good drying out track played havoc with form players here today and good priced winners came down like trained seals at the little Shrewsbury course.

Chipola, winner of the first, paid $8.60; Lady Rockledge romped home in the second to reward its backers with a $49.20 return, and Plucky Girl, winner of the third, paid $14.20 for a $2 ticket.

Clifton's Queen, with the veteran Charlie Landolt doing the kicking, was the fourth straight surprise winner, the gray filly coming up from behind to score by a length at $35.80 for a $2 ticket. Reverberate was an easy second, 3 lengths before Abstain, the favorite, under Jimmy Hunter. The mile and seventy yards was covered in 1:47 2-5.

Royal Purchase Fades.

Royal Purchase began as if she was going to make it a runaway affair, but she stopped upon reaching the head of the stretch. Reverberate, rated close up, took a narrow lead, but she too failed to stick it out. Clifton's Queen, making ground with every stride, caught and passed the leader just inside the furlong pole and drew away in the run to the judges. Abstain was always well up but was not good enough.

Flying Cadet, the only favorite of the day to score, paid its backers in the fifth race a $4 return. Flying Home, winner of the sixth, and Judge Direnzo, leader of the pack in the seventh, paid $8.80 and $10.80, respectively.

Columbia Accepts Trip to Rose Bowl

Continued from Page 18.

brilliant ends, an excellent pass-catcher and a sturdy defensive player. Al Barabas, sophomore left half back, is the most powerful runner in the back field. The line has acquitted itself well in every game, even in the Princeton debacle, when a couple of "breaks" contributed to Columbia's defeat.

Columbia started that game with ten seniors, but five of them were benched thereafter and never succeeded in winning back first-string posts.

A study of the statistics reveals the power in Columbia's running game. In the last five games against Penn State, Cornell, Navy, Lafayette and Syracuse, the Lions made 76 first downs and 1,218 yards by rushing along, against 19 first downs and 306 yards for the combined opposition.

In the battle with Navy, which later gave Princeton and Army such tremendous battles, Columbia made 15 first downs and gained 317 yards by rushing against 3 first downs and 91 yards for the Midshipmen. Of Navy's gains, 76 yards came in a touchdown run by Fred Borries when Columbia was playing its reserves.

Epsom Downs Entries.

(Associated Press.)

FIRST RACE—Six furlongs (out of chute); purse, $500; claiming; for 3-year-olds and upward.

1 Seven Up......109	9 *Kingsport......111
2 *Good Jest......106	10 *Dunes......106
3 *Pretty Monk......104	11 *Singing River......106
4 Ocean Flight......106	12 *Miss Snappy......103
5 *Old Honesty......104	13 *Noble Tiller......104
6 *Good Scout......106	14 W. G. Bowman......106
7 *Storm Pr'cess......101	15 *Sun Worship......111
8 Mt. Wash'gton......114	16 *La Manga......106

SECOND RACE—Six furlongs (out of chute); purse, $700; claiming; for 3-year-olds and upward.

1 *Chianti......111	9 Mrs. Let......106
2 *Escott......109	10 *Bronx Park......104
3 Common Sense......111	11 Jack Collins......111
4 Shady Girl......106	12 *Sycee......101
5 His Last......111	13 Portmanteau......111
6 Flaunt......111	14 *Pillnita......104
7 *Gold Dollar......101	15 Le Flore......116
8 Country Tom......111	16 Our Pride......109

THIRD RACE—Six furlongs (out of chute); purse, $700; claiming; for 2-year-olds.

1 High Tex......109	8 Ruth Landolt......106
2 *Bank Clerk......104	9 Chagrin......106
3 Ch. Geronimo......109	10 *Traplou......111
4 *Keyporte......104	11 *Saracen Maid......104
5 *Campagna......101	12 Philwex......109
6 *Jesting Queen......104	13 Miss Donovan......106
7 Escoba Lass......109	

FOURTH RACE—Six furlongs; purse, $700; claiming; for 3-year-olds and upward.

1 *Portcodine......104	8 *Broomshot......104
2 *Lebam......108	9 Sweeperman......107
3 Tout Feu......109	10 *Outbound......104
4 *Gallop Along......104	11 Tamerlane......112
5 Like Sweep......110	12 *Saxon Lady......104
6 *Meany......105	13 *Golden Sun......107
7 Claremont......112	

FIFTH RACE—One and one-sixteenth miles; purse, $700; claiming; for 3-year-olds and upward.

1 *Dawn Mist......105	6 *North Shadow......102
2 *Runn'g Water......112	7 Try It......113
3 *Blk. Stockings......109	8 *Belgian Lass......105
4 *Happen......109	9 Boy Crazy......107
5 *Phara Head......109	10 *Moralist......109

SIXTH RACE—Six furlongs; purse, $700; claiming; for 2-year-olds.

1 *Bostonian Gal......108	8 Mariana......106
2 Fair Cynthia......113	9 Urchin......109
3 Alcorah......105	10 *Cursor......104
4 *My Letitia......101	11 *Mervin B......104
5 Closing Event......105	12 *Willie Klein......107
6 San Lu......112	13 *To Arms......107
7 Carissa......106	

SEVENTH RACE—One and one-eighth miles; purse, $700; claiming; for 3-year-olds and upward.

1 *Chas. Clarke......107	10 Aulander......112
2 *Luke Connell......108	11 *Maj. Lanphier......111
3 *New Sun......108	12 *Anita Ormont......108
4 *Elizabeth S......104	13 *Blondella......105
5 Never Quit......113	14 Woolorac......112
6 Lady Ebony......109	15 *Winifred Ann......108
7 *Happy Fellow......111	16 *Paul T......108
8 Suneur......116	17 Amer'n Queen......113
9 *Irene T......104	18 India Boy......113

*Apprentice allowance claimed.
Weather, cloudy; track, fast.

Charles Town Entries.

(Associated Press.)

FIRST RACE—Six and one-half furlongs; purse, $400; claiming; for 2-year-olds maidens.

1 *Sedgefire......105	9 *Conflagration......105
2 Slick......110	10 Dawn Child......110
3 Boston Idol......110	11 Cousin George......108
4 Big Show......113	12 Baby John......113
5 Reigh Rose......110	13 *Karonite......105
6 Merrie Marie......107	14 Golden Diana......107
7 Span. Slipper......107	15 Dolice......110
8 *Dona Dulcin......102	

SECOND RACE—Six and one-half furlongs; purse, $400; claiming; for 3-year-olds and upward.

1 *Gonspray......107	9 *Maybar......106
2 Zombro......112	10 Free Advice......112
3 *Mobile......107	11 *Tuleyr's Spot......104
4 Stylish Mack......114	12 *Sambo G......109
5 Black Dreams......109	13 *Clear Knight......109
6 Kinlad......112	14 Pink Post......112
7 Canterwood......112	15 Wacket......114
8 Concord......114	

THIRD RACE—Six and one-half furlongs; purse, $400; claiming; for 3-year-olds and upward.

1 Too Gay......109	9 *Holland......107
2 Aella......109	10 *Gertie R......104
3 Handley......112	11 Oregon Fir......114
4 *Welsh Betty......106	12 *Watch All......106
5 Eddie Lehmann......114	13 Happy Lope......109
6 Top Cloud......114	14 Rock Sun......109
7 *Dornoch......109	15 The Black......109
8 Topsie H......111	

FOURTH RACE—Five furlongs; purse, $400; claiming; for 2-year-old fillies.

1 *Tyrwhitt......102	9 Luck In......112
2 Whatavision......107	10 Royal Ruler......108
3 *Cantersine......104	11 Giggley Ann......110
4 Tody West......107	12 My Kind......109
5 Broomplait......107	13 Her Gold......109
6 Ragtown Belle......110	14 Gold Set......107
7 In Clover......107	15 Vestage......107
8 Lodorus......111	

FIFTH RACE—One and one-sixteenth miles; purse, $500; claiming; for 3-year-olds and upward.

1 March Step......115	7 *Silverdale......105
2 Lough Port......109	8 *Tuffy G......107
3 *Accolade......112	9 Eyota......106
4 *Kindacorn......107	10 *Light Breeze......107
5 Little Stokes......113	11 *Field Goal......110
6 Black Target......112	

SIXTH RACE—One and one-sixteenth miles; purse, $500; claiming; for 2-year-olds.

1 Hoursend......108	5 Chrysmute......109
2 *Horatio Hugh......103	6 Lauretta Nash......107
3 Crout au Pot......104	7 Infilee......102
4 Peedeeque......112	8 Sandy Belle......109

SEVENTH RACE—One and one-sixteenth miles; purse, $400; claiming; for 4-year-olds.

1 Redivivus......114	9 Chloedair......109
2 The Bard......112	10 Redcliffe......112
3 Madge's Fellow......114	11 Dark Vision......112
4 *Gay Party......109	12 Glen Burnie......111
5 Meek......109	13 Main Mint......112
6 *Pretty Boy......107	14 *Bright Day......104
7 Inferno Lad......114	15 *Pintail......104
8 Hacky H......112	

*Apprentice allowance claimed.

Tanforan Entries.

(Associated Press.)

FIRST RACE—Spreckels course; purse, $500; claiming; for 2-year-old maidens.

1 Altivo......108	7 Snowberry......109
2 Losing Clon......105	8 Button Willow......112
3 *Myron H......111	9 Golden Crystal......113
4 Moon Rose......113	10 Rosamond R......105
5 *Mahonda......106	11 *Morale......111
6 Sweet Pekoe......109	12 Joktan......108

SECOND RACE—Spreckels course; purse, $500; claiming; for 3-year-olds and upward (California foaled).

1 *B'tiful Bells......100	7 Judge Bud......110
2 Fly Fast......108	8 *Skoll......102
3 Bright Hopes......107	9 Ginger Bread......110
4 *Perry Brite......105	10 *Old Kickapoo......105
5 *Queen Ann......102	11 Chief Pontiac......110
6 *Run Rowe......103	12 *Tobasco......105

THIRD RACE—Spreckels course; purse, $500; claiming; for 3-year-olds and upward.

1 *Golden State......111	7 *Mahomet......109
2 *Harry Frank......107	8 Las Palmas......113
3 *Black Mammy......108	9 *Altmark......111
4 Huddersfield......116	10 Biddy's Toy......109
5 *French Honey......108	11 Sun B......111
6 Sophist......112	12 Jillion......116

FOURTH RACE—One and one-sixteenth miles; purse, $500; claiming; for 3-year-olds and upward.

1 *Stepp'g Sister......108	7 Gerard......116
2 Morpheus......116	8 *Business Man......107
3 *Cerveza......109	9 *Princess Val......104
4 *Animator......111	10 *Voyage......111
5 *Bon Moon......111	11 *Sand Boot......111
6 *Chepera......107	12 *Poitou......107

FIFTH RACE—One mile and 70 yards; purse, $500; claiming; for 3-year-olds.

1 *Sun K......105	6 *Donald Lad......103
2 Skinsea......105	7 Rome Vennie......113
3 *Center Lane......103	8 *Massive......105
4 *Opium......103	9 *Xingu......105
5 *Chief Almgren......105	10 *Pete......103

SIXTH RACE—One mile and 70 yards; purse, $500; claiming; for 3-year-olds and upward.

1 Hal Riley......112	7 Aduano......112
2 Shannon Rose......112	8 Russcenes......112
3 Rosevolt......109	9 El Cheevito......112
4 Nappus......108	10 Fourteen Sixty......112
5 Face Cream......112	11 Simon Legree......112
6 Before......112	12 No Excuse......112

SEVENTH RACE—One and one-eighth miles; purse, $500; claiming; for 3-year-olds and upward.

1 *La Femme......104	7 *Jeu de Bar......107
2 *El Galivan......117	8 *Quick Return......107
3 Dare Devil......112	9 *Sam Gilmore......107
4 *Don Fernando......107	10 *Ahnet......107
5 Big Bo......112	11 *Architect......107
6 T'mie Kiernan......111	12 June Moon......109

*Apprentice allowance claimed.
Weather, clear; track muddy.

Jefferson Park Results.

(Associated Press.)

FIRST—Six furlongs (chute); purse, $400; claiming; 3-year-olds and upward.
Chipola, 115 (Marship) ... 8.60 3.80 3.20
Preferred, 110 (Day) ... 3.40 2.80
Marabou, 110 (Haber) ... 6.40
*Ronald Grey, *Bad News, Bank Shot, Zaidee, Dr. Rogers, Timon, Tollie Young, *Brother Rank, Ogee also ran. Time, 1:14 3-5.
*Field.

SECOND—Six furlongs (chute); purse, $400; claiming; 2-year-old fillies.
Lady Rockledge, 109 (Haas) 49.20 17.60 9.00
Snow Play, 109 (Cooper) ... 6.40 5.40
Morprin, 109 (Haber) ... 5.00
Snoozy, *Miss M Lutz, *Betty U, Thunder Lou, Donna Lascari, Stimulaw, Kissie, Fannie Lou, *Errant Lady also ran. Time, 1:16 1-5.
*Field.

THIRD—Six furlongs (chute); purse, $400; claiming; 3-year-olds and upward.
Plucky Girl, 112 (Arcaro) 14.20 6.80 4.20
Princeton, 115 (Dougherty) ... 6.20 5.40
Cloirado, 110 (Peters) ... 11.80
Jim Ormont, *Volquary, Royal See, Nanny D, Sure Pop, St Jim, *St Nazaire, *Highland Fling, Angkor also ran. Time, 1:14 4-5.
*Field.

FOURTH—One mile and seventy yards; purse, $400; claiming; 3-year-olds and upward; fillies and mares.
Clifton's Queen, 112 (Landolt) 35.80 11.20 4.40
Reverberate, 111 (Haas) ... 4.20 2.60
Abstain, 111 (Hunter) ... 2.40
Sweet Ayr, Thistle Fyrn, Royal Purchase, Deserve, Lady Calistoga, Sizzling, Ottie M also ran. Time, 1:47 3-5.

FIFTH—One and one-sixteenth miles; purse, $500; claiming; 3-year-olds and upward.
Flying Cadet, 109 (Brennan) 4.00 2.20 2.20
Malimou, 114 (Erwin) ... 2.80 3.20
Pacheco, 114 (Hunter) ... 3.60
Athol, Star Play, Bourbon Prince, Baigdora also ran. Time, 1:47 3-5.

SIXTH—Five and a half furlongs; purse, $500; claiming; 3-year-olds and upward.
Flying Home, 110 (Lowry) 8.80 5.60 3.40
Smear, 113 (Hunter) ... 6.00 3.00
*Toe Dance, 104 (Julian) ... 4.80
Flo M., Monnie, Marion T., *Little Marcelle, Captain Joy, *Just Imagine, Anne L., Flying Don, Manners also ran. Time, 1:07 1-5. *Field.

SEVENTH—One and one-sixteenth miles; purse, $400; claiming; 4-year-olds and upward.
Judge Direnzo, 110 (Reno) 10.80 4.40 4.40
Oaten, 108 (Manifold) ... 4.20 4.20
Prince Farthing, 110 (Arcaro) ... 5.40
Princess Zelda, *Wood Honey, *Gold Ridge, Portmess, Jack Biener, Royal Sport, *Miss Upset, Jack Murphy, Gay Parisian also ran. Time, 1:49 2-5. *Field.

Racing Selections

Tanforan.
(For muddy track.)
1—Golden Crystal, Morale, Snowberry.
2—Fly Fast, Judge Bud, Tobasco.
3—Altmark, Sun B, French Honey.
4—Stepping Sister, Gerard, Morpheus.
5—Sun K, Donald Lad, Xingu.
6—Rosevolt, Aduano, Fourteen Sixty.
7—Jeu de Bar, Tommie Kiernan, Big Bo.
Best bet—Stepping Sister.
—Louisville Times (A.P.).

Jefferson Park.
(For heavy track.)
1—Hamilton, John Mill, Honohina.
2—Slouchat, Bright Penny, Garb.
3—Buddy Apolis, Troford, Canter On.
4—Black Comet, Tadcaster, Nyach.
5—Seb, Byproduct, Infinity.
6—Wild Laurel, Excellency, Big Moment.
7—Blighter, Rave, Bill Luta.
8—Josephine D., Betty Farrell, La Salle.
Best bet—Seb.
—Louisville Times (A.P.).

Epsom Downs.
(For fast track.)
1—Sun Worship, Dunes, Wirt G. Bowman.
2—Portmanteau, Leflore, Chianti.
3—Traplou, Campagna, Chief Geronimo.
4—Gallop Along, Tamerlane, Claremont.
5—Boy Crazy, Pharahead, Moralist.
6—To Arms, Willie Klein, Closing Event.
7—Duneur, Blondella, Major Lanphier.
Best bet—Boy Crazy.
—Louisville Times (A.P.).

The Morning Line

At Charles Town.
(Listed According to Post Position.)

Horse.	Jockey.	Odds.
First Race.		
Sedgefire	Burrill	20-1
Slick	Roderick	20-1
Boston Idol	Leishman	20-1
Big Show	Cruz	5-2
Reigh Rose	Cruz	20-1
Merrie Marie	Fellows	8-1
Spanish Slipper	Dabson	20-1
Dona Dulcin	Rosen	10-1
Conflagration	Murray	4-1
Dolice	Haines	8-5
Dawn Child	Bellizzi	20-1
Cousin George	Murray	20-1
Baby John	Merritt	8-1
Karonite	Merritt	10-1
Golden Diana	McLaren	20-1
Second Race.		
Gonspray	Austin	20-1
Zombro	Marinelli	10-1
Mobile	Burrill	20-1
Wacket	Dabson	8-5
Stylish Mack	Holland	6-1
Black Dreams	Merritt	8-1
Kinlad	Thurber	10-1
Canterwood	Cruz	5-1
Concord	Munoz	10-1
May Bar	Burrill	8-1
Free Advice	Watters	20-1
Tuleyries Spot	Doomis	20-1
Sambo G.	Merritt	15-1
Clear Knight	Snider	10-1
Pink Post	Munoz	12-1
Third Race.		
Too Gay	Munoz	20-1
Aella	Haines	8-5
Handley	Tingling	15-1
Welsh Betty	Austin	20-1
Eddie Lehmann	McLaren	20-1
Top Cloud	Klein	20-1
Rock Sun	Fellows	20-1
Dornoch	Doomis	8-5
Topsie H	Roderick	15-1
Holland	Sage	4-1
Gertie R.	Burrill	10-1
Oregon Fir	Watters	20-1
Watch All	Snyder	20-1
Happy Lope	Lauch	20-1
The Black	Dabson	20-1
Fourth Race.		
Tyrwhitt	Burrill	20-1
Whatavision	Catrone	20-1
Cantersine	Doomis	6-1
Tody West	Austin	6-1
Broomplait	Cruz	15-1
Vestage	Haines	20-1
Ragtown Belle	Dabson	12-1
In Clover	Fowler	12-1
Lodorus	Smith	8-5
Luck In	Thurber	8-5
Royal Ruler	Roderick	20-1
Giggly Ann	Cruz	10-1
My Kind	Lauch	10-1
Her Gold	Fellows	20-1
Gold Set	McLaren	20-1
Fifth Race.		
March Step	Cruz	8-1
Lough Port	Cruz	8-1
Field Goal	Murray	5-1
Accolade	Rosen	10-1
Kindacorn	Burrill	3-1
Little Stokes	Thurber	3-1
Black Target	Knapp	8-1
Silverdale	Snyder	10-1
Tuffy G.	Brice	6-1
Eyota	Munoz	20-1
Light Breeze	Dabson	5-2
Sixth Race.		
Hoursend	Thurber	20-1
Horatio Hugh	Snider	10-1
Sandy Belle	Moorehouse	20-1
Crout au Pot	Murray	15-1
Peedeeque	Curran	8-5
Chrysmute	Dabson	5-2
Lauretta Nash	Knessl	8-1
Infilee	Burrill	8-1
Seventh Race.		
Redivivus	Watters	4-1
The Bard	Thurber	20-1
Pintail	Hendricks	20-1
Madge's Fellow	Cruz	6-1
Gay Party	Murray	20-1
Meek	Klein	20-1
Pretty Boy	Merritt	20-1
Inferno Lad	Curran	5-1
Hacky H.	Haines	5-2
Chloedair	Brice	10-1
Redcliffe	Jackson	8-1
Dark Vision	Dabson	12-1
Glen Burnie	Watters	10-1
Main Mint	Fowler	20-1
Bright Day	Burrill	15-1

Epsom Downs Results.

(Associated Press.)

FIRST—Five and one-half furlongs; purse, $600; claiming; for 3-year-olds and upward.
Lampblack, 103 (T. King) ... 8.60 3.20 3.20
Lord Tournament, 112 (Westrope) 2.60 2.20
Le Bruyere, 117 (McCray) ... 2.20
More Anon, Brooksie, Sorcery, Efiarbee and Monk's First also ran. Time, 1:08.

SECOND—Five and one-half furlongs; purse, $600; claiming; for 3-year-olds and upward.
Lefack, 108 (Westrope) ... 20.80 8.40 4.40
Liqueur, 112 (Bimes) ... 4.00 3.20
Sarazen II, 113 (T. King) ... 3.20
Excitation, Solo Flight, Mecat, Fire Flash and Gunfire also ran. Time, 1:06 3-5.

THIRD—Six furlongs; purse, $700; claiming; for 3-year-olds and upward.
Stroll Along, 109 (J. Beech) 14.00 6.00 4.00
The Point, 111 (Wright) ... 5.20 3.40
Hokuao, 103 (Westrope) ... 5.20
Cabezo, Cariare, Sandwrack, Eurralus, Making Bubbles, Frank Ormont and Uncommon Gold also ran. Time, 1:12.

FOURTH—One mile; purse, $600; claiming; the San Jacinto; for 2-year-olds.
Scout Chief, 113 (Porter) ... 6.40 3.60 3.20
Grey Hip, 101 (Westrope) ... 5.40 3.20
Beechtree, 99 (Hernandez) ... [illegible]
Wild Transit, Range Boss, Gawaine, Mayeo and Mathias also ran. Time, 1:41.

FIFTH—One mile; purse, $600; claiming; for 3-year-olds and upward.
Royal Treasure, 114 (Kacala) [illegible]
Lady Dever, 108 (Vail) ... 64.80 [illegible]
Dr. Syntax, 110 (Wright) [illegible]
Ed Lark, [illegible] Life, Sleepy [illegible] also ran. Time, [illegible]

SIXTH—[illegible] 3-year-olds [illegible]
Labor, 105 [illegible]
Backward News [illegible]
Half Day, 110 [illegible]
Lonsus, D[illegible] O., Scandal [illegible] also ran.

SEVENTH—[illegible] 3-year-olds [illegible]
Santerno, 110 [illegible]
Tar Water, [illegible]
Dunny Boy, [illegible]
St. Louis, [illegible] Streak, [illegible] also ran. Time, 1:43.

Chart of Charles Town Races

Monday, December 4, 1933.
WEATHER, CLEAR. TRACK, FAST.

FIRST RACE—Five furlongs. Purse, $400; claiming, of 2-year-olds. Start good. Won driving; place, same. Went to post at 1:18. Off at 1:21. Winner, C. G. Overcash's b. f. (2), by Stimulus—Lodore. Trained by E. Bruning. Value to winner, $300; second, $60; third, $30; fourth, $10. Time, 0:24, 0:48 3-5, 1:01 4-5.

Horses	Wgt.	Post	St.	¼	½	Str.	Fin.	Jockeys	Straight
LODORUS	108	3	1	1½	1½	1^{1}	1^{nk}	Smith	$0.90
STRETCH CALL	108	10	4	$3^{1½}$	3^{1}	3^{2}	2^{nk}	Thurber	1.50
BIG DIPPER	104½	2	3	2½	2^{1}	2^{h}	3^{2}	Austin	6.90
MY KIND	109½	1	2	4^{1}	$4^{1½}$	4^{2}	4^{1}	Lauch	13.50
NAY NAY	102	5	6	5^{h}	6½	5^{h}	$5^{1½}$	Knapp	50.70
STAR QUEEN	104	6	10	7^{1}	5½	6^{2}	6^{1}	Haines	106.70
ROMAN QUEEN	100	8	9	8^{2}	7^{2}	7^{2}	7^{2}	Merritt	15.80
HUPPY	106	7	8	9^{1}	10	8^{2}	$8^{1½}$	Sage	45.10
EBONY TORCH	100	4	7	6^{nk}	8½	$9^{1½}$	9^{h}	Burrill	55.20
MINT BUD	106½	9	5	10	9½	10	10	Dabson	322.30

Two-dollar mutuels paid—LODORUS, $3.80, $2.40, $2.20; STRETCH CALL, $2.40, $2.20; BIG DIPPER, $3.60.

LODORUS began quickly, resisted stiff contention from BIG DIPPER in the first half mile, responded strongly under punishment in the closing furlong and just lasted to withstand STRETCH CALL. Latter, placed forwardly, challenged determinedly in the final five-sixteenths and was wearing the winner down gradually approaching the finish. BIG DIPPER forced a steady early pace, saved much ground and continued stoutly until the finish. MY KIND was urged stoutly all the way and held on well. NAY NAY could not better her position. STAR QUEEN showed speed on the back stretch. MINT BUD met with interference soon after the start and was taken up. HUPPY was outrun.

SECOND RACE—One and one-sixteenth miles. Purse, $400. For maidens, all ages. Start good. Won driving; place, same. Went to post at 1:44. Off at 1:46½. Winner, T. Saunkiya's b. f. (3), by Broadway Jones—Clelia. Trained by H. S. Takera. Value to winner, $300; second, $60; third, $30; fourth, $10. Time, 0:24 2-5, 0:49 2-5, 1:15 3-5, 1:43, 1:49 4-5.

Horses	Wgt.	Post	St.	¼	½	¾	Str.	Fin.	Jockeys	Straight
JUST REMEMBER	108	1	2	1^{h}	2^{1}	2^{2}	2^{1}	1½	Cruz	$0.90
POSTPONEMENT	111	2	3	2^{1}	1½	1^{h}	1^{h}	2^{h}	Marinelli	31.80
TRIOLET	100	4	4	4^{nk}	4^{1}	3^{1}	3^{1}	3^{2}	Merritt	4.60
GRAYBACK	103	5	6	6^{2}	6^{2}	5½	4^{2}	4^{2}	Haines	49.40
SANDY BELLE	102	6	8	5^{1}	5^{1}	6^{2}	5½	5^{2}	Moorehouse	32.60
SWEET JOE	112	3	1	$3^{1½}$	3^{2}	$4^{1½}$	6^{2}	6^{2}	Thurber	4.80
PARK	107	7	5	8	8	8	8	7¼	Knapp	6.50
SCOTCH PLAID	100	8	7	7^{1}	7^{1}	7^{nk}	7½	8	Burrill	42.20

Two-dollar mutuels paid—JUST REMEMBER, $3.80, $3.00, $2.20; POSTPONEMENT, $10.60, $4.80; TRIOLET, $3.40.

JUST REMEMBER, taken under mild reserve when POSTPONEMENT was hurried to the front, followed close to the pacemaker and, responding willingly, assumed command in the closing furlong to win under strong pressure. POSTPONEMENT, hustled to the front and steadied while saving ground, weakened during the closing drive. TRIOLET slipped through on the inside when reaching the home stretch and finished full of run. GRAYBACK passed tiring horses during the final half mile. SANDY BELLE went wide the entire journey. SWEET JOE began tiring after six furlongs.

THIRD RACE—Six and one-half furlongs. Purse, $400; claiming. For 3-year-olds and upward. Start good. Won driving; place, same. Went to post at 2:06. Off at 2:09. Winner, L. Simon's ch. f. (4), by Sir Greysteel—Palasonia III. Trained by G. L. Hamilton. Value to winner, $300; second, $60; third, $30; fourth, $10. Time, 0:24 2-5, 0:49, 1:15 2-5, 1:22 1-5.

Horses	Wgt.	Post	St.	¼	½	Str.	Fin.	Jockeys	Straight
SUSPICIOUS	111	5	1	1^{h}	1^{h}	1^{1}	1^{ns}	Knapp	$10.20
SEMESTER	117	1	2	2^{1}	2^{2}	$2^{1½}$	2^{1}	Pez	1.80
GOLD. PRINCESS	108	7	6	4½	4^{1}	4½	3^{ns}	Sage	3.70
PLAGEOLET	116	4	7	7½	7½	5^{1}	4^{2}	Holland	7.00
CORNELIA POWELL	112	3	3	3^{1}	3^{2}	3^{1}	5^{2}	Greco	22.30
CHANGEABLE	100	9	5	8^{1}	5½	6^{1}	6^{nk}	Geller	109.00
SISKO	107	6	9	9^{2}	$8^{1½}$	7½	$7^{1½}$	Snyder	10.90
DID SHE	112	8	4	5^{h}	6^{1}	8^{2}	8^{2}	Trenchard	10.30
SPUNKY	114	2	10	10	10	$9^{1¼}$	$9^{1¼}$	Fellows	37.30
THE DREAM	112	10	8	8^{1}	9^{2}	10	10	Minor	47.40

Two-dollar mutuels paid—SUSPICIOUS, $22.40, $10.60, $5.20; SEMESTER, $4.00, $2.20; GOLDEN PRINCESS, $3.20.

SUSPICIOUS, hustled into a brief lead, was nicely rated until approaching the main stretch, was shaken up vigorously for the final drive and just managed to outstay SEMESTER. Latter, a keen factor and forcing a steady pace, came with excellent courage in the closing drive and just failed to get up. GOLDEN PRINCESS, shuffled back soon after the start, improved her position gradually when clear and finished strong. PLAGEOLET, kept under pressure, saved ground and closed willingly. CORNELIA POWELL had good speed early, but tired in the final drive. CHANGEABLE went wide. SPUNKY pulled up sore.

FOURTH RACE—Five furlongs. Purse, $500; claiming. For all ages. Start good. Won driving; place, same. Went to post at 2:31. Off at 2:34. Winner, Mrs. E. T. Shrewbridge's blk. f. (3), by Nocturnal—Washerwoman. Trained by W. M. Shrewbridge. Value to winner, $375; second, $75; third, $35; fourth, $15. Time, 0:23 2-5, 0:47 3-5, 1:00 3-5.

Horses	Wgt.	Post	St.	¼	½	Str.	Fin.	Jockeys	Straight
WASHOUT	105	5	3	1^{h}	1^{1}	$1^{1½}$	1^{1}	Burrill	$11.20
GLORIFY	111	9	5	3^{2}	2^{2}	2^{1}	2^{1}	Catrone	2.60
VACILLATE	112	1	1	4^{2}	4^{2}	3^{1}	3^{nk}	Thurber	1.20
CAPITALIST	113	8	7	6^{2}	5^{2}	4^{2}	4^{2}	McLaren	23.70
GEN. LEJEUNE	115	7	9	7½	7^{2}	6^{1}	5^{1}	Cruz	4.70
SILVER WAVE	112	4	6	2^{1}	3^{h}	5^{h}	$6^{1½}$	Roderick	208.10
DUTIFUL	107	2	2	5½	6^{h}	7^{2}	7^{2}	Merritt	101.80
LADY MENIFEE	112	3	4	8^{1}	8^{2}	8^{2}	8^{10}	Cawley	10.20
WILD SABLE	110	6	8	9	9	9	9	Morrisey	537.20

Two-dollar mutuels paid—WASHOUT, $24.40, $9.60, $4.80; GLORIFY, $5.00, $3.00; VACILLATE, $2.80.

WASHOUT, avoiding interference directly after the start, displayed good speed while saving ground and, holding on tenaciously, outstayed GLORIFY. Latter, kept close to the winner, bore out entering the home stretch, but came willingly when straightened away. VACILLATE, squeezed back after the start, moved up fast in the last three furlongs, came through on the inside at the stretch turn and held on well. CAPITALIST settled in his stride after three furlongs and closed stoutly. GENERAL LEJEUNE went wide after being shuffled back early. SILVER WAVE had speed for a half mile. LADY MENIFEE was crowded back after the start.

FIFTH RACE—One and one-sixteenth miles. Purse, $500; claiming. For 3-year-olds. Start poor. Won driving; place, same. Went to post at 2:57. Off at 3:09. Winner, S. T. Greenfield's b. g. (3), by St. James—Ormanda. Trained by P. Brady. Value to winner, $375; second, $75; third, $35; fourth, $15. Time, 0:24 2-5, 0:49, 1:14 2-5, 1:41 2-5, 1:48 2-5.

Horses	Wgt.	Post	St.	¼	½	¾	Str.	Fin.	Jockeys	Straight
DON GUZMAN	110	6	3	3^{1}	3^{2}	3^{2}	2^{2}	1½	Burrill	$2.40
VOTE	115	2	2	2^{1}	2^{1}	1½	1^{1}	2^{2}	Lauch	4.80
BUN D.	108	3	1	1^{1}	1^{1}	2^{2}	3^{2}	3^{2}	Dabson	13.80
NO MISTAKE	113	1	7	$5^{1½}$	$5^{1¼}$	4^{h}	4^{1}	4½	Roderick	10.10
WICKCLIFFE	115	5	9	8^{1}	6^{1}	5^{2}	5^{2}	5½	Morehouse	27.70
RISNEUR	112	9	8	9^{2}	9^{1}	9^{2}	6^{2}	6^{2}	Fellows	48.90
SWORD CRAFT	115	7	6	6^{1}	7^{2}	7^{2}	7^{2}	7^{1}	Knapp	11.90
WAHOO	111	4	10	10	10	10	10	8^{2}	Catrone	3.20
SERGEANT HILL	115	10	5	7^{h}	8^{2}	8^{nk}	9^{2}	9^{1}	McLaren	10.90
SWAGGER STICK	113	8	4	4^{2}	4^{1}	6^{2}	8^{h}	10	Haines	24.00

Two-dollar mutuels paid—DON GUZMAN, $6.80, $4.40, $3.60; VOTE, $4.20, $3.60; BUN D., $9.20.

DON GUZMAN, away in the first flight and kept within striking distance of the leaders, responded strongly when put to a drive and, finishing strongly, was up in the last fifty yards. VOTE raced BUN D. into defeat in the opening six furlongs, was stoutly handled when in command, but was unable to withstand the winner's rush. BUN D. went into an easy lead, was rated until challenged, and then weakened gradually. NO MISTAKE could not better his position when called on in the final half mile. WICKLIFFE showed improvement. WAHOO, WICKLIFFE and RISNEUR were away poorly.

SIXTH RACE—One and one-sixteenth miles. Purse, $400; claiming. For 3-year-olds and upward. Start good. Won driving; place, same. Went to post at 3:32. Off at 3:33½. Winner, Mrs. R. M. Hall's b. g. (7), by Star Hawk—Putra. Trained by W. Wright. Value to winner, $300; second, $60; third, $30; fourth, $10. Time, 0:24 2-5, 0:49 3-5, 1:15, 1:42 2-5, 1:49 4-5.

Horses	Wgt.	Post	St.	¼	½	¾	Str.	Fin.	Jockeys	Straight
KINGBIRD	111	5	4	4^{2}	4^{2}	3^{h}	1½	1^{1}	Palumbo	$2.10
WESTY'S LAD	116	2	1	1½	1^{1}	1^{1}	2½	2½	Holland	5.90
MAKE BELIEVE	113	8	6	8^{2}	8^{2}	6^{2}	3½	3½	Pets	5.70
KAFFA	108	3	7	$5^{1½}$	5^{2}	5^{2}	4^{2}	$4^{1½}$	Fellows	6.20
FAIR BILLY	103	1	3	2^{1}	2^{1}	2½	5½	5½	Smith	26.30
DON CARLOS	108	4	2	3½	$3^{1½}$	4^{2}	6^{2}	6^{2}	Dabson	3.40
DO TELL	111	7	5	6^{1}	7½	7^{1}	7^{2}	7^{10}	Catrone	10.00
CHARLEY J. S.	108	6	8	7^{1}	6^{1}	8	8	8	Snyder	29.10

Two-dollar mutuels paid—KINGBIRD, $6.20, $3.60, $3.20; WESTY'S LAD, $6.00, $4.40; MAKE BELIEVE, $4.20.

KINGBIRD, strongly reserved for the first six furlongs, secured racing room on the inside when bettering his position, swung to the outside of WESTY'S LAD in the stretch drive and came out slowly approaching the finish. WESTY'S LAD raced FAIR BILLY and DON CARLOS into submission and then held on courageously for the closing issue. MAKE BELIEVE circled his field and closed with a rush. KAFFA raced far out of contention for the first seven furlongs. FAIR BILLY tired when the real test came. DON CARLOS raced as if short. CHARLEY J. S. was outrun.

SEVENTH RACE—One and one-sixteenth miles. Purse, $400; claiming. For 3-year-olds and upward. Start good. Won driving; place, same. Went to post at 3:59. Off at 4:01. Winner, Mrs. H. M. McGonigle's ch. f. (3), by Man o' War—Golden Masque. Trained by R. F. Carman, Jr. Value to winner, $300; second, $60; third, $30; fourth, $10. Time, 0:24 2-5, 0:49 2-5, 1:15 3-5, 1:43 3-5, 1:51.

Horses	Wgt.	Post	St.	¼	½	¾	Str.	Fin.	Jockeys	Straight
WAR BANNER	108	1	2	1^{1}	1^{1}	1^{1}	1^{2}	1^{1}	Dabson	$2.00
HOT CAKE	108	7	5	$4^{1½}$	2^{2}	2^{2}	2^{2}	2^{nk}	Burrill	9.80
MING SUN	108	[illegible]	[illegible]	[illegible]	[illegible]	[illegible]	[illegible]	[illegible]	Sage	9.60
ANGRY LASS	108	[illegible]	[illegible]	[illegible]	[illegible]	[illegible]	[illegible]	[illegible]	Benham	11.80
REPLEVIN	111	10	7	[illegible]	[illegible]	[illegible]	[illegible]	[illegible]	Merritt	5.40
ROD RACK	[illegible]	[illegible]	[illegible]	[illegible]	[illegible]	[illegible]	[illegible]	[illegible]	Catrone	[illegible]
MUSKODAY	[illegible]	[illegible]	[illegible]	[illegible]	[illegible]	[illegible]	[illegible]	[illegible]	[illegible]	[illegible]
[illegible]	[illegible]	[illegible]	[illegible]	[illegible]	[illegible]	[illegible]	[illegible]	[illegible]	[illegible]	[illegible]

Two-dollar mutuels paid—WAR BANNER, [illegible]; HOT CAKE, [illegible]; MING SUN, [illegible].

[illegible]

Jefferson Park Entries.

(Associated Press.)

FIRST RACE—One mile; purse, $400; claiming; for 3-year-olds and upward.

1 *Battling On......106	10 Lugano......107
2 Lord Dean......111	11 *Lucky Carter......106
3 Claude C......111	12 *Dental Cream......101
4 Honohina......111	13 *Guidess......99
5 *Wild Hour......106	14 *Peace Dove......103
6 Coin Collector......111	15 Pulls......107
7 *Madelon......103	16 Monkeyshine......111
8 *Hamilton......106	17 *John Robert......106
9 *Junior C......106	18 John Mill......111

SECOND RACE—Six furlongs (from chute); purse, $400; claiming; for 2-year-olds.

1 Mortise......110	10 Bright Penny......107
2 Morning Cry......110	11 Moresoris......116
3 Claire C......110	12 Norma C......107
4 Melody Star......107	13 Royal Leon......113
5 Customer......113	14 Night Brigade......110
[illegible]	[illegible]

THIRD RACE—[illegible]

FOURTH RACE—[illegible]

FIFTH RACE—[illegible]

SIXTH RACE—[illegible]

SEVENTH RACE—[illegible]

EIGHTH RACE—Five and one-half furlongs; purse, $400; claiming; for 3-year-olds and upward.

1 La Salle......114	10 *Mentality......106
2 *Scotl'd Beauty......109	11 *Flying Boy......109
3 Thistle Tom......111	12 Chantecouta......108
4 *Betty Farrell......109	13 Fitkin......114
5 Starkist......111	14 *Joe Patsie......103
6 *Patina......106	15 Clifton's Lass......111
7 *Raffler Con......109	16 *Norwalk......109
8 Josephine D......111	17 Lug. Luggage......111
9 *Run On......112	18 Plum Wild......114

*Apprentice allowance claimed.
Weather, clear; track heavy.

CHARLESTOWN RACES

Take a most enjoyable trip over the Blue Ridge Mountains through Frederick, Harpers Ferry, along the Shenandoah River.

Our De Luxe coaches will leave Nevin's bus terminal at New York ave. and 12th st. nw., on the nw. corner. Go directly to grand stand.

Leave at 10:00 a. m.
$1.75 Round Trip
Arrive at 12:30 p. m.
Arive Washington 6:35 p. m.

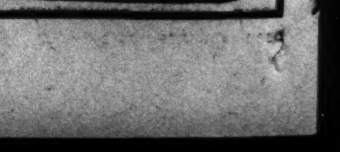

The Post's Consensus at Charles Town

The following consensus has been compiled by The Post from the selections of the leading handicappers of the turf. The figures show how the selections were rated.

Consensus of Leading Handicappers

First race	Second race	Third race	Fourth race	Fifth race	Sixth race	Seventh race
Dolice (22)	Wacket (40)	Dornach (26)	Luck In (36)	March Step (18)	Peedeque (30)	Madges F. (18)
Dona Dulcin (11)	Concord (10)	Holland (20)	Lodorus (21)	Field Goal (12)	Chrysmute (29)	Hacky H. (18)
Reigh Rose (10)	Clear.Knight (9)	Aella (16)	Tody West (6)	Black T. (12)	Lauretta N. (5)	Inferno Lad (11)

Bennings, Washington Post

First race	Second race	Third race	Fourth race	Fifth race	Sixth race	Seventh race
Dolice	Wacket	Top Cloud	Luck In	Kindacorn	Peedeque	Inferno Lad
Karonite	Zombro	Holland	Her Gold	Field Goal	Chrysmute	Dark Vision
Spanish Slipper	Stylish Mack	Aella	Lodorus	Silverdale	Infilee	Bright Day

Louisville Times, Associated Press

First race	Second race	Third race	Fourth race	Fifth race	Sixth race	Seventh race
Big Show	Wacket	Dornoch	Luck In	Little Stokes	Peedeque	Hacky H.
Dolice	Concord	Holland	Lodorus	Field Goal	Chrysmute	Madges Fellow
Dona Dulcin	Stylish Mack	Aella	Giggly Ann	Kindacorn	Infilee	Redcliffe

Highway Span Held Obsolete; New One Urged

Other Improvement Steps Asked by Fine Arts Commission.

Replacement of the "obsolete" Highway bridge, the Capital's busiest span and the gateway to the South, was urged yesterday by the Fine Arts Commission in a letter recommending that the Board of Trade make a survey of bridge requirements here.

In a summary of the situation, Dr. Charles Moore, chairman of the commission, said the time is ripe for studies for a new railroad bridge; broached the possibility of a tunnel under the Potomac; said the Pennsylvania avenue bridge needs replacing, and cited the need of a half dozen new ones in various parts of the city.

Dr. Moore stated the commission expects a report from the National Capital Park and Planning Commission by the middle of this month on location of the new Chain Bridge, whereupon it will begin study of type and materials. The date of the planning body's December meeting has not been set.

Says Bridge Obsolete.

"The Highway bridge," said Dr. Moore, "is obsolete as to both capacity and appearance. A study should be made in cooperation with the railroads to see whether location of this bridge should not be changed to a site near Alexandria, with the view of keeping through freight between the South and the North from being carried by a needlessly long and uneconomical route through the City of Washington. It might be found that a tunnel under the Potomac is the most economical way of handling this problem."

Dr. Moore's message, which was sent to George S. Shinn, chairman of the Board of Trade's committee on bridges, included the proposal of a new Anacostia bridge below the Navy Yard.

Another southeast project is construction of a span over the Anacostia to unite Massachusetts avenue and its extension on the other side of the river.

Mention Other Projects.

Need for a bridge on the extension of Maryland avenue northeast to connect with Kenilworth and other communities in that vicinity was mentioned. Another was the proposed Anacostia span on the extension of New York avenue.

Two additional boundary channel bridges are needed, said Dr. Moore, one to connect with the Lee Highway and George Washington Memorial Parkway and the other to link the south end of Columbia Island with a roadway extending along the south side of Arlington Cemetery.

The chairman mentioned plans for a Washington Channel bridge as part of the Water street development and reminded that legislation toward the building of a span at Great Falls is pending in Congress.

Key to Camp Dining Hall Presented

Post Staff Photo.

A master key to the new dining hall and kitchen at Camp Letts, Y. M. C. A. Summer resort, is presented to Alfred H. Lawson, first vice president of the organization. Left to right: John C. Letts, donor of the camp and its equipment, and Mr. Lawson.

"Singing" Yule Tree to Be Lit Christmas Eve

Presidential Party to See Lighting Ceremony in Sherman Square.

Lighting ceremonies of the National Community, "living, singing," Christmas tree in Sherman square will take place at 5 o'clock Christmas Eve, according to Albert Clyde Burton, assistant superintendent of National Capital Parks.

The main reviewing stand will be inclosed for the Presidential party and guests. This stand will be retained until after New Year's Day, for the view of thousands of persons who are expected to visit the "living" Christmas tree.

Additional stands will be used by the United States Marine Band and the George Washington University Glee Clubs. Carols and music start at 4:30 p. m.

Mrs. Elizabeth K. Peeples, director of the executive committee, is completing plans. The committee includes leaders in local civic affairs.

National committee sponsors, headed by Senator William H. King, include Commissioner George E. Allen, Dr. Hayden Johnson, president of the Board of Education; Mrs. Grace Morrison Poole, president of the General Federation of Women's Clubs; William Montgomery, president of the National Capital Civic Fund; Commissioner Melvin C. Hazen; Arno B. Cammerer, director of the office of parks, buildings and reservations of the Department of the Interior; Representative Mary T. Norton, chairman of the District Committee; Secretary Daniel C. Roper, Joseph Lee, president of the National Recreation Association, and Lieut. Col. U. S. Grant 3d.

Reich to Pay, Says Schacht

German Banker Pledges Good Faith, Assails Tariff Walls.

New York, Dec. 4 (AP).—The assertion that Germany will "strain all her resources to meet her just obligations" is made by Dr. Hjalmar Schacht, president of the Reichsbank, today in the German-American Economic Bulletin.

Dr. Schacht adds "it is only common sense and common justice that willingness to pay on the part of the debtor should be met by a facilitating attitude on the part of the creditor."

Discussing the debt situation on the eve of his discussions with Germany's foreign debtors, Dr. Schacht says world authorities recognize "Germany can meet her obligations only by exporting commodities."

"But this sole means of paying her debts is cut off from Germany," he adds, "by the high tariff walls erected by the creditor nations."

Builders Today Ask Billion For Dwellings

Committee to See President About Financing Small Homes.

A committee of 125 home builders will call at the White House this afternoon to demand of President Roosevelt that the Government allot $1,000,000,000 for financing small home construction.

The organization is the Home Builders and Land Developers National Committee, headed by Don A. Loftus, of Cleveland. The committee is holding a two-day session here. After visiting the White House, the committee expects to call on Secretary Ickes.

A survey made by the committee showed 50 home building companies in 35 cities wanted a total of $27,035,485 to build 7,350 dwellings. The committee is in contract with companies in other cities and expects to be able to present at the White House proof that a billion dollars is needed for new construction, it was said at the convention. A subcommittee has been appointed to work out a method by which the Government could lend the money.

The apartment house and apartment life have received professional attention and publicity far beyond their importance in the social structure, Mrs. John D. Sherman, past president of the General Federation of Women's Clubs, told the committee. She said 90 per cent of all American families live in single or two-family dwellings.

She urged the Government not to confine its housing activities to multiple-family buildings.

Feuding Brothers Land Third in Jail

It's Quite Complicated, But They're All in Cells.

Chicago, Dec. 4 (AP).—The two brothers Abbott, who turned out to be the brothers Lybarger, held a family reunion today in jail with a third brother.

John complained to police yesterday that his brother, Jackson, had threatened to shoot him and that Jackson was wanted in Bismarck, N. Dak., for jailbreaking.

Jackson retorted John was wanted in Ashland, Ohio, for car stealing, and John replied Jackson's name was Paul Lybarger, which Paul admitted. Paul added John's name was Ralph, and said John was a third brother, who was wanted in Newark, Ohio, for attack.

Puzzled police ran down John, and now the brothers, all in jail, have a chance to revise their stories.

Third Fatality Follows Crash Of Motor Cars

Dean, Sedan Driver, Had Been Blamed for Head-On Collision.

A third death in Sunday morning's head-on collision between a heavy sedan and a taxicab on Mount Vernon boulevard, near Four Mile Run, occurred yesterday when Woodrow Dean, 21, of 253 Kentucky avenue southeast, succumbed to injuries in Alexandria Hospital.

Dean, driver of the sedan, died at 7:53 a. m. from a skull fracture and internal injuries suffered when his automobile struck the cab operated by James Lyles, 21, of 1317 Columbia road northwest, on a curve in the early morning mist. At the hospital he was placed under police guard as the driver responsible for what officials termed one of the worst motor car accidents in Arlington County's history.

Two passengers in his car, Mrs. Ethel Pierson, 25, of 614 Sixth street northwest, and Miss Dorothy Furr, 18, of 110 C street northwest, died Sunday morning at Emergency Hospital.

Edwin Anderson, 20, of 1869 Ingleside terrace, a passenger in the cab, was recovering at Emergency Hospital from internal injuries and a possible skull fracture yesterday, while at Alexandria. Miss Marie Furr, a sister, of one of the dead women, was out of danger, physicians said. Seven other persons, including Lyles and his wife, were dismissed from hospitals after treatment following the smashup.

Coleman Butler, 21, colored, of 79 L street northwest, died at Freedmen's Hospital yesterday of injuries suffered Sunday night when two taxicabs crashed at New Jersey avenue and K street, careened across the sidewalk and crushed his body against a tree. Acting Corner MacDonald probably will hold an inquest today. Robert V Chapman, of 404 M street northeast, and Charles Smith, of 206 Upshur street northwest, were reported as drivers of the cabs.

When his automobile colided with a street car at Ninth and P streets northwest yesterday morning, Ernest F. Beach, 26, of 1700 P street, was cut and bruised. He was treated at Emergency Hospital, and returned home. The street car was operated by George P. Riley, 50, of 4800 Kansas avenue.

Arlington U. D. C. to Meet.

Arlington Chapter No. 149, United Daughters of the Confederacy, will meet tonight at the home of Mrs. Eleanor Hatcher, 140 Marion avenue, Clarendon.

Santa Claus' Lady Helper Arrives to Boost Toy Fund

Wide World Photo.

Here's a little girl who looks as happy as donors to The Post Christmas Toy Fund want to see many other little girls on Christmas morning. The tot fondling the doll is Honey Girl Snell.

And a Special Airplane Will Carry Letters to North Pole.

There was great excitement at the headquarters of The Washington Post Toy and Doll Fund in the store in the Washington Building at Fifteenth street and New York avenue yesterday, when a bright-faced messenger boy delivered a telegram signed "Santa Claus," from the North Pole. It read:

"I am sorry I can not come from my workshop in the North Pole to The Washington Post Toy and Doll Fund headquarters, but I am very busy. I am sending one of my best helpers who has helped me at Christmas time for many years. She will be the Santa Claus Lady at the headquarters. She knows just how to thank people for the gifts she receives for needy children. She also knows exactly how to get letters up here in the quickest possible time so that I will know what the boys and girls of Washington want for Christmas. She is leaving at once by airplane."

Almost as soon as the telegram came, the Santa Claus Lady from the North Pole Santa Claus Workshop arrived. She will be at the headquarters every day. She looks like a real Santa Claus Lady, too, in her nice red dress and white kerchief and hat with the jingling Christmas bells on it. She just loves to tell boys and girls stories of the workshop of Santa Claus at the North Pole. She knows all the reindeer by name and has already helped Mrs. Santa Claus make thousands of dresses for dolls.

The Santa Claus Lady brought with her two of the prettiest boxes from the Santa Claus workshop, all shining with Christmas seals and stars. One of these boxes is for the money that boys and girls and men and women wish to donate towards providing Christmas for needy children and the other is Santa Claus' own mail box in which letters can be mailed. There is a special air mail between Santa Claus' workshop and The Washington Post Toy and Doll Fund headquarters, the very safest and quickest way to send letters to Santa Claus.

The Santa Claus Lady from Santa Claus' Workshop was the first to welcome Robinetta, the famous doll, who came to give 50 cents to the Toy and Doll Fund for herself and another 50 cents for Toppy, the Cat, who lives in the same apartment. Robinetta looked very wise as she inspected the other dolls. She is a very experienced doll, and has helped The Washington Post Toy and Doll Fund for many years. Robinetta was made by Mrs. Walter Wellman, wife of the famous balloonist and Arctic explorer. She has the face and head of a child 2 years old, painted in oil, the work of Will Coffen, in December, 1895. Robinetta was a Christmas gift from Santa Claus to little Rae Wellman, now Mrs. Frank Warner, of San Francisco.

Post Toy and Doll Fund.

Previously acknowledged	$190.10
In Memory of G.	2.00
E. B. R.	2.00
Ida F. Butler	1.00
Nanki-Poo to Ding-How	.25
Capt. G. W. Booth, U. S. A. (retired)	1.00
A Friend	1.00
Rose S. Guinn	1.00
Total to date	$198.35

Alien Students Selling Wares

Americanization School Is Holding Bazaar of Handicraft.

Articles made by students at the Americanization School are on display at the annual bazaar of the institution, which opened yesterday at Tenth and H streets northwest.

Among the countries represented in lace, linen, dolls and baskets are Armenia, Czechoslovakia, China, Japan, France, Syria, Bulgaria, Palestine, Hungary, Spain and South American lands. The students are being assisted in the sale of the articles by Mrs. W. W. Husband, of the Federation of Women's Clubs, and Mrs. Stanley Beasley, of the District Chapter of the D. A. R.

The bazaar will be open from 10 a. m. until 10 p. m. today.

Fireman Takes Fine to Court, Halting Inquiry

Complaint Against Chief Awaits Word From Mrs. Norton.

Proposed reconsideration of the $100 fine and 300 hours extra duty imposed on Private Charles Comegys of the Fire Department was abandoned by Commissioner Melvin C. Hazen yesterday following action of the fireman in appealing to the District Supreme Court for an order restraining enforcement of the disciplinary punishment.

"If they want to take the matter to court and fight it out we can't stop them and we certainly will fight the issue through," Commissioner Hazen said. "In view of the filing of the suit there is nothing for me to do but to abandon my plan to bring the matter before the new Board of Commissioners for reconsideration."

Investigation Delayed.

Investigation of complaints that Fire Chief George S. Watson was a harsh disciplinarian will be delayed by the Commissioners until word is received from Representative Mary T. Norton (Democrat), New Jersey, chairman of the House District Committee with whom charges were filed by Representative Virginia E. Jenckes (Democrat), Indiana, Commissioner Hazen said.

Comegys, of No. 29 Engine Company, according to his suit, was found guilty of engaging in an unnecessary altercation with the driver of an automobile with which he collided; with using harsh and violent language, and with conduct prejudicial to the reputation of the fire department.

First Sentence Altered.

The trial board imposed a sentence of 500 hours of extra duty, without pay, and while an appeal from that decision was pending before the District Commissioners, Comegys said, Watson ordered the sentence changed to a $100 fine and 300 hours of extra duty.

Violation of his constitutional rights was charged. Comegys, who lives at 5138 Fulton street northwest, asked that the District Commissioners, Daniel J. Donovan, District auditor; James R. Lusby, disbursing officer, and Chief Watson be named defendants.

Attorneys Paul E. Jamieson and Thomas H. Patterson represented the fireman. He was tried October 17. The accident occurred November 30.

Two Big Streets May Be 1-Way

Hazen Proposes 13th and 16th as Relief Arteries, 2 Hours Daily.

Making Thirteenth and Sixteenth streets northwest one-way streets for south bound traffic in the mornings and for northbound traffic in the late afternoons was suggested yesterday by Commissioner Melvin C. Hazen as a possible means of speeding the flow of vehicular traffic.

Another street might be added to these two; and the one-way limitations on traffic would apply from 8 to 9 a. m. and from 4:30 to 5:30 p. m., the Commissioner said.

Traffic lights would be changed to fit in with such a scheme, which would involve giving the major current of traffic uninterrupted flow for four or five minutes, he added. All parking would be banned on the streets during the rush hours.

Commissioner Hazen outlined that proposal as one which he would advance for consideration by William A. Van Duzer, director of traffic, and Maj. Ernest W. Brown, superintendent of police, at a meeting tomorrow. The meeting was called by Mr. Hazen to consider ways of speeding traffic.

"I merely advance that scheme as one which will be discussed," he said. "I do not know that the traffic officials will approve of it. I am anxious to do whatever can be done to speed the flow of traffic."

Police to Open Fourth District Station Again

Hazen Approves Brown's Plan for Revision of Boundaries.

Commissioner Melvin C. Hazen yesterday approved proposals of Maj. Ernest W. Brown, superintendent of police, for the speedy reopening of the old First Precinct Station and a realignment of the present boundaries of four precincts.

A recommendation by Maj. Brown for the construction of a new downtown station also is being considered by District officials, it was announced. Appropriation by Congress will be necessary for this work and it was uncertain yesterday when a request will be made for the funds.

Before the end of December Maj. Brown hopes to have the old Fourth Precinct Station on E street southwest, between Four-and-a-Half and Sixth street, reconditioned and functioning.

Approval of his plan for realignment of boundaries in the First, Second, Third and Fourth Precincts has been given Maj. Brown. Territories under control of the four will be reduced under this arrangement.

Child Patients Show Increase

Fewer Deaths Reported in Annual Report of Hospital.

A marked increase in the number of ward and dispensary patients was reported yesterday at a meeting of the Board of Members of the Children's Hospital. A corresponding decrease in the number of patients occupying private rooms was reported.

All agencies of the hospital presented annual reports. A decrease in the number of deaths in the hospital was reported. The social service department made 9,840 visits to the homes of child patients.

Dr. Frank Leech, chairman of the medical staff, reported that the staff had given more than 9,000 hours of time. Mrs. Frederick H. Brooke, Mrs. Frederick Faust, Mrs. Philip O. Coffin, Miss Lucia Murchison and Thomas Bell Sweeney presented reports.

Man Claiming Kinship Chides King George on 'Dirty Linen'

London, Dec. 4 (AP).—A jobless man, who claims kinship with the King of England, wrote his sovereign that he was forced to wash his own dirty linen in a backroom, "and that of the royal family in public, for a living."

This statement was included in letters read at the trial today of Clarence Guy Gordon Haddon, who says he is the illegitimate son of the late Duke of Clarence, brother of King George V.

Following reading of the letters, which were accepted as evidence in Haddon's hearing on a charge of attempting to extort money from the King, the 43-year-old engineer was remanded to jail until December 12, when he will learn whether he is to stand trial.

In a letter to the King last June, Haddon rapped royalty's social life. Referring to a dinner attended by the Prince of Wales, he said:

"In the circumstances, I cannot be in the position of your son, enjoying the fat of the land."

Haddon wrote he would have been satisfied with £600 yearly (approximately $3,000 at current rates of exchange) and "enough ready money to start a modern boarding house."

"I don't want a great fortune in life, but only a comfortable living," the letter said. Haddon claimed he was privileged to a title at birth.

Other excerpts:

"It would only have taken a year's income from my late father to have made me the happiest and most contented man in the British empire. It would have meant so little to the royal family.

"The blessing of God would have been on their household for years, whereas now I will be a byword to the world and so will the name of the royal family."

"Within a few days I am having made sandwich boards giving the particulars of my case. I shall personally carry this board about the streets of London in an attempt to secure justice."

Other letters mentioned one to the President of the United States and preparation of petitions to the League of Nations and the House of Commons.

The Washington Post's Daily Legal Record

Monday, December 4, 1933.

Court of Appeals.

Present: Chief Justice Martin, Associate Justices Robb, Hitz and Groner.

No. 2239. Simmons et al. vs. Brooks; time to file record extended to Jan. 3.

No. 5813. Farrin et al. vs. Harlow, &c.; mandate stayed for 30 days.

No. 6083. Loyola Univ. vs. Radio Comm. et al.; appellant allowed until Dec. 30 to file designation for printing.

No. 5837. H. L. Rust Co. vs. Drury; motion to stay mandate granted.

No. 5889. Helvering, &c. vs. Stockholm Enskilda Bank; decision affirmed; Chief Justice Martin; Justice Groner dissents.

No. 5864. Michael vs. Smith, &c.; judgment affirmed with costs; Justice Hitz.

No. 5883. Keys vs. Keets et al.; decree affirmed; Chief Justice Martin.

No 5922. Keys vs. Hansborough et al.; on motion to affirm or dismiss bill, order dismissing bill as to certain defendants affirmed; Chief Justice Martin.

No. 5865. Pomeroy et al. vs. Helvering, &c.; decision affirmed; Justice Robb.

No. 5995. Wigton vs. Coe, &c.; judgment affirmed; Justice Robb.

No. 5827 et al. Sisson et al. vs. Southern Ry. Co.; judgment affirmed with costs; Justice Groner.

No. 5891. Levey vs. Helvering, &c.; decision affirmed; Justice Groner.

No. 5892. Shea vs. Helvering, &c.; decision affirmed; Justice Groner.

No 5893. Newton vs. Helvering, &c.; decision affirmed; Justice Groner.

No. 5894. Smith vs. Helvering, &c.; decision affirmed; Justice Groner.

No 6054. Coleman vs. Cassell; dismissed with costs for failure to print; Chief Justice Martin.

No. 5835. Hall vs. Helvering, &c.; decision affirmed; Justice Hitz; Justice Groner dissents.

No. 5836. Hall vs. Helvering, &c.; decision affirmed; Justice Hitz; Justice Groner dissents.

Violet Lowry, Paul F. Nachtman, Bernard H. Fischgrund and Harper A. Holt are admitted to this practice.

No. 5899. Cafritz Co. vs. Barker; passed to Thursday.

No. 5929. Employers Liability Assurance Co. vs. Hoage et al.; continued.

No. 5973. Bedell vs. U. S. A.; argument commenced for appellant by Mr. Harry T. Whelan, continued for appellee by Mr. John J. Sirica and concluded for appellant by Mr. Whelan.

No. 5987. Ex rel. N. Y. Warehouse, Wharf & Terminal Assn. vs. Dern, &c.; argument commenced for appellants by Mr. Harper A. Holt, continued for appellee by Mr. John J. Wilson and concluded by Mr. John Philip Hill for appellants.

No. 6014. Bolden vs. U. S. A.; submitted.

No. 6082. Reichelderfer et al. vs. Johnson; argument commenced for appellants by Mr. Vernon E. West, continued by Mr. Jos. T. Sherier for appellee and concluded by Mr. West.

No. 5869. Hellman vs. Helvering, &c.; argument commenced for appellant by Mr. W. H. Wallace, continued by Mr. F. W. Dewart for appellee and concluded by Mr. Wallace.

No. 5900. Battle vs. Price; argument commenced for appellants by Mr. G. E. C. Hayes, continued for defendant in error by Mr. John D. Fitzgerald and concluded by Mr. Hayes.

Assignment for Tuesday, December 5:

No. 5901. Pictorial Review vs. Helvering. Attys., N. T. Hartson, J. C. Rogers—E. B. Prettyman, G. A. Youngquist et al.

No. 5903. Estate of Turner vs. Helvering. Attys., J. C. Peacock, J. W. Townsend—E. B. Prettyman, G. A. Youngquist.

Nos. 5908 and 5909. MacLachlen vs. Perry. Attys., M. P. Friedlander, S. H. Boyd—A. L. Newmyer.

No. 5910. Noonan vs. Gilbert. Attys., M. J. McNamara, M. F. O'Donoghue—R. Hardison.

No. 5913. Strauch, &c., vs. Colladay et al. Attys., G. E. Sullivan—W. B. Guy, E. F. Colladay, E. A. Chase.

No. 5916. District of Columbia vs. Selden. Attys., F. H. Stephens—A. J. Hilland.

No. 5918. Wallace vs. Dean. Attys., A. D. Esher—W. G. Gardiner.

No. 5919. Hill et al. vs. Chambers. Attys., A. F. Canfield—W. G. Gardiner.

No. 5920. Van Mourick vs. Bowie et al. Attys., M. P. Friedlander, B. H. Conn, I. S. Rose—J. T. Sherier.

No. 5921. Horton vs. Horton et al. Attys., Friedlander, Conn & Rose—R. Hart, John J. Carmody.

District Supreme Court.

Assignment Commissioner's Office.

Assignment for Tuesday, December 5:

Law Cases.

Administration No. 44771. In re Estate of I. O. Hamilton. Attys., W. E. Leahy, E. B. Sullivan—W. G. Gardiner.

No. 596. Kellner vs. Moses. Attys., A. L. Newmyer, L. H. Shapiro—H. I. Quinn.

No. 540. Browning, jr., vs. Liggett & Myers Tobacco Co. Attys., C. F. Sanford—Frost, Myers & Towers.

No. 720. Wolfe vs. Whelan Drug Co. Attys., H. S. Ward—Frost, Myers & Towers.

No. 539. Hughes vs. Kresge Co. Attys., R. J. Quigley—Clephane, Latimer & Hall.

No. 582. Stearns vs. Capital Traction Co. et al. Attys., Gardner, Hannah—E. L. Jones, H. I. Quinn.

No. 722. Champton vs. Black & White & Yellow Cab Co. Attys., William Wendell—J. W. Tomlinson.

No. 724. Burton vs. Wash. Ry. & Elec. Co. Attys., A. L. Newmyer—S. R. Bowen.

No. 1. Marsh Elevator Co. vs. Title & Investment Co. Attys., E. L. Jones—H. I. Quinn.

No. 561. Hamilton, assignee, vs. U. S. Fidelity & Guranty Co. et al. Attys., J. W. Price, R. H. McNeill—Brandenburg, Denit.

No. 628. Lacavera vs. Sociela Arti, &c. Attys., A. L. Newmyer—H. A. Grant.

No. 712. Federal-American National Bank & Trust Co. vs. Mosher. Attys., Huston Thompson, H. S. Ward—F. B. Hoffman.

No. 461. King vs. Capital Traction Co. Attys., F. Yasmer—E. L. Jones.

No. 500. Langley vs. Jepson Provision Co. Attys., J. J. O'Brien, J. P. Labofish—Welch, Daily & Welch.

Nos. 337, 338. Calvert vs. Calvert, administrator. Attys., G. D. Horning, jr.—E. L. Jones, A. Phelan.

No. 529. Drury vs. Murphy & Co. Attys., J. A. Hafferty—A. G. Nichols.

No. 567. Nichter vs. C. & P. Tel. Co. Attys., S. W. McCart—G. P. Hoover.

No. 615. Eastman vs. Laskey et al., receivers. Attys., M. P. Friedlander—Spencer Gordon.

No. 1089½. Calles vs. Independent Taxi Owners Assn. Attys., J. U. Gardiner—A. D. Smith.

No. 299. Lehigh Structural Steel Co. vs. Rust Engineering Co. Attys., H. W. Wheatley—J. T. Sherier.

No. 476. Jeffries vs. Capital Traction Co. Attys., A. L. Newmyer—E. L. Jones.

No. 663. Repaport vs. Franklin. Attys., Lavine & Lavine—S. D. Willis.

Equity Cases.

No. 152. Cissel vs. Cissel. Attys., Alfred Goldstein—H. C. Espey.

No. 56130. Dutch Maid Laundry, Inc. vs. Euler. Attys., J. M. Selby—R. L. Merrick.

No. 112. Beuchert vs. Beuchert. Attys., J. M. Boardman—D. I. Wiener.

No. 55740. Simmons vs. Freer et al. Attys., R. M. Hudson—J. C. Wilkes, J. E. Artis.

No. 196. Tyson vs. Lipscomb et al. Attys., L. M. King, T. L. Jeffords—G. E. C. Hayes, E. M. Chaplin.

No. 127. Wach vs. Coe, Commr. Attys., H. C. Parker—T. A. Hostetler.

No. 233. Wamsley vs. Wamsley. Attys., R. A. Harman—J. A. McDowell.

No. 234. Tucker vs. Tucker. Attys., F. B. Rhodes, C. B. Rhodes—C. L. Hall.

No. 236. Crawford vs. Crawford et al. Attys., W. D. Medley, G. W. Smith, A. E. Cook—O'Shea, Burnett, Goldstein.

No. 218. Douglas vs. Douglas. Attys., Thos. Beckett—R. A. Hughes.

No. 162. Nelson vs. Nelson. Attys., J. A. Kaufmann—J. M. Boardman.

No. 55658. Biondi vs. Ambassador Garage. Attys., R. M. Hudson—M. Strasburger, S. Fleishman.

No. 216. Scott vs. Scott. Attys., C. H. Doherty—H. R. Grossman.

No. 226. Strasburger vs. Tuck Cheong. Attys., L. A. Block, M. Strasburger—O'Shea, Burnett, Goldstein.

Nos. 31, 179. Ristifo vs. Michael et al. Attys., R. M. Hudson—F. W. Hill, jr.

No. 117. Zipf vs. Zipf. Attys., R. H. Yeatman—A. M. Schwartz.

No. 241. Sickle vs. Sickle. Attys., J. B. Stein—A. F. Canfield.

No. 62. Siggers vs. Siggers. Attys., Kelly & Nicolaides—R. Neudecker.

No. 81. Snapp vs. Brown. Attys., R. Hardison—D. L. Riordan.

No. 177. Proffitt vs. Proffitt. Attys., G. D. Horning—V. O. Hill.

No. 197. Radio Condenser Co. vs. Coe, Commr Attys., Sturtevant, Mason & Porter—T. A. Hostetler.

No. 166. Boerman vs. Boerman. Attys., Benj. Prager—R. W. McCullough.

No. 223. Capitol Realty Co. vs. Howe et al. Attys., P. J. J. Nicolaides—E. H. Jackson.

No. 34. Krueger vs. Coe, Commr. Attys., Nelson Littell—T. A. Hostetler.

Motions Court.

Mr. Justice F. Dickinson Letts, presiding; Wm. W. Stickney, clerk.

No. 83382. Ex rel. Adele W. Blackwell vs. Robert C. Baldwin, receiver; returnable Dec 14. Atty., L. H. Barnes.

No. 82408. Nora King, Admtx., vs. U. S. A.; demurrer to declaration sustained; motion to strike granted with 30 days to amend, &c. Attys., W. E. Miller—John W. Wood.

No. 82071. James McLean vs. U. S. A.; demurrer to first count sustained with 15 days to amend. Attys., W. E. Miller—Leo A. Rover, J. W. Wood.

No. 81951. John Grogan vs. U. S. A.; demurrer to declaration sustained with 20 days to amend. Attys., W. E. Miller—J. W. Wood.

No. 81628. Mattie E. Thomas, &c. vs. U. S. A.; demurrer to declaration sustained with 20 days to amend. Attys., W. E. Miller—J. W. Wood.

No. 81276. Lelia P. Stringer vs. U. S. A.; demurrer to amended declaration sustained with 20 days to amend. Attys., W. E. Miller—J. W. Wood.

No. 81071. Samuel Witherspoon vs. U. S. A.; demurrer to second count amended declaration sustained with 20 days to amend. Attys., W. E. Miller—J. W. Wood.

No. 2920. Bkcy. in re Joseph Mudrick; discharge ordered. Atty., Ellis P. Block.

No. 82081. Horace A. Porter vs. U. S. A.; demurrer to declaration sustained with 20 days to amend. Attys., W. E. Miller—J. W. Wood.

No. 2910. Bkcy. in re Wm. R. Walls; discharge ordered. Atty., H. M. Goldstein.

No. 2930. Bkcy. in re Lester L. Charlton; adjudication and reference to Fred J. Eden, referee. Atty., M. A. Lehr.

No. 7437. Lunacy in re Cora L. Plitt; investment authorized.

No. 53966. Massachusetts Bonding & Insurance Co. vs. Charles S. Bannett, Inc. et al.; continued to December 18. Attys., C. B. Garnett—W. W. Bride, R. E. Lynch.

No. 54919. Dudley F. King vs. National Press Bldg.; order as to settlement of claim. Attys., Sherley, Faust & Wilson—W. E. Richardson.

No. 54517. Gilbert A. Clark et al. vs. New Amsterdam Casualty Co.; leave granted to withdraw motion for decree for discovery. Attys., John E. Laskey, M. H. O'Brien—Simon, Koenigsberger & Young.

No. 56377. Edward J. Hickey et al. vs. Israel Diamond et al.; rule discharged. Attys., Henry I. Quinn, A. F. Canfield—Thomas M. Gittings, V. E. West, W. L. Fowler.

No. 56399. Wm. C. Sullivan, ancillary receiver, vs. Ernest L. Garretson et al.; returnable December 18. Attys., W. C. Sullivan—George B. Robey.

No. 56232. Edward C. Zink vs. District of Columbia et al.; motion for injunction continued pending hearing. Attys., R. A. Harman—P. J. Sedgwick, E. H. Seal et al.

No. 56512. In re assignment of George Cosan; bond of assignee set at $1,000; order for sale ratified. Atty., Charles Walker.

No. 56182. Thomas J. Dempsey vs. Union Trust Co., et al., admr., &c.; motion for leave to intervene denied. Attys., Cornelius H. Doherty—Hamilton & Hamilton.

No. 56420. American Security & Trust Co., exec., vs. Florence E. Wilcox et al.; order of publication. Attys., Peelle & Lesh—R. S. Harrington.

No. 56472. Nicholas J. Anderson vs. District National Bank trustee, et al.; decree accepting resignation of District National Bank as trustee and appointing Julian B. Heron trustee; bond, $7,000; reference to auditor. Atty., John A. Wood.

No. 54707. Lillie T. Taplin vs. Henry Baker, heirs of, &c.; cause reinstated. Atty., Milton D. Campbell.

No. 54584. A. Louise Smith vs. K. Alexander Smith; commission ordered to issue. Attys., A. F. Beasley—John H. Zabel.

No. 2977. Bankruptcy in re William F. Raba; petition approved. Atty., J. W. Cleaton.

No. 12563. Lunacy in re Earl V. Shannon; report of auditor approved.

No. 15510. Lunacy in re Bernard Broderick; expenditure authorized.

No. 15506. Lunacy in re Cora E. Held; committee appointed.

No. 81047. John J. Drury vs. G. M. P. Murphy et al.; continued to December 11. Attys., Joseph A. Rafferty—Peelle & Lesh.

No. 80417. Stella Schinetti vs. George W. Williams et al.; continued to middle of January. Attys., A. L. Newmyer—Littlepage & Littlepage.

No. 82496. Romey Keys vs. U. S. A.; demurrer to declaration sustained with 20 days to amend. Attys., J. R. Bentley—J. W. Wood.

No. 82517. Mrs. De Cuba Miller, administratrix, vs. U. S. A.; demurrer to amended declaration sustained with 20 days to amend. Attys., J. R. Bentley—J. W. Wood.

Assignment for Tuesday, December 5—Motions:

No. 80776. Early vs. Schlegel. Attys., Fischer, Bendheim & Fischer—Doherty, Glynne.

No. 55983. Carroll vs. Carroll; rule.

No. 83422. Ex rel. Warren vs. Ickes; rule.

Nos. 56221 and 83223. McCormack vs. Harrah. Attys., Linkins, Richardson, Frampton—Rover, Fihelly, Dunning.

No. 56486. Maryland Casualty Co. vs. Morley Construction Co.; rule.

Nos. 82634 and 82641. Gray vs. Gosnell. Attys., Merillat, Zeutzius—Leahy, Caywood, Lodge.

No. 56435. Alpher vs. Nash Rhor Barsky Co.; rule.

No. 51186. Richmond vs. Paregol. Attys., Rhodes & Rhodes—Paregol.

No. 56324. Brown vs. Brown; rule.

No. 82332. Sluga vs. Independent Taxi Owners Assn. Attys., Blackmon, Tomassello—Smith.

No. 56461. Parker vs. Parker; rule.

No. 15373. Lunacy in re May J. Wallerstein. Attys., McAtee—Balderston, Rosenberg.

No. 56489. Levand vs. Helvering; rule.

No. 51632. Harris vs. Harris. Attys., Balderston—Reamer.

No. 55864. Freeman vs. Freeman. Attys., Nichols—Friedlander, Conn & Rose.

Circuit Court 1.

Mr. Chief Justice Alfred A. Wheat presiding; Harry B. Dertzbaugh, clerk.

No. 81755. Helen T. Rhodes vs. Peoples Drug Stores; motion for new trial overruled; judgment on verdict against plaintiff for costs; appeal noted; cost bond fixed at $100 or $50 in cash. Attys., Wheatley & Wheatley—Clephane, Latimer & Hall.

Circuit Court 2.

Mr. Justice Daniel W. O'Donoghue presiding; R. E. Lee Goff, clerk.

No. 76961. Blanche Rasmussen vs. DeWitt Foulke; jury sworn; verdict for plaintiff against defendant for $2,500. Attys., O'Shea, Burnett & Goldstein—Samuel Boyd.

Nos. 81118, 81117. Henry F. W. Meyer, Rose C. Meyer vs. P. T. McDermott Co.; order, each case, extending time to Dec. 7, 1933, to file motion for new trial. Attys., A. L. Newmyer—Frost, Myers & Towers.

No. 81327. Robt. T. Huntington vs. Bessie Silverman; motion for judgment non obstante verdicto and motion for new trial each overruled; judgment on verdict for defendant against plaintiff for costs. Attys., D. B. Groff—Jos. B. Stein.

No. 80852. Mae R. Thompson vs. Ed. L. Lloyd, Exc. &c.; judgment on verdict for plaintiff against defendant for $600 and costs. Attys., August Moran—Crandal Mackey.

Circuit Court 3.

Mr. Justice O. R. Luhring presiding; Geo. W. Watts, clerk.

Nos. 78000, 78001. Edith Hopkins, &c. et al. vs. Dist. of Columbia; trial resumed; jury respited until tomorrow. Attys., Cromelin & Laws—Robert E. Lynch.

Circuit Court 4.

Mr. Justice James M. Proctor presiding; J. Wesley Gardiner, clerk.

No. 79414. Clara W. Chapline vs. Independent Taxi Owners Assn.; memorandum filed, for plaintiff. Attys., Lester Wood—A. D. Smith, W. E. Leahy.

Equity Division 1.

Mr. Justice Jennings Bailey presiding; R. Page Belew, clerk.

No. 53424. Harry A. L. Barker et al. vs. Halsey Stuart & Co. et al.; submitted for consent decree. Attys., Harry F. Kennedy, Norman Fischer, E. D. Campbell—D. T. Wright, Peelle & Lesh et al.

No. 52705. Robert B. Smyth vs. Wardman Mortgage & Discount Co.; submitted order for compromise. Attys., Harry F. Kennedy—Norman Fischer et al.

No. 53117 and 53180. Central Hanover Bank & Trust Co. et al. vs. Wardman Real Estate Properties Co.; submitted order authorizing compromise. Attys., Douglas, Obear & Douglas—Hamilton & Hamilton et al.

No. 53451. Simon Potts vs. Augusta Potts et al.; rehearing heard and decree for plaintiff. Attys., A. J. Krause—Jacob N. Halper.

No. 53316. George Mallis vs. Rufus E. Boyd et al.; heard and continued to Tuesday. Attys., Joseph J. Molloy—D. Edw. Clarke, S. H. Feldman.

No. 52823. Clarence C. Pingry vs. Conway P. Coe.; decree dismissing bill; appeal noted. Attys., C. C. Reif—T. A. Hostetler.

Equity Court 2 and District Court 1.

Mr. Justice Jesse C. Adkins presiding; Williams F. Lemon, clerk.

Nos. 2198, 2199, 2200 and 2201. In re Central Addition, Chillum Castle, Prospect Hill and Chichester; continued to December 22. Attys., H. H. Glassie et al.

No. 55119. Thos L. Snapp vs. Elizabeth Seldon et al.; heard and continued to Tuesday. Attys., L. H. Barnes—W. H. Richards.

No. 56151. Abraham Rudy vs. Hyman Shapiro; hearing commenced and continued to Tuesday. Attys., Levi H. David—Philip Wagshal.

Criminal Court 1.

Mr. Justice Peyton Gordon presiding; William S. Adkins, clerk.

No. 50503. U. S. vs. Paul M. Rhodes; assault with intent to commit abortion; probation terminated.

Assignment for Tuesday:

The court will be engaged in qualifying jurors for the various divisions of the court.

Criminal Court 2.

Mr. Justice Joseph W. Cox presiding; Richard J. Kirkland, clerk.

No. 15373. In re lunacy of May J. Wallerstein, alleged lunatic; hearing resumed; same jury respited until tomorrow. Attys., C. R. McAtee, Lawrence Koenigsberger—M. D. Rosenberg, W. C. Baldersib, Elizabeth Cox.

Probate Proceedings.

Mr. Justice O. R. Luhring presiding.

Estate of Frances Clarinda Baldwin; will filed, dated September 14, 1926.

Estate of May E. Townsend; order authorizing executor to accept bonds of Home Owners' Loan Corporation in exchange for demand note. Atty., R. P. Hollingsworth.

Estate of Edna Shaw Dunmire; will admitted to probate and letters testamentary granted to Ralph B. Fleharty; petition for probate and letters of administration c. t. a.; order granting letters of administration c. t. a. to Thomas M. Baker and Joseph T. Sherier; special bond, $5,000; order allowing counsel fees.

Lawsuits.

No. 83453. The Washington Loan & Trust Co. et al., executors, &c., vs. The District of Columbia; account refund tax assessment, $1,554.23. Attys., A. Peter, Roger O'Donnell, Lambert O'Donnell.

No. 83454. Max Davis vs. Sidney L. Hechinger, &c.; damages, $25,000. Atty., A. L. Newmyer.

No. 83455. Leah A. Campbell vs. Sidney L. Hechinger, &c.; damages, $10,000. Atty., same.

Mechanics' Liens.

No. 16501. George R. Eberly, &c., vs. Samuel Goodman; lot 53, square 3343, 415 Upshur street northwest, $23.80.

No. 16502. A. Eberly's Sons, Inc., vs. Helen Webb Harris et al.; lot 89, square 3102, 79 R street northwest, $379.50.

No. 16503. Same vs. Anna E. White; lot 19, square 2935, 5710 Georgia ave. nw., $574.75.

Equity Suits.

No. 56511. Thane Rogers, &c., vs. Liberty National Bank, trustee, et al.; construe will. Atty., L. H. Mercier.

No. 56512. In re assignment of George Cosan; to set bond of assignment. Atty., C. F. Walker.

No. 56513. Charles Comegys vs. District of Columbia et al.; injunction, &c. Attys., Paul E. Jamieson, Thos. H. Patterson.

No. 56514. Caroline McGuffin vs. Milton C. McGuffin et al.; absolute divorce. Attys., G. I. McLeish, J. B. Hogan.

Bankruptcy Petitions.

No. 2980. In re Lester L. Charlton; voluntary; assets, $50; liabilities, $25,932.75. Atty., M. L. Lehr.

No. 2981. In re William F. Raba; under Section 74. Attys., J. W. Cleaton.

No. 2982. In re Hubert P. Corens; voluntary. Atty., Dora Palkin.

Army Flier Buried By His Comrades

Bolling Men Attend Miller Rites at Sheperdstown.

Shepherdstown, W. Va., Dec. 4 (Spl.).—A large delegation of officers and enlisted men from Bolling Field, Washington, attended the funeral of Preston L. Miller yesterday, who was buried here after services at Swan Pond, near here.

Osiris Lodge of Masons, of Washington, of which he was a member, had charge of the rites.

Miller, killed in an airplane crash near Cumberland, Md., Thanksgiving Day, in which James H. Dodge, of Oakland, Md., also was killed, was a member of United States Air Corps at Washington.

Past Grand Master Frank W. Vanhorn, of the West Virginia Masons, was in charge of the graveside service. Masons from Washington and West Virginia were pallbearers. Two planes from Martinsburg circled over the cemetery here during the service, dropping flowers.

Leap to Street Injures Woman

Victim Jumps Out Window of Home When Gas Torch Explodes.

Fearful that her dress would be ignited when a gasoline torch exploded in her hands, Mrs. Laura McLaughlin, 34, of 2918 Nichols avenue southeast, was injured critically late yesterday when she jumped from a second-story window in her home to the street.

At Casualty Hospital it was found she suffered probable fractures of both legs, her right arm, and possibly fractured pelvis.

Mrs. McLaughlin, police were told, was cleaning the frame of a bed with the torch when an oversupply of gasoline caused it to explode. She dropped it, rushed to the open window and leaped, landing on the sidewalk feet first.

In attempting to extinguish the blaze that swept the room, Wilbur Redam, 35, a roomer at the same address, was burned on his left forearm. He was taken to St. Elizabeths Hospital. His condition is not serious. Firemen confined the fire to the bedroom.

Physicians last night asserted Mrs. McLaughlin's chances to recover are excellent.

L. L. PERKINS
WILL BOND YOU.
United States Fidelity & Guaranty Co.
Phone National 6913. 1415 K St. N.W.

Stocks Droop Two-Tenths In Light Sales

Gold and Dollars Fight Holds Stage; Trading, 670,584 Shares.

New York, Dec. 4 (AP).—Speculative markets watched dollar appreciation with indifference today, making scanty changes in listless dealings.

With the Treasury's gold price holding at $34.01 for the third successive day, foreign exchanges declined sharply; later their losses were substantially reduced, but the dollar's strength was an interesting feature of the financial day.

The average net change for stocks was a minor fractional decline in a turnover of 670,584 shares.

Demand for Dollars.

Demand for dollars, it was assumed, came partly from covering speculators abroad who again found themselves wondering whether the steady R. F. C. gold quotation had special significance; Washington advices said it did not.

However, purchases of American currency found offerings light and rates on pounds and francs scrambled upward until around noon when buying slackened. Sterling touched $5.04, where it was off 14½ cents, before strengthening and French francs dipped under 6 cents.

On Future Financing.

While stocks baoked and filled with little attempt to go anywhere in particular, Wall street conjectured on the forthcoming Government financing, the probable state of trade after the year-end, possible developments in connection with the monetary policy, the forthcoming congressional session and other matters which will influence the course of markets over the near term.

Banking circles guessed that the Treasury's refunding would run from around $800,000,000 to nearly $1,000,000,000 and that it would comprise short term paper. An oversubscription is regarded as assured.

The eve of prohibition repeal found alcohol stocks dull; they did their celebrating months ago. Of greater interest to most persons is the extent to which repeal will benefit the public coffers. Trade news was fairly cheerful.

Few stocks varied more than a point all day and net changes were largely in small fractions. U. S. Steel, Bethlehem, American Can, General Motors, Harvester, Santa Fe, National Distillers and Pennsylvania were up moderately, while Westinghouse, General Electric, Kennecott, Standard Oil of New Jersey, American Telephone, Sears Roebuck and National Biscuit averaged half a point off. Canada Dry fizzed up more than 2 points.

Money Markets.

Foreign Exchange.

New York, Dec. 4 (A.P.).—Foreign exchange easy. Great Britain in dollars, others in cents:

Great Britain—Demand, 5.15; cables, 5.15.
France—Demand, 6.10; cables, 6.10.
Demand rates:

Italy	8.21½	*Austria	17.50
Belgium	21.65	*Rumania	.97
Germany	37.20	*Argentina	33.25
Holland	62.75	*Brazil	8.45
Norway	25.90	Tokyo	30.75
Sweden	26.59	Shanghai	33.87½
Denmark	23.03	Hongkong	37.75
Switzerland	30.20	Mexico City, silver peso	27.88
Spain	12.73	Montreal in New York	101.18¾
*Portugal	4.75	New York in Montreal	98.87½
*Greece	.88		
*Poland	17.65		
*Czechoslov'a	4.56		
*Yugoslavia	2.16		

*Nominal.

New York.

Call money steady, ¾ per cent all day. Time loans steady; 60 days-4 months, ¾@1; 5-6 months, 1@1¼ per cent. Prime commercial paper, 1¼.
Bankers' acceptances unchanged: 30 days, ⅝@½; 60 days, ⅝@½; 90 days, ¾@⅝; 4 months, ¾@⅝; 5-6 months, 1@⅞.
Bar silver easy, ¼ lower at 43⅛.
The bar gold price was announced by the United States Treasury as $34.01 per ounce, unchanged from Saturday's quotation.

London.

Bar gold declined 3½ pence to 124s 8d (United States equivalent $32.38 on basis of sterling opening at 5.19½.)
Money, ½ per cent. Discount rates: short bills, 1@1⅛; 3-month bills, 1⅛@1⅛ per cent.
Bar silver quiet, unchanged at 18⅛d.

Paris.

Three per cent rentes, 66 francs 60 centimes; 4½ per cent rentes, 82.70. Exchange on London, 84.45. The dollar was quoted at 16.53.

Bank Stocks.

New York, Dec. 4 (A.P.).—Over-the-counter market:

Banks.	Bid.	Asked.
Bank Manhattan (2)	22¾	24¾
Chase Natl. (1.40)	19¾	21¼
Commercial (8)	109	119
Fifth Avenue (34a)	885	935
First National	1130	1170
National City (1)	20¾	22¾
Public (1½)	22	24
Trust Companies.		
Bankers (3)	47	49
Brooklyn Trust (4)	77	82
Central Hanover (7a)	110½	114½
Chemical (1.80)	28¾	30¾
Continental (.80)	10⅝	12⅛
Corn Exchange (3)	43	45
Empire (1)	15¾	17¼
Guaranty (20)	248	253
Irving (1)	14⅛	15⅝
Manufacturers	14¾	16¼
N. Y. Title & Mtge	¼	1¾
N. Y. Trust (5)	77	80
Title G. & T (.80)	8⅜	9⅞
United States (70a)	1515	1565
Insurance.		
Aetna Cas. (1.60)	41¾	43¾
Aetna Fire (1.60)	29½	31½
Aetna Life	14	16
Agricultural (2.20)	48¼	53¼
Amn. Surety	13⅞	15⅞
Baltimore Amer	2⅜	2⅞
Boston (16)	395	420
Fid. & Dep	20¾	22¾
Firemen's Ins	4¾	5¾
Conn. Gen. Life (.80)	21¾	23¾
Glen Falls (1.60)	27½	29½
Globe & Rut	34¼	44¼
Great Amn	14¼	15¾
Hanover (1.60)	25	27
Hartford Fire (2)	39¾	41¾
Home Fire Sec	1½	2½
Home Ins. (1)	16⅜	17⅞
Lincoln Fire	⅞	1⅜
Mass. Bond	10¾	12¼
Natl. Fire (2)	40¾	42¾
Natl. Liberty (.20)	4¼	5¼
N. Y. Fire	9	12
North River (.60)	16¼	18¼
Prov. Wash. (.80)	21	23
Phoenix (2)	48¾	50¾
St. Paul Fire (6)	111	116
Sun Life (3a)	400	450
Travelers (16)	319	334
U. S. Fire (1.20)	29	31

(a) Including extras.

Foreign Markets.

London—A cheerful tone was registered on the stock exchange today to start the week. Industrials, especially aviation shares, were well supported, while giltedged securities strengthened on fresh buying. Paris favorites eased. The market closed steady.

Paris — Selling, attributed to profittakers eager to take advantage of Saturday's improvement, softened prices on the bourse. Trading was hesitant, but the market closed resistant.

Berlin—Trading on the boerse was listless and the market closed unsettled. Buyers attention centered on bonds because of rumors that the government was planning financial measures to assist these securities.

Dried Fruits.

New York, Dec. 4 (A.P.).—EVAPORATED APPLES—Market, steady. Choice, 9½@10; fancy, 10½@11.
PRUNES — Market, steady. California, 5¼@9¼; Oregon, 7@8.
APRICOTS — Market, firm. Choice, 10¼; extra choice, 11½; fancy, 12½.
PEACHES—Market, firm. Standard, 6⅝; extra choice, 7⅜.
RAISINS—Market, steady. Loose Muscatels, 3⅝@4¼; choice to fancy, seeded, 4½@4½; seedless, 4½@5½.

Modernized "Greenbackism"

Latest Proposal Is a Real Threat to Monetary System

By Ralph West Robey.

Plans being considered by the Administration, according to reports, for the issuance of additional paper money are becoming more and more ingenious. Only a few weeks ago the best that was offered was a scheme whereby noninterest-bearing Treasury notes of small denominations would be pumped into circulation through the purchase of Government bonds with the explanation that this would not be "greenbackism" because it was simply the substitution of one obligation for another. The latest plan is a vast improvement over this—from the point of view of fooling the public. It is nothing short of issuing "greenbacks" and calling them gold certificates, or at worst, semigold certificates.

In brief the proposal consists of three steps. The first is for the Government to devalue the dollar to, say, 50 cents. By doing this an ounce of gold, of course, will become worth twice as much in terms of dollars. The Federal reserve banks, accordingly, which have some $3,600,000,000 of gold on the basis of the present statutory valuation of $20.67 an ounce, would have $7,200,000,000 at the new value.

The second step is to take this profit away from the reserve banks. This could be done by the imposition of a tax, or perhaps by the simple expedient of Government appropriation. In any event getting this profit of $3,600,000,000 will be a simple matter and in consequence the Treasury will enjoy an accretion of actual gold equal to this amount.

The final step is to issue paper money against this newly acquired gold. Such currency, granting not more than $3,600,000,000 is issued, it is explained obviously would be nothing short of gold certificates. Measured by the security back of it and the conditions of issue it would be the equal in every respect, we are told, of the gold certificates we have been using in this country since the Civil War.

Some Proponents Hold Plan Too Conservative.

Such a limitation of the amount issued, however, is held as necessary only by the "conservative" proponents of this scheme. Others insist that there is no occasion for being quite so rigid. It is their contention that something less than 100 per cent gold coverage would be entirely adequate to meet any reasonable demands for safety and protection. Their specific suggestion is a 40 per cent coverage, this being the legal requirement in connection with the issuance of Federal Reserve notes. Instead of being limited dollar for dollar, therefore, currency equal to two and one-half times the amount of the newly acquired gold could be issued. On the basis of the $3,600,000,000, thus, semi-gold certificates in the amount of $9,000,000,000 could be issued.

This, nevertheless, is only part of the story. The United States Treasury also has some gold. This likewise would increase in value just the same as that held by the reserve banks and would be available for additional note issues. At present this holding, or actually the holding outside the reserve banks, is about $700,000,000. Two and one-half times this is $1,750,000,000, which, added to the $9,000,000,000 gives an aggregate of almost $11,000,000,000, every penny of which, it is said, would be just as good as the paper money provided in the Federal Reserve Act.

Such a sum, we are told, has nothing but advantages. In the first place it could not be considered inflation because every dollar of the currency is being issued not only against actual values but against the ultimate standard and measure of all values in this country—gold. Second, the plan provides a means whereby the volume of money in circulation can be increased, which will help recovery. Third, it will enable the Administration to carry on its great recovery program without increasing the public debt, which will allay the growing apprehension about the rapidly increasing Federal deficit. Fourth, it will give completely unquestioned protection against the Government having to start the printing presses, which will put an end to the fear that Congress may make "greenbacks" mandatory. Finally, it will remove all uncertainty about the value of the dollar, which will eliminate the weakness in the Government bonds prices and lead private investors to make long-term commitments.

Plan Sufficiently Ingenious To Constitute a Real Danger.

All of this, I fear, may appear as quite sound and convincing to those who never thought much, if any, about monetary problems until after becoming advisers to the Administration. To them, I am afraid, it will seem the perfect solution for the current controversy on the financial program of the Government. On the one side, it would provide for meeting the demands of those who want more money in circulation, and on the other side, it would be a means for granting the demands of the "tories" and "doubting Thomases" who are shouting so much about the dangers of printing-press money and insisting upon the stabilization of our currency.

Because of this attractiveness the plan constitutes a real danger. It would lend itself almost perfectly to, say, radio presentation by the President. With his personality, his hold on the public, and his air of complete confidence, he probably could convince millions that the plan is thoroughly sound.

The fact would still remain, nevertheless, that the scheme is the worst kind of a fraud. It consists of nothing but a writing-up of the value of gold sufficiently to cover an issue of printing-press money. All it amounts to is to determine, first, how many "greenbacks" it is desired to issue, and then revalue gold by enough to cover them, either completely or to the extent of 40 per cent if this is the reserve decided upon.

Upon the basis of such a plan there is no reason why any country should ever have anything but gold certificates, even though its printing presses are pouring out money just as rapidly as they did in Germany. If we adopt the proposal we could issue a thousand billion dollars of currency and still have nothing but a "gold certificate." All we would have to do would be to say that our holding of gold equals this amount.

The answer made to this objection is that the law only provides for a doubling of the value of gold and that there is no reason to fear it will be changed. Before accepting this as a satisfactory reply, however, it is well to recall that last April we were told we need have no fear of the law for it would never be used—that it was merely a compromise to keep Congress from making inflation mandatory. Any one who makes this ansyer to the charge that the plan is mere modernized "greenbackism," accordingly, must be prepared to explain why a promise or assurance will now be viewed as any more binding than those made last April by the same group.

(Copyright, 1933.)

Prime Bonds Lead Advance On Dollar Rise

Perversely Federal Loans Turn Lower; Sales, $8,879,000.

New York, Dec. 4 (AP).—Prime investment corporation bonds firmed today, as the dollar rallied in foreign exchange markets, but perversely, United States Government securities, which heretofore have followed exchange movements rather closely, turned irregularly lower.

Trading in all groups was at a low ebb, with sales totaling only $8,879,000, par value. The average for 60 domestic corporate loans, however, moved up to two-tenths of a point.

The fact that the R. F. C. again failed to increase the domestic gold price apparently was interpreted optimistically by some financial quarters that have been advocating currency stabilization.

Dealers Are Cautious.

Both traders and investors, though, were inclined to tread cautiously in the matter of extending commitments.

While Treasury 4s and Liberty first 4¼s managed to hold gains of 3-32 and 4-32 of a point, respectively, most other listed Federal maturities were off 1-32 and 12-32 of a point.

Hesitancy in the Government section was attributed partly to uncertainty regarding the terms of the Treasury's December 15 financing, which are expected to be announced this week.

Rails Head Groups.

The rails were the best of the corporation groups. Advances of 1 to around 2 points were recorded by some bonds of Santa Fe, Baltimore & Ohio, Chesapeake & Ohio, Burlington, Cincinnati Union Terminal, Erie, Illinois Central, Kansas City Terminal, N. Y. Central, Nickel Plate, Norfolk & Western, Northern Pacific, Oregon Western, Pennsylvania, Reading, Southern Pacific, Southern, Union Pacific and Western Maryland.

Among utility and industrial gainers of fractions to a point or more were some loans of American Telephone, Certain-Teed, Consolidated Gas, Detroit Edison, Dodge Bros., Kresge Foundation, Lehigh Valley Coal, New England Telephone, Pennsylvania Power, Phillips Petroleum, U. S. Rubber, Utah Power and Western Union.

Foreign obligations were irregular. Bonds of France, Dutch East Indies, Switzerland and the United Kingdom reflected falling exchange rates by declining 1 to more than 3 points. German government issues were heavy. Loans of Argentina, Denmark and New South Wales were up 1 to as much as 4 points.

The Dance of the Dollar

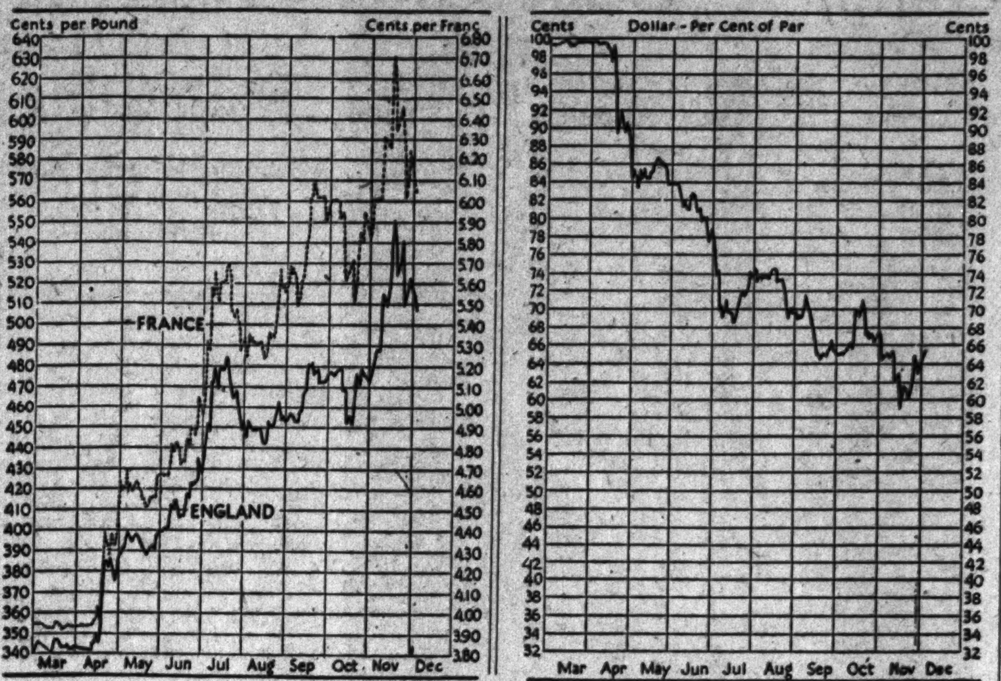

	Dec. 4	Dec. 2	Nov. 27	Nov. 6
R. F. C. price newly mined gold	$34.01	$34.01	$33.76	$32.84
London price of gold (in dollars)	$31.63	$32.29	$31.92	$32.20
Gold value of dollar (based on gold franc rate)	65.3	64.2	64.9	65.0
Franc rate (in cents)	6.00	6.10	6.03	6.03
Sterling rate (in cents per pound)	507.39	516.76	509.46	488.50

Virginia's Output Of Coal Reduced

(Associated Press.)

Virginia's coal output for the week ended November 1, was 155,000 tons, a decrease of 8,000 tons from the week before. A mines bureau report also compared the current production with 198,000 tons mined during the corresponding week of last year and 217,000, the November weekly average for Virginia since 1923.

Hampton Roads' loadings for the week ended November 25 were up to 343,171 tons from 302,098 tons the previous week.

National bituminous production dropped off to 7,290,000 tons during the week ended November 25 from 7,665,000 tons the week before.

Flour Markets.

New York, Dec. 4 (A.P.).—FLOUR—Barely steady; spring patents, 6.45@6.75; soft winter straights, 5.65@5.85; hardwinter straights, 6.35@6.50.
RYE FLOUR—Steady; fancy patents, 4.25@4.50.
Minneapolis, Dec. 4 (A.P.).—FLOUR—25 lower. Carload lots, family patents, 6.80@6.90 a barrel in 98-pound cotton sacks. Shipments, 23,858.
BRAN—13.00@13.50.

Steel Market.

New York, Dec. 4 (A.P.).—Steel prices, per 100 lbs., f. o. b., Pittsburgh:
Blue annealed sheets, hot rolled, 1.90. Galvanized sheets, 2.85. Black sheets, hot rolled, 2.25. Steel bars, 1.75.

Public Utilities Of Leipzig All Yield Profit

That all of the city-owned public utilities of Leipzig, Germany, yield a profit is revealed in a report from Vice Consul P. J. Reveley, made public by the Commerce Department.

The total profits of the municipal electric, gas and water works and electric street railways (including motor bus lines) in the year ended March 31, 1933, aggregated 22,907,000 Reichsmarks, the report shows.

Of this amount 19,888,000 Reichsmarks was turned over in cash or equivalent to the city treasury. The balance consisted of 2,565,000 Reichsmarks expended by the electric works for illumination of the streets of Leipzig, and the sum of 454,000 Reichsmarks furnished by the water company to cover the deficit in the operation of the public bathing establishment owned by the city.

Profits in the fiscal year 1931-32 amounted to 19,680,000 Reichsmarks; in 1930-31 to 14,750,000 Reichsmarks; in 1929-30 to 9,760,000 Reichsmarks and in 1931, the last prewar year, 4,200,000 Reichsmarks.

The electric works, the report points out, are by far the most profitable of Leipzig's municipal enterprises. During the fiscal year ended March 31 last, about 50 per cent of the gross receipts from gas sales and approximately 65 per cent of the gross receipts from the sales of electric current were clear profit to the city. Approximately 60 per cent of the collected water rates went likewise into the municipal treasury as net profit.

(Mint par value of Reichsmark equals 23.8 cents, United States currency.)

Wool Market.

Boston, Dec. 4 (A.P.).—(U. S. Department of Agriculture.)—Quotations on domestic wool are very firm at recently advanced levels, despite the slow demand during the past week. Fine Ohio Delaine fleeces are firmly quoted at 35@36 cents in the grease, while strictly combing 64s and finer graded territory wools are held at 84@86, scoured basis.
Estimated receipts of domestic wool at Boston, reported to the Boston Grain and Flour Exchange during the week ended December 2, amounted to 7,827,900 pounds, as compared with 421,200 during the previous week.

Silk Market.

New York, Dec. 4 (A.P.).—Raw silk futures closed irregular, 1 higher to ½ lower; sales, 350 bales; *December, 1.33½; *January, 1.34½; *March, 1.37.
Open market quotations (60-day basis): Shanghai steam filature, 78 per cent, seriplane 20-22s, 1.40; Canton double extra "A" 14-16s, 1.12½; Japanese special crack double extra, 81 per cent, seriplane 13-15s, 1.52½. *Bid.

Naval Stores Firm.

Savannah, Dec. 4 (A.P.).—TURPENTINE—Firm, 42¼; sales, 184; receipts, 336; shipments, 331; stock, 17,618.
ROSIN—Firm; no sales; receipts, 1,444; shipments, 2,046; stock, 99,681; quote: B and D, 3.60; E, 3.65; F, 3.67½; G and H, 3.72½; I, 3.80; K and M, 3.90; N and LG, 4.15; WW and X, 4.60.

Visible Supply U. S. Grain.

New York, Dec. 4 (A.P.).—The visible supply of American grain shows the following changes in bushels: Wheat decreased 2,367,000; corn increased 1,226,000; oats decreased 412,000; rye increased 9,000; barley decreased 90,000.

Week's Stock Sales.

New York, Dec. 4.—Total reported stock transactions, including inactives, on the New York Stock Exchange during the week ended Saturday, December 2, aggregated 4,466,081 shares. Daily totals follow: Monday, 1,557,099; Tuesday, 1,007,461; Wednesday, 752,220; Thursday, holiday; Friday, 813,227; Saturday, 336,074.

Rubber Closes Dull.

New York, Dec. 4 (A.P.).—Crude rubber futures closed dull, 8 lower to 2 higher; December, 9.15; *January, 9.28; March, 9.52@9.53; May, 9.78. Smoked spot closed *9.15. *Nominal.

Securities Averages.

(Associated Press.)

Stocks.

	50 Indus.	20 Rails.	20 Util.	90 Ttls.
Yesterday	90.9	40.3	65.3	78.6
Pr'vious day	91.1	40.0	66.0	78.8
Week ago	88.0	39.3	67.6	76.9
Month ago	85.3	40.4	69.3	75.5
Year ago	49.3	24.5	82.2	51.3
3 years ago	128.7	99.0	164.7	130.4
6 years ago	144.4	124.5	124.9	132.6
High, 1933	102.1	58.0	113.7	96.9
Low 1933	42.3	23.5	61.5	43.9
High, 1932	72.3	39.8	111.0	73.9
Low, 1932	35.1	13.2	51.8	35.0
High, 1931	140.2	106.2	203.9	144.3
Low, 1931	60.0	30.8	92.8	61.3

Bonds.

	20 Indus.	20 Rails.	20 Util.	60 Ttls.
Yesterday	70.3	69.5	76.6	72.1
Pr'vious day	70.4	69.1	76.4	71.9
Week ago	70.3	68.6	76.5	71.8
Month ago	71.4	70.9	79.0	73.7
Year ago	62.4	60.1	81.1	67.8
2 years ago	69.8	71.8	87.0	71.6
3 years ago	88.7	101.4	99.2	96.5
High, 1933	77.1	84.9	88.5	83.5
Low, 1933	58.3	57.0	74.1	63.6
High, 1932	71.3	78.0	86.2	78.1
Low, 1932	53.2	47.4	70.9	57.5
High, 1931	90.4	105.7	101.5	98.7
Low, 1931	62.3	62.3	80.2	68.5

(Copyright, 1933, Standard Statistics Co.)

The Markets at a Glance

What the Stock Market Did.

	Mon.	Sat.
Advances	207	133
Declines	224	177
Unchanged	166	125
Total issues	597	435

Stocks—Dollar market held the center of the stage and trading was cut to 670,584 shares. The average sag of issues was only two-tenths of a point.

Bonds—Prime corporate loans led the market in an average rise of two-tenths of a point. Trading was at a low ebb. Perversely Federal issues closed in losses. Sales totaled $8,879,000.

Curb—Tranquillity reigned in the curb market and the lists closed mixed. Alcohols were a shade easier. Oils and utilities presented irregular results. Sales totaled 166,000 shares.

Wheat—Reluctance of buyers to make commitments characterized trading, and prices sank to the lowest since October 20. All grains were down. December wheat sold at 81¼; May at 84.

Cotton—Cotton was quiet with narrow and irregular fluctuations chiefly by the action of the dollar on foreign exchange markets. March sold at 9.98. The general market declined 8 to 11 points. December sold at 9.82; January, at 9.86.

Rubber—Crude rubber futures closed dull, 8 lower to 2 higher. December sold at 9.15; January, at 9.28.

Sugar—Raw sugar was firmer, 4 points higher at 3.19; refined was unchanged at 4.50.

Coffee—Spot coffee was firm. Santos No. 4 sold at 9 to 9¼; Rio No. 7, at 7⅝.

Silver—Bar silver was easy. It stood in New York, ¼ lower at 43⅛.

Gold—Bar gold sold in the U. S. at $34.01 per ounce, unchanged from yesterday's quotation. It stood in London at 124 shillings and 8 pence.

Dollar—The United States dollar was stronger on foreign exchanges. It stood in New York, with reference to other currencies, $5.15 to the English pound; 6.10 cents to the French franc, and 37.20 cents to the German mark.

Dow-Jones Averages.

New York, Dec. 4 (U.P.).—Dow-Jones averages:

Stocks	Open	High	Low	Close	Net change
30 Ind.	98.75	99.41	98.19	98.89	—0.18
20 Rails	38.32	38.79	38.11	38.54	+0.43
20 Util.	23.28	23.40	22.98	23.20	—0.18
Bonds:					
40 Bonds				81.12	+0.46
10 1st Rails				88.12	+0.77
10 2d Rails				62.79	+0.67
10 Utilities				90.80	+0.31
10 Industrial				82.76	+0.07

Treasury Certificates.

(Reported by Chas. D. Barney & Co.)

Rate.	Maturity.	Bid.	Offer.
¾	Dec. 15, 1933	100 2-32	100 5-32
4¼	Dec. 15, 1933	100 6-32	100 9-32
¾	Mar. 15, 1934	100 2-32	100 4-32
3	May 2, 1934	101	101 4-32
¼	June 15, 1934	99 20-32	100
2⅛	Aug. 1, 1934	100 30-32	101 4-32
3	June 15, 1935	101 24-32	102
1⅝	Aug. 1, 1935	99 22-32	100
2⅞	Apr. 15, 1936	100	100 12-32
3¼	Aug. 1, 1936	100 14-32	100 28-32
2¾	Dec. 15, 1936	99 12-32	99 28-32
3	Apr. 15, 1937	99 12-32	99 28-32
3¼	Sept. 15, 1937	100	100 12-32
2⅝	Feb. 1, 1938	98 8-32	98 20-32
2⅝	June 15, 1938	98 16-32	99

U. S. Treasury Receipts.

(Associated Press.)

The position of the Treasury on December 1 was: Receipts, $14,452,514.62; expenditures, $44,235,192.88; balance, $1,078,043,224.20; customs receipts for the month, $1,353,893.78.

Receipts for the fiscal year (since July 1) were $1,144,409,786.62; expenditures, $1,946,913,968.75, including $725,108,064.30 emergency relief; excess of expenditures, $802,504,182.13.

Transactions on N. Y. Bond Market

(Associated Press.)

Total sales today, $8,879,000; previous day, $6,299,000; week ago, $11,699,000; year ago, $6,776,000; two years ago, $10,208,000; January 1 to date, $3,116,716,000; year ago, $2,746,115,000; two years ago, $2,806,194,000.

UNITED STATES GOVERNMENT BONDS.
(Sales in $1,000. Dollars and 32ds.)

CORPORATION BONDS.

Sales		High	Low	Last
13	Goodyr T & R 5 '57	88⅛	88	88
5	Gr T R Can 6 '36	102¾	102¼	102¾
60	Gt Nor Ry 7 '36	79⅛	77⅞	79⅛
	H			
8	Hudson Coal 5 '62A	41	40½	40½
12	Hud&Man rfg 5 '57	69½	69	69
11	H & M inc 5 '57	31¾	31¼	31¼

Sales		High	Low	Last
10	T P N J 6½ 2022	101	100¾	101
	U			
21	Un Pac 4½ '67	86¾	86	86¼
15	Un Pac 1st 4 '47	100½	99½	100½
2	Un Bis Am 6 '42	99	99	99
9	Unit Drug 5 '53	57	56½	57

FOREIGN BONDS.

*Matured bonds; negotiability impaired by maturity. XIN—Ex-interest.

Curb's Prices Close Mixed in Narrow Sales

Oils, Utilities and Metals Are Irregular; Trading, 166,000 Shares.

New York, Dec. 4 (AP).—Tranquility continued to reign on the curb exchange today. Prices closed slightly mixed after milling about narrowly over the entire session. Transfers approximated only 166,000 shares, about the same as last Friday.

Alcohols were a shade easier. Oils, utilities and metals were mildly irregular while a number of specialties were improved. Montgomery Ward A closed at 84, up 5 points, for a new high for the year. Axton Fisher gained half as much in a light turnover, while improvement of around a point or so was shown by International Mining, Insurance Co. of North America and Tubize Chatillon A.

Small fractional advances occurred in New Jersey Zinc, Gulf Oil, Ford Motor Limited and Swift International. But similar recessions were registered by Humble Oil, Hiram Walker, Electric Bond & Share, Distillers Corporation-Seagrams, Newmont and Wright Hargreaves.

Trade Trends.

(Associated Press.)

Dry goods—Recent dwindling of activity in retail buying is attributed by mercantile houses largely to the need for the reduction of inventories. Both wholesalers and retailers, however, apparently are in agreement that little may be expected in the way of lower prices and, in some quarters, increases are anticipated.

Textile dyestuffs—Fair inquiries in this market are reported, but volume is still small owing to inventory paring by leading consumers. There has been some buying in the shoe trade, but orders from silk, rayon and worsted quarters are said to be in relatively small volume.

Wool goods—While the market is rather inactive, prices have been holding at firm levels in most men's and women's wear cloths. Some jobbers, however, have been offering women's dress goods and coatings at quotations not far from those of last March.

Chemicals—The market is fairly active, but price fluctuations have been rather narrow. Weather changes have resulted in a satisfactory movement of denatured alcohol for antifreeze purposes.

Building materials—Some improvement is noticeable in structural steel, but demand continues to be influenced principally by the placing of Government orders in connection with the public works program.

Hops Prices Firm.

New York, Dec. 4 (A.P.).—HOPS—Firm. Pacific Coast, 1933, prime to choice, 41@43; medium to prime, 39@41; 1932; prime to choice, 37@38; medium to prime, 35@36.

Chicago Egg Futures.

Chicago, Dec. 4 (A.P.).—Egg futures, refrigerator standards, December, 15¼; January, 15⅝; fresh graded, February, 16. Butter futures, storage standards, December, 16¾; January, 17@17⅛; February, 17⅜.

U. S.-Britain Press Removal of Surtax

Paris, Dec. 4 (AP).—Removal of the import surtax which the United States and Great Britain protested against, is being delayed while Parliament occupies itself with governmental changes.

Although the foreign affairs committee of the Chamber of Deputies approved a government bill removing the "turnover tax," No. 22, no additional parliamentary action has been taken on the matter.

Great Britain also is pressing for the removal of a 15 per cent exchange surtax which never was applied to the United States.

Date Shipments Rise To 48 Cars in 7 Weeks

Indio, Calif., Dec. 4.—Shipments of California dates by the California Date Growers Association, Indio, Calif., total 48 cars for the first seven weeks of the 1933 season as compared with 46 cars for nine weeks iu 1932. Harvesting started about two weeks late this year.

Eighty-six per cent of the total shipments have gone to Eastern markets with a reduction in Southern California shipments from 28 per cent in 1932 to 14 per cent of total shipments of the current crop. Ninety per cent of the fresh dates in these shipments are sold and total sales to November 18 show an increase of 118 per cent over the same period in 1932.

Switzerland's New Loan Is Oversubscribed

Berne, Switzerland, Dec. 4 (AP). The over-subscription of a 150,000,000 franc new 4 per cent loan, for which the 5½ per cent bonds floated in 1924 in the United States were converted, was announced today.

The conversions and subscriptions, exclusive of the United States total, aggregated 160,000,000 francs (currently $49,600,000).

Chicago Stocks.

(Furnished by W. B. Hibbs & Co.)

	Bid.	Ask.
Yellow Taxi	11¼	11⅞
Thompson	7¼	7⅞
Wahl	1⅛	1½
Butler Brothers	3⅞	4¼
National Leather	⅞	1¼
Swift	13⅛	13⅜
Swift International	28¼	29
Libby, McNeil & Libby	3¼	3½
Midwest Oil	⅛	¼
City Con com	⅛	¼
City Con pf	1	2
Edison	36½	37
Public Service $100 par	14	17
Public Service no par	15	18
Quaker com	121	124½
Quaker pf	105	110
Bendix	15	15¼
Borg Warner	18½	18¾
Illinois Brick	3½	5
U S Gypsum	43¾	46
Great Lakes Dock & Dredge	18	18¼
Conso com	⅛	¼
Conso pf	3	5
Electric Household	9	10
McCord	2	9⅞

Metal Markets.

New York, Dec. 4 (A.P.).—COPPER—Steady; electrolytic, spot and future, 8.
TIN—Barely steady; spot and nearby, 52.62; future, 53.12.
IRON—Steady; No. 2, f. o. b. eastern Pennsylvania, 16.50; Buffalo, 17.50; Alabama, 13.50.
LEAD—Firm; spot, New York, 4.15; East St. Louis, 4.05.
ZINC—Quiet; East St. Louis, spot and future, 4.50.
ANTIMONY—Spot, 7.25.
QUICKSILVER—68.00@69.00.

Baltimore Securities.

Baltimore, Dec. 4.—Closing prices:

Cons. Gas & El. Light	46½
Emerson Bromo-Selz. A	21
Houston Oil pfd. n. vt	4¾
Mt. Vernon Mills pfd	25½
Penn. Wat. & P.	46½
Standard Gas pfd	2⅝
U. S. Fid. & Guar	3¾
United Rys. Elec	.08

DAY AND NIGHT PRINTING SERVICE
RANSDELL INC. POtomac 6420-123
PUBLISHERS "WHO'S WHO IN NATION'S CAPITAL"

WE PAY 5% ON SAVINGS
Save With an Objective
Little is ever accomplished unless you make definite plans—the man or woman who simply drifts with the tide is never to be found among the outstanding successes. Let your object be something worthwhile and then build with the one thought in view.
MEMBER BUILDING & LOAN ASSOCIATION COUNCIL of D.C.
NATIONAL Permanent BUILDING ASSOCIATION
UNDER SUPERVISION of U. S. TREASURY
949 NINTH STREET, N.W.

OFFICE EQUIPMENT
WE BUY, SELL or EXCHANGE
Desks, Tables, Chairs, Typewriters
Adding Machines, Check Protectors, Steel Files, Steel Cabinets
BAUM'S FURNITURE HOUSE
1416 Eye St. NW. Phone NA. 2184

Prospectus describing
MASSACHUSETTS INVESTORS TRUST
will be forwarded by the undersigned on request.
Many large investors are buying shares of this trust as
PROTECTION AGAINST THE DECLINING DOLLAR
A. S. Goulden & Co., Inc.
Woodward Bldg. Tel. NAt'l 2000

The Trade Mark Guaranteeing Satisfaction
The New PRONTO STORAGE FILE
For Transferring Correspondence and Office Records
Semi-Steel Storage File—
Steel Reinforced—
Steel Drawer Front—
26 Sizes
Priced from $1.05 to $2.10 ea.
STOCKETT-FISKE CO
PRODUCING STATIONERS
919 E ST. N.W.
WASHINGTON·D·C

Wheat Values Sink as Buying Slows Down

Hesitating Dealers Blame Financial Outlook; All Grains Lower.

Chicago, Dec. 4 (AP).—Reluctance to enter into new commitments characterized grain trading today, and wheat at one time sagged to fresh bottom price levels unequaled since October 20.

Hesitance was ascribed largely to uncertainties of financial prospects. The fact that unofficial December crop reports indicated no curtailment of United States winter wheat acreage, despite the Washington Administration's control program, was construed as somewhat bearish.

Wheat Closes Unsettled.

Wheat closed unsettled, at the same as Saturday's finish, to ¼ cent lower; corn, also unchanged, to ¼ off; oats, ¼ down, to ⅜ up, and provisions varying from 27 cents decline, to a rise of 2 cents.

An initial downward impulse to wheat values came from a sharp break in British exchange and from further rains over domestic winter wheat territory that recently complained of drought.

Then came December private crop summaries which although pointing to a low condition of growth for domestic winter wheat were emphatic with evidence that the total seeded area had failed to show 15 per cent reduction as contemplated by the Government. Instead, the summaries said the acreage was either 99.2 per cent of last year or had increased one-tenth of one per cent.

Winter Wheat Crop.

Domestic winter wheat crop prospects at present were figured as around 110,000,000 bushels more than harvested in 1933. However, scattered buying on declines led to price rallies at times, and there was a reduction of 2,410,010 bushels reported in the United States wheat visible supply total.

During much of the day, nevertheless, absence of speculative interest was apparent, and sellers found no one to buy except at concessions in price.

Corn and oats paralled the action of wheat. Disappearance of corn on farms to December 1 was unofficially estimated at 448,000,000 bushels, compared with 467,000,000 the corresponding period last year.

Provisions averaged lower with grains.

Futures Price Range.

	Open.	High.	Low.	Close.
Wheat—				
December	81	81¾	80½	81¼
May	84	84⅝	83¼	84⅛
July	82⅛	83⅝	82⅛	83⅛
Corn—				
December	42⅞	43⅓	42¼	42⅞
May	50	50¼	49¾	50
July	51¾	52¼	51⅝	52
Oats—				
December	31⅜	32⅜	31⅛	32⅛
May	34⅜	34⅝	33¾	34½
July	33	33½	32½	33¼
Rye—				
December	55	55	53½	54⅞
May	58	58⅝	57	58
July	58¼	59¼	58¼	59¼
Barley—				
December	36¾	37½	36¾	37½
May	44¼	45	44¼	45
July	45½	....	....	45½

Cash Grain.

WHEAT—No. 2 red, 82¼; No. 2 hard, 82¾.
CORN—No. 2 mixed, 45; No. 2 yellow, 45¾@46¼; No. 2 white, 45¾; New corn No. 2 mixed, 43¼@43½; No. 2 yellow, 44@45; No. 2 white, 44½.
OATS—No. 3 white, 31¾@32¾.
RYE—No. 2, 63.
BARLEY—40@46.
TIMOTHY SEED—5.50@6.00 cwt.
CLOVER SEED—11.00@13.75 cwt.

Wall Street Briefs.

The New York Cotton Exchange Service reported today that the world stock of cotton in all hands on October 31, including the estimated unpicked portions of new crops, totaled approximately 34,959,000 bales compared with 35,193,000 at the end of October last year.

Building contracts awarded so far this year have been about 20 per cent under the 1932 figure for the same period says the Standard Statistics Co. In view of the rather large margins by which November and December contracts are expected to exceed those of a year earlier, the company estimates that the 1933 total will be little more than 10 per cent below the $1,351,200,000 reported for the full year 1932.

Sale of a New York Curb Exchange membership for $25,000, off $1,500 from a transaction made Saturday, was announced today.

Lumber orders booked at the mills in the week ended November 25, totaling 161,030,000 feet, were the smallest for any week of the last ten with one exception, reports the National Lumber Manufacturers' Association. The drop indicates, it was said, "a cessation of the heavy buying anticipatory of the establishment of minimum prices which went into effect during the month.

Dow, Jones & Co. estimates that Westinghouse Electric & Manufacturing Co. will show a loss of more than $1,000,000 in the final quarter, bringing net loss for the full year to about $7,000,000, of which approximately $5,000,000 would represent depreciation charges. In 1932 the company lost $8,903,540. Currently billings are running in excess of bookings.

American Smelting & Refining Co., which had recently been reducing its lead price, today lifted the quotation one-tenth of a cent to 4.15 cents a pound, New York.

Railway Authorized to Buy Steel.

St. Louis, Dec. 4 (AP).—Federal Judge Faris has authorized the Missouri Pacific Railroad to purchase 25,000 tons of steel rails which, together with other accessories, will make an aggregate cost of $1,725,160. The road will pay for the rail and track materials out of earnings.

Blast Furnaces to Operate.

Birmingham, Ala., Dec. 4 (AP).—A survey showed today that 10 blast furnaces will be in operation in Alabama next week, making a record number of iron makers busy wnen compared with volume or production for the past two and one-half years.

Pontiac Auto Sales Increase.

Detroit, Dec. 4 (AP).—Sales of Pontiac automobiles this year up to Nov. 20 exceeded the corresponding period in 1932 by 37,108 units, the company reported today. The report said sales for the first 20 days of November were double those of 1932.

Complete Transactions Yesterday on New York Stock Exchange

(Associated Press.)

Total sales today, 670,584; previous day, 336,074; week ago, 1,556,739; year ago, 725,219; two years ago, 1,458,565; January 1 to date, 622,666,808; year ago, 404,152,609; two years ago, 537,532,803.

Sales in hundreds.	High	Low	Last	Chg.	Bid
A					
1 Abr & Straus (1.20)	31	31	31	— 1	29
4 Adams Exp	8¼	7⅞	7⅞	+ ⅛	7⅞
1 Adams-Millis (1)	18	18	18	— ⅛	18
7 Affiliat Prod (.60)	7	7	7	— ⅛	7
1 Air Reduc (3¾b)	103	103	103	— ½	101½
22 Alaska Jun (¾b)	22⅛	21⅝	21⅞	— ½	21¾
14 Alleghany	3⅝	3½	3⅝	+ ⅛	3½
1 Alleg pf xw	5⅝	5⅝	5⅝	+ ¼	5½
7 Alleg pf $30 ww	6⅝	6½	6⅝	....	6½
1 Alleg pf $40 ww	6	6	6	— ½	5⅝
13 Al Chem & Dye (6)	144	143½	144	— ¼	142½
21 Allis-Ch Mfg	19	18½	19	+ ¼	19
12 Alpha P Cem	14⅛	13⅞	14	....	13⅝
1 Amal Lea	4¼	4¼	4¼	+ ⅛	4⅛
11 Amerada (2)	45¼	45	45¼	+ ¼	45¼
[illegible]					

Sales in hundreds.	High	Low	Last	Chg.	Bid
6 Hahn D Strs pf	25¼	24¾	25¼	+ ¼	25
1 Hall Print	3¾	3¾	3¾	....	3¾
2 Hayes Body	1¼	1¼	1¼	....	1⅛
2 Hazel-Atlas Gl (5b)	90¾	90¼	90¼	— ¾	90¼
14 Hercules Pow (2¼b)	62⅝	61⅛	62¼	+ ⅝	62⅛
.20 Hercules P pf (7)	109¾	109¾	109¾	+ ½	109¾
1 Holander F	5⅝	5⅝	5⅝	+ ⅛	5½
1 Hollander	5½	5½	5½	— ¼	5¼
2 Houd-Her B	3¼	3¼	3¼	— ⅛	3⅛
2 Houston Oil new	4¼	4¼	4¼	....	4⅛
4 Howe Sound (1)	32	30¾	32	— ¾	31¼
8 Hudson Mot	11⅞	11⅝	11¾	— ⅛	11¾
10 Hupp Mot	3⅝	3⅝	3⅝	....	3¾
I					
35 Illinois Cent	28⅞	28	28⅝	+ ⅝	28⅛
[illegible]					

Sales in hundreds.	High	Low	Last	Chg.	Bid
.50 Studebaker pf	22	22	22	— ½	21½
2 Superior Oil	2¼	2⅛	2⅛	— ⅛	2⅛
1 Sweets Co	4	4	4	— ⅛	3¾
2 Symington A	3	3	3	— ⅝	2⅝
T					
5 Telautograph (1)	11⅝	11½	11½	....	10½
22 Texas Corp (1)	26½	25⅝	25⅝	— ½	25⅝
23 Tex Gulf Sul (1¼g)	44¼	43½	43⅞	— ⅛	43⅝
2 Tex Pac C & O	3½	3⅜	3⅜	....	3⅜
2 Tex Pac L Tr	7½	7½	7½	— ⅛	7⅛
15 Thermoid	7	6⅞	7	....	6⅞
15 Thompson Prod	15	14⅝	15	+ ⅛	14⅞
13 Tide-Wat As	10	10	10	— ½	10
7 Tide-Wat As pf	64	61¼	64	+ 1¼	63⅛
3 Timk-Det Ax	3¾	3¾	3⅝	— ⅛	3⅝
14 Timk Roll B (.60)	29⅛	28½	28½	— ⅝	28⅛
11 Transamerica	6⅝	6⅛	6¼	....	6¼
1 Tri-Cont Corp	4½	4½	4½	....	4⅛
2 Truscon Stl	5½	5½	5½	....	5⅝
[illegible]					
2 U S Freight (1)	20⅛	20⅛	20⅛	+ ⅛	18⅛
1 U S Gypsum (1)	44½	44½	44½	— ½	44¼
8 U S Indus Alco	61	60¾	61	+ ⅝	61
1 U S Lead A	17¼	17¼	17¼	— ¼	17⅛
13 U S Pipe (½)	18⅞	18¼	18⅞	+ ½	18½
3 U S Real & Im	7⅞	7⅜	7⅞	....	7½
14 U S Rubber	17⅝	17	17	— ⅛	16¾
2 U S Rub 1 pf	27¾	27¾	37¾	....	27⅛
7 U S Smelt R (1½b)	92	92	92	....	91½
83 U S Steel	45¼	44⅝	45	+ ¼	44⅞
2 U S Steel pf (2)	82⅛	82	82	— ¾	81

Sales in hundreds.	High	Low	Last	Chg.	Bid
[illegible]					
19 Woolworth (2.40)	40¾	40⅜	40¾	+ ¼	40⅝
1 Worth P & M	21¾	21¾	21¾	— 1	21½
8 Wrigley Jr (3)	56¼	55⅝	56¼	+ ⅝	55⅝
Y					
5 Yell Trk & C	4⅝	4½	4½	— ⅛	4½
.20 Yell Trk 7% pf	25½	25½	25½	— 2	25
1 Young S & W	12½	12½	12½	....	12¼
17 Youngst Sh & T	21⅝	21	21½	+ ½	21⅜
Z					
8 Zenith Radio	2⅛	2	2⅛	+ ⅛	2⅛
1 Zonite Prod	7⅛	7⅛	7⅛	....	7⅛

XD—Ex dividend. EX—First sale since ex dividend date or dates. XR—Ex rights. (a) Plus extras. (b) Including extras. (d) Payable in scrip. (e) Paid last year. (f) Payable in stock. (g) Paid so far this year. (h) Cash or stock. (k) Accumulated dividend paid this year. (m) Also extra cash or stock dividend paid since January 1.

Trew Elected Chief of Auto Trade Group

Building and Loan Men Back NRA in Drive for Prosperity.

Joseph B. Trew, president, Trew Motor Co., was elected president of Washington Automotive Trade Association, last night at the association's meeting at the Racquet Club. C. H. Warrington, president, Warrington Motor Car Co., was elected first vice president and Oscar Coolican, president, Packard Washington Motor Car Co., second vice president.

L. S. Jullien, president, L. S. Jullien, Inc., was elected treasurer and J. M. Sanders, vice president and treasurer, Hill & Tibbitts, Inc., secretary. Directors elected for terms of three years are F. L. Haller, president, District Motor Co.; S. H. Horner, president, Stanley H. Horner, Inc., and L. C. Carl, secretary, Call Carl, Inc.

Building-Loan Groups.

Building and loan association representatives here to place their industry under the NRA as evidence of complete cooperation with the recovery program indicated the dire need for the debtor classes to understand their respective part in recovery.

Harold T. Donaldson, of Lansing, Mich., chairman of the NRA code committee of the United States Building and Loan League said that borrowers with ability to meet their obligations must be impressed with the necessity of repaying their debts to restore national stability.

He indicated that movements to relieve the economically unfortunate, with which the building and loan people are in sympathy, were indirectly affecting mortgage collections from the economically able debtors.

The code, which is sponsored by the league, is the subject of public hearings begun yesterday before Division Administrator Whiteside. Proponents of its provisions who are here besides Mr. Donaldson include Philip Lieber, Shreveport, president of the league; I. Friedlander, Houston, Tex., and LeGrand W. Pellett, Newburgh, N. Y., vice president, and Morton Bodfish, Chicago, executive vice president.

Hopes Under NRA.

"We are hoping that our adoption of a strict NRA code in our own activities will call attention to our cooperation with the recovery program and convince the borrowers that fair play with us is their part in the same program," said Mr. Donaldson.

"Building and loan associations have the savings of 10,000,000 humble people to protect. Millions have borrowed from this common fund, and it must be impressed upon them that where they can pay it back, according to contract, their first obligation to society is to do so, because the continued flow of money into these institutions is necessary in rebuilding the credit structure."

Mr. Donaldson praised the phases of the NRA program which have led to the abolition of child labor, the establishment of shorter working hours and minimum wage restrictions, and the bringing about of a spirit of cooperation among business men.

Named President

Harris & Ewing.

JOSEPH B. TREW, president, Trew Motor Co., who has been elected president of the Washington Automotive Trade Association.

Bank Stocks Advance From November Low

New York, Dec. 4.—After reaching a new 1933 low during the day of November 16, New York City bank stocks rallied during the latter half of November, Hoit, Rose & Troster report. From the month's high of 41.32 on November 3, the weighted average of 17 issues declined to the new 1933 low of 35.91 during the trading session on November 16. However, the close November 29 was 38.65, a gain of about 8 per cent over the new low. The range for the month was as follows:

	Month's High Nov. 3	New 1933 low *Nov. 16	Close Nov. 29
Bankers Trust	52½	42¼	46¼
Brooklyn Trust	81	79	80
Central Hanover	107	98½	109
Chase	21⅛	18⅝	19⅜
Continental	11	10¾	10⅝
Chemical	30	28⅛	28⅞
City	22½	19⅞	21
Commercial Nat.	110	102	105
Corn Exchange	48¼	43½	42¾
Empire Trust	16½	16	16
First National	1135	1005	1045
Guaranty Trust	259	214	239½
Irving Trust	16	13½	14¼
Manhattan	25⅛	21	22⅜
Manuf. Trust	15¾	14	14¾
New York Trust	80½	68¾	75½
Public National	22	21¾	22
Weighted av.	41.32	35.91	38.65

1933 Range.
High, January 10 .... 62.19
Low, November 16 .... 35.91
1932 Range.
High, September 7 .... 70.76
Bear market low—May 31 .... 31.34
*Low during the day.

Electric Road And Bus Lines Boost Traffic

Gains Recorded in Large Cities; Interurban Companies Lose.

New York, Dec. 4 (AP).—Increased passenger traffic for 75 per cent of the electric railway and city bus lines in the United States for October was reported today by the American Transit Association.

For the first time since 1929, the industry's revenue passenger traffic in a current month exceeded in October that of the corresponding month in the previous year.

Reports from 190 lines, embracing about three-fourths of the mileage in the country, showed an increase in passengers of 3-10 per cent—698,448,383 for October, 1933, against 696,284,966 for the same month a year ago.

The gains were made on both surface and rapid transit lines in the large centers. Losses on interurban lines were most marked.

The report stated that city companies as a group in October registered an increase of 9-10 of one per cent over last year, after having slipped back to a decrease of one per cent from an increase of five-tenths of one per cent in similar comparisons for September and August respectively.

Higher Import Duties Sought on Certain Tools

The United Kingdom import duties advisory committee has announced that applications have been received for increased duty on tools (except forks, shovels, spades, scythes, sickles, agricultural implements, screw taps and dies with ground threads and pressure-type blow lamps for liquid fuel), including domestic tools, but not including machine tools other than separable cutting, drilling, screwing, milling, forming and holding parts used in machinery and machine tools and parts thereof, according to a cablegram received from Lynn W. Meekins, commercial attache, London.

C. & O. Line Loadings Cut to 21,537 Cars

New York, Dec. 4 (AP).—Freight loadings of the Chesapeake & Ohio last week totaled 21,537 cars compared with 27,293 the previous week and 24,150 a year ago.

Exports Drop In Black Sea District in 1933

Exports from Russian Black Sea ports passing Istanbul declined 11 per cent in the first 10 months of 1933 as compared with the corresponding period of last year, according to a report to the Commerce Department from Commercial Attache Julian E. Gillespie, made public by the Commerce Department.

The total volume exported in the 1933 period amounted to 7,005,331 long tons as compared with 7,828,124 tons in the first 10 months of 1932.

The decline in Russian exports is due to shrinkage of cereal and petroleum shipments, the report points out. During the period January-October, 1933, 825,140 tons of cereals were exported against 1,232,029 tons in 1932, a decline of approximately 33 per cent. Shipments of petroleum products declined from 4,417,268 tons in 1932 to 3,659,556 tons this year, or about 17 per cent, while exports of minerals increased from 1,565,528 to 1,879,000 tons, or about 20 per cent.

Supply of Eggs During Winter Is Expected to Be Below 1933

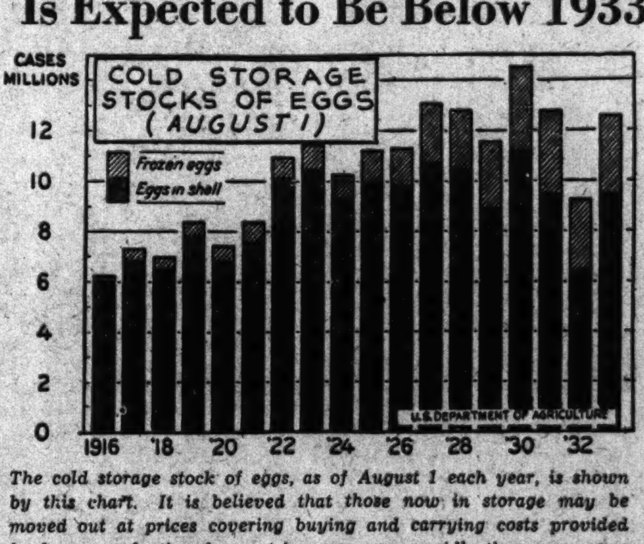

The cold storage stock of eggs, as of August 1 each year, is shown by this chart. It is believed that those now in storage may be moved out at prices covering buying and carrying costs provided fresh egg production does not increase more rapidly than now seems probable. Improvement in chicken prices is held improbable.

By Roy C. Potts.
Bureau of Agricultural Economics, United States Department of Agriculture.
(Written for the Associated Press.)

Production of eggs this winter will be somewhat lower than a year ago, on account of late maturity of pullets and smaller supplies of feed. No material change is in prospect next spring as compared with last spring.

Poultrymen have been unable to decide definitely on chicken production next spring because of uncertainty as to prices of poultry products and their relation to feed costs. Improvement in prices of chickens above the normal seasonal trends this winter appears improbable because of heavy stocks.

More chickens were hatched in 1933 than in 1932, but heavy marketings reduced the number in farm flocks so that on October 1 there was a decrease of about 1 per cent as compared with October 1, 1932. Heavy marketings resulted in much larger stocks in cold storage than on October 1 a year ago.

There are large storage stocks of eggs, but if fresh egg production during the next few months does not increase more rapidly than now seems probable it is more than likely that the remaining stocks may be moved out of storage at prices that will cover original buying prices and carrying costs.

Farm flocks of turkeys have increased in number but decreased in average size, with the net result that there are about as many turkeys on farms this year as last. It is likely that average prices will be about the same as prices a year ago.

Better prices would encourage farmers to increase production in 1934.

Cotton Prices Decline Under Dollar's Action

January Closes at 9.86 as General Market Drops 8 to 11 Points.

New York, Dec. 4 (AP).—Cotton was quiet today with narrow and irregular fluctuations influenced chiefly by the action of the dollar in the foreign exchange markets. After selling off to 9.97 during the early trading, March rallied to 10.03 and closed at 9.98, with the general market closing barely steady at net declines of 8 to 11 points.

The opening was quiet at a decline of 2 to 4 points in response to relatively easy Liverpool cables and the firmer ruling of the dollar, as reflected by the early quotations for sterling. Some buying was attributed to domestic and foreign price fixing, while Southern selling was in comparatively small volume, but prices sagged after the call under scattering liquidation. December worked down to 9.80 and May to 10.09 before the end of the morning, making net losses of about 9 to 12 points. Offerings were absorbed by continued trade buying or covering on the decline, however, and prices steadied early in the afternoon when a steadier tone developed in the foreign exchange markets. December rallied to 9.85 and May to 10.15 making recoveries of 5 or 6 points from the lowest but the bulls encountered a little local or Southern selling and closing quotations were within a point or two of the day on most positions.

Three private end-November crop reports were issued. Figures on the indicated yield ranged from 12,486,000 up to 13,249,000 bales, and estimating ginnings prior to December 1 at from 11,825,000 up to 11,895,000 bales. These reports were without apparent effect on the market, which was narrow and sensitive to comparatively small orders either way. Exports today, 53,245, making 3,479,000 so far this season. Port receipts, 41,591. Port stocks, 4,126,634.

Futures Price Range.

	High.	Low.	Last.
December	9.86	9.80	9.82
January	9.92	9.85	9.86-87
March	10.07	9.97	9.98-99
May	10.17	10.09	10.11-12
July	10.30	10.22	10.25
October	10.50	10.41	10.43

Spot quiet; middling 10.05.

Cottonseed Oil.

Bleachable cottonseed oil was easy under local selling and liquidation, with final prices 3 to 7 points net lower. Trading was of very small proportions, the day's business amounting to only nine contracts, and of these about half were in exchanges from January to May at 45 and 46 points difference. Bleachable spot nominal; December closed 4.25, January 4.28, March 4.55, May 4.73, July 4.92.

U. S. Dollar Turns Strong On Markets

(Associated Press.)

The dollar bounded up vigorously in relation to other currencies in world markets yesterday, as the Washington gold price was left unchanged at $34.01 an ounce.

The sudden advance of the dollar was attributed largely to hasty short covering by speculators in London and Paris. It lost part of its gain after the close of the banking day in those cities.

Paris, Dec. 4 (AP).—The United States dollar closed on the foreign exchange market today at 16.53 francs (6.05 cents to the franc), 21 centimes higher than its Saturday's closing quotation of 16.32 francs (6.12 cents). It opened today at the Saturday closing figure.

London, Dec. 4 (AP).—The United States dollar jumped in value in relation to the British pound more than 12 cents to the pound today in a rush of general buying reaching a quotation of 5.06½.

Berlin, Dec. 4 (AP).—The United States dollar sold at 2.695 marks (37.10 cents to the mark) on the foreign exchange market today as compared with Saturday's quotation of 2.685 marks (37.25 cents).

Pottery Industry to Give Work.

Chicago, Dec. 4 (AP).—Ceramic industry, magazine of the pottery trade, reported that 1,000 skilled and unskilled laborers would be required in the general dinnerware and porcelain branches of the industry under an NRA code becoming effective Dec. 7. The magazine said a shortage of skilled workmen was probable.

Local Stocks.

(Furnished by W. B. Hibbs & Co.)

Sales.

Washington Gas 5s, 1960—$1,000 at 102½.
Washington Gas 6s, "B"—$1,000 at 102⅛, $1,000 at 102⅛, $1,000 at 102½, $1,000 at 102⅛, $1,000 at 102⅛, $5,000 at 102⅛.
Potomac Electric 5½% pfd.—5 at 105, 5 at 105.

After Call.

Potomac Electric 6s, 1953—$1,000 at 107⅝, $1,000 at 107¼, $1,000 at 107, $7,000 at 107.
Capital Traction Co.—5 at 13½, 5 at 13½.

Bid and Asked Prices.

	Bid.	Asked.
Bonds.		
Public Utility.		
Amer. Tel. & Tel 4½ '39	112	.....
Amer. Tel & Tel ctl. tr. 5s	108	.....
Anacostia & Pot R. R. 5s	47½	52
Ana. & Pot. Guar. 5s	93	.....
C. & P. Tel. of Va. 5s	103½	.....
Capital Traction R. R. 5s	58	62
City & Suburban 5s	48	51
Georgetown Gas 1st 5s	103	.....
Pot. Elec. Pow. Cons. 5s	101	.....
Potomac Electric 6s, 1953	106½	.....
Wash. Gas 5s, 1956	76½	78
Washington Gas 5s 1960	102½	102¾
Washington Gas 6s, series B	102¼	102¾
Wash. Rwy. & Elec. 4s	83½	85½
Miscellaneous.		
Barber & Ross, Inc. 6½s	50	.....
Chevy Chase Club 5½s	100	.....
Columbia Country Club 5½s	98	.....
D. C. Paper Mfg. 6s	10	.....
W. M. Cold Storage 5s	88	.....
Stocks.		
Public Utility.		
Amer. Tel & Tel. (9)	117⅝	.....
Capital Traction Co.	13¼	15
N. & W. Steamboat	55	.....
Wash. Gas Light Co. (3.60)	49½	56
Pot. Elec. Power 6% pfd.	108½	.....
Pot. Elec. Power 5½% pfd.	104¾	106
Wash. Ry. & El. com. (7)	260	315
Wash. Ry. & El. pfd.	81	82
Miscellaneous.		
Emer. Bromo-Seltzer "A" (2)	20	23
Lanston Monotype	46	47
Mer. Tr. & Stge. pfd.	26	.....
Mergenthaler Linotype	22½	23¼
Peoples Drug St. pfd. (6.50)	83	.....
Wdwd. & Lothrop com. (1.40)	25	.....
Wdwd. & Lothrop pfd. (7)	105½	.....

Steel Operation Holds Steady; Rise Expected

Higher Prices to Begin on January 1; Railway Buying Nearer.

Cleveland, Dec. 4.—Under the stimulus of gradually mounting shipments, steel works operations have held between 28 and 29 per cent for the third consecutive week, and this week may develop a slight rise, contrary to the seasonal trend which usually begins to draw down the rate from the middle of November to the close of the year, states the magazine Steel.

Less flexible, pig iron production in November was not affected by the steadier trend in steel, and a 16.4 per cent decline lowered the daily average output for the month to 36,627 tons. However, the net loss of four stacks as of November 30 will be partially neutralized this week by the lighting of three additional stacks at Birmingham. November output of 1,098,815 tons makes the 11-month total this year 12,044,646, compared with 8,674,067 tons in all 1932.

With few exceptions, higher prices will apply on practically all finished steel products January 1, either through outright advances being made effective now, or through application of price schedules announced early in the fourth quarter, after practically all fourth-quarter requirements were covered at lower levels.

Demand Is Aided.

Coupled with the generally improved sentiment for business in early 1934 these advances supply a cogent reason for specifying expiring contracts. They have led to a broader and more diversified demand.

More definite track material requirements have matured. Structural awards are heavier, and tonnage up for early action remains large. Orders from farm implement builders have expanded.

With the first of the 1934 automobile models now rolling off the assembly line, consumption in the Detroit area can be expected to increase until late January or early February, when dealers will have been supplied.

Orders for December.

Railroad orders for December now appear more promising. Releases by the Pennsylvania on its requirements for 159,000 tons of rails and fastenings are expected momentarily.

The Missouri Pacific has been authorized by Federal court to purchase 25,000 tons of rails, and necessary fastenings.

The Chicago, Burlington & Quincy has divided an order for 25,000 tons of rails among three makers, and is to close shortly for 8,000 tons of track fastenings. Chicago & North Western is completing final loan details for the purchase of 65,000 tons of rails and 18,000 tons of fastenings; and Chicago & Eastern Illinois is arranging a loan to buy 4,500 tons of rails and fastenings. Northern Pacific has ordered 6,500 tons of rails.

Erie Road Inquiry.

Erie Railroad has issued an inquiry for an indefinite tonnage of track fastenings for delivery from March to September, which would extend beyond the six-months' period authorized for railroad material sales.

Structural shape awards for the week jumped to 32,145 tons, more than double the year's weekly average, by the placing of 12,000 tons for New York's Triboro bridge towers, and 8,000 tons for that city's west side elevated highway.

Pig iron shipments are increasing, furnace interests anticipating a larger tonnage this month than in November due to the completion of contracts by January 1. Contributing to a heavier inquiry at Chicago are fears of a price advance. Also, scrap prices there and at Pittsburg are firmer.

Lake Ore Shipments.

Lake iron ore shipments will close shortly for the season, with a total of approximately 21,625,000 tons, up from 3,500,000 tons last year. Some of the leading interests in the industry now are forecasting 40,000,000 tons for 1934.

Steelworks operations for the week averaged 29 per cent. Demand outweighed holiday influences. At Youngstown the rate was up three points to 35 per cent. It remained unchanged at 22 per cent at Pittsburgh, 48 at Cleveland, 36 at Detroit, 51 at Wheeling, 75 in New England, and 17 in eastern Pennsylvania. A loss of only 1 point was noted at Chicago, to 28 per cent; and 2 points at Buffalo, to 30.

Comparatively few additional products were advanoed in price. Tin mill black sheets are up $3 a ton, effective Dec. 8. Terne plate has risen $11 a ton, following the increase of $7 a ton in long ternes. Cold-finished steel bars will be $3 to $4 a ton higher January 1.

Reflecting recent rises in prices now effective, Steel's iron and steel composite is up 83 cents to $32.42 and the finished steel composite has advanced $1.90 to $51.10. Arresting eight consecutive weeks of decline in scrap, that composite holds at $9.33.

Baltimore Grain Prices.

Baltimore, Dec. 4.—WHEAT—Receipts, 1,578 bushels by car. Stock in elevators, 1,471,198 bushels.

Opening prices were: No. 2 red winter, garlicky, spot, domestic, 84¾; December delivery, domestic, 84¾.

Receipts of wheat running light and demand is fairy good here for No. 2 red winter, garlicky. Off grades hard to dispose of.

CORN—Receipts, 2,932 bushels, including 1,256 bushels afloat and 1,676 bushels by car. Shipments from elevators, 62 bushels. Stock in elevators, 10,997 bushels.

Receipts of corn from the nearby territory are running light and trading is moderate. For yellow and high colored mixed there is a fair demand.

OATS—Shipments from elevators, 322 bushels. Stock in elevators, 28,628 bushels.

Receipts of oats show considerable variation in weight, being mostly light. Demand fair in a jobbing way. Good, heavy-weight oats are relatively scarce, and such command a good premium.

No. 2 white oats, 44@46 per bushel, as to weight and position.

Note—On all sales of oats to the local trade, excepting those on track, there is an additional charge of 1½c per bushel for storage and elevation, which is paid by the buyer.

RYE—Receipts, 3,212 bushels by car. Shipments from elevators, 1,627 bushels. Stock in elevators, 57,377 bushels.

HAY—General hay market is quiet. No surplus of good timothy. Prices range from 12@14 per ton, as to grade and kind. The poorer grades of hay are hard to sell at any price. Market irregular on everything below 3 timothy.

New York Curb Market

(Associated Press.)

Total stock sales today, 160,000; year ago, 134,165. Total bond sales today, $2,100,000; year ago, $2,433,000.

Sales in hundreds.	High	Low	Close
[illegible]			

DOMESTIC BONDS.

Sales in hundreds.	High	Low	Close
[illegible]			

FOREIGN BONDS.

Sales in hundreds.	High	Low	Close
[illegible]			

†Officially listed on application by the company.

Other securities are admitted to dealings as "unlisted." [illegible]

Italy's Guarantee Of Bonds Success

Rome, Dec. 4 (AP).—The Italian government's first experiment in guaranteeing the principal and interest of bonds of private companies was described today as a huge success.

A sum of 400,000,000 lire (currently $34,400,000) was issued on the Piedmont Telephone Co. and was well oversubscribed.

The Italian public thus expressed once more its inclination toward bonds rather than stocks.

As the result of the success of the initial experiment, the government will undertake to guarantee other issues. Financial circles said they believed this would eventually lead to the financing of industries through the state.

Pork Industry Awaits Results Of Pig Killing

Prices Now Standing Only 55 Cents Above Low Mark in 1932.

Chicago, Dec. 4—(A. P.).—With hog prices only 55 cents above 1932's low, the pork industry today is anxiously awaiting the turn of the year to learn that six million pigs did not die in vain.

Two months after the slaughter of pigs bought by the Government as first step in its efforts to raise hog values the top price paid at Chicago, the Nation's largest market, was $3.55 a hundred as compared with a year low reached last Jan. 2 of $3.10.

In the two months since the pig slaughtering campaign ended Oct. 1, hog prices first reached a high of $5.55 October 9, equalling last year's best figures, and then slumped.

Explanations for Loss.

That loss of $2 per hundredweight coming during a time when the market was also beset first by a "sellers' strike," and then by a strike of livestock handlers, has been variously ascribed by various partisans.

Some of the interests opposed to the processing tax which the Government levied on hogs to obtain money for the pig slaughter last fall and other costs of the price raising program, assert competition from untaxed foods has made inroads on pork demand.

They also assert the recent lowered prices have, in effect, required the farmer—instead of the consumer as intended—to pay the costs of the price raising effort through the reduced return from his hogs.

Effects of Slaughter.

But proponents of the Federal program contend the effects of the slaughter of pigs and piggy sows, carried on from August 23 to October 1, will not in the trade be felt until after the first of the year. Normally the pigs and new fall crop would not be marketed until February or March, they said.

The prices at which the program aimed—$7.50 to $8 per hundredweight—may yet be sighted despite the current low state of the trade when the pigs which would have come to market are found wanting, they add.

New York Produce.

New York, Dec 4 (A.P.).—EGGS—Receipts, 6,004, firm. Mixed colors, special packs or selections from fresh receipts, 31@35½; standards and commercial standards, 29@30; firsts, 24; mediums, 39 pounds, 17½; dirties No. 1, 42 pounds, 17@18; average checks, 16; refrigerators, special packs, 18½@19; standards, 17½@18; firsts, 16; seconds, 14¾@15½; mediums, 14@14½; dirties, 14@14½; checks, 13@13½. Whites, selection and premium marks, 34@36; nearby and Midwestern hennery, exchange specials, 33@33½; nearby and Midwestern exchange standards, 29@32; marked mediums 24@25; nearby pullets, 22@23; Pacific Coast, fresh, shell treated or liners, fancy, 33½@34; Pacific Coast, standards, 32@33; Pacific Coast, shell treated or liners, mediums, 25; Pacific Coast, pullets, 21½; refrigerators, Pacific Coast, large, 20@25; mediums, 20@21; nearby, best unquoted; Midwestern, standards, 18@19. Browns, nearby and Western special packs private sales from store, 32@37; Western standards, 29@31; refrigerator, fancy, 18@19½.

POULTRY—Dressed, irregular. Chickens, fresh, 10@18; frozen, 12@23; fowls, fresh and frozen, 8@15; old roosters, fresh, 8@10; frozen, unquoted; turkeys, fresh, 11@21; frozen, unquoted. Ducks, fresh, unquoted; frozen, 15@16. Alive, steady. No express quotations; freight, chickens, 9@14; broilers unquoted; fowls, 9@14; roosters, 7; turkeys, 16@20; ducks, 10@11.

BUTTER—Receipts, 5,985, weaker. Creamery, higher than extra, 23@23¾; extra (92 score), 22¾; first (87 to 91 scores) 18½@22¼; seconds, 17@18; centralized (90 score), 21¼@21¾. Packing stock, current make, No. 1, 13; No 2, 12.

CHEESE—Receipts, 889,830, firm. State whole milk flats, fresh, fancy, 13@13½; average run, 12; average run held, fancy to fancy specials (1932), 20½@21½; specials, 15@17.

SUGAR—Raw was firmer today, with [illegible]

Railway Needs For Equipment To Aid Plants

Roads May Spend Total of $1,270,000,000 in Betterments.

New York, Dec. 4.—Confronted with the problem of curtailing costs during the past four years, railroads not only have restricted their capital expenditures to about 10 per cent of the predepression annual average of $338,000,000, but also have allowed a substantial amount of deferred maintenance to accumulate, says the Standard Statistics Co., of New York, adding:

"This statement is supported by the fact that there has been a greater percentage reduction in maintenance expenditures during the depression from the 1925-29 average than in the decline of railroad traffic.

"It is estimated that in order to place their properties and equipment in proper condition and on a predepression basis, the railroads of the United States would have to spend at least $700,000,000 on roadway and tracks; $200,000,000 on locomotive maintenance; $300,000,000 on freight cars and $70,000,000 on passenger cars, or an aggregate of $1,270,000,000."

The number of freight cars and locomotives purchased and total equipment expenditures for the past 10 years was as follows:

Year—	Freight cars.	Locomotives.	Equipment expend.
1923	94,471	1,944	$681,724,000
1924	143,728	1,413	493,609,000
1925	92,816	1,055	338,114,000
1926	67,029	1,301	371,922,000
1927	72,006	734	288,700,000
1928	51,200	603	224,301,000
1929	111,218	1,212	321,306,000
1930	46,360	440	328,269,000
1931	10,880	235	73,105,000
1932	1,968	12	36,371,000

West Coast Activity Of Business Gains

San Francisco, Dec. 4 (AP).—Pacific Coast business activity expanded during November, after a period of adjustments in September and October.

The index of Pacifis Coast business, prepared by the statistical department of Strassburger & Co., stood at 73.7 per cent of the 1930 average November 25. This compared with 71 per cent at the end of October, and 72.1 a year ago.

These computations made allowance for normal seasonal influences, including the Thanksgiving holiday. There was a slight decline at the end of the month, the last week receding .3 of a point.

Decreases in bank debits—volume of money turned over by means of check payments—and reductions in crude oil output and carloadings, accounted for the week's slight decline.

Local Produce.

(Prices paid shippers, f. o. b., Washington.) By the United States Bureau of Agricultural Economics.

Eggs.

Current receipts, 22@24; hennery, whites, 30@32; Government graded and dated, white eggs, U. S. extras, large, 33½@35½; U. S., extras, mediums, 25@27; U. S. standards, 32@34.

Live Poultry.

Market, steady; turkey receipts light. Prices unchanged. Fowl, colored, 10@12; Leghorns, 6@7; roosters, 6@7; Plymouth Rock chickens (all sizes), 12@14; Plymouth Rock, spring broilers, 14; Reds and mixed colors, 10@12; Leghorns, 9@10; turkeys, young toms, 14 pounds and over, 14@15; young hens, 10 pounds and over, 14@15; No. 2s, 9@10 cents; old toms, 12; old hens, 12@13; nearby, dressed, young toms and hens, 16@18; Guinea fowls, young, 60@70 cents a pair; Guinea fowl, old, 40 cents a pair; capons, 18@20 cents.

Fruits.

ORANGES—Florida, truck supplies liberal; bushel hampers, well graded, 1.50@1.75.

GRAPEFRUIT—Florida, truck supplies moderate; bushel baskets, 1.25@1.50, according to size.

TANGERINES—Florida, truck supplies moderate; bushel baskets, 1.75@2.00.

PEARS—Demand slow; market dull; Oregon, boxes, fancy, D'Anjous, 2.00@2.25.

PECANS—Supplies moderate; Georgia, per pound, Schleys, medium size, 17@20; Stuarts, 14@15; Mamouth, 18.

APPLES—Bushels, supplies moderate; demand moderate; market steady. Virginia, Grimes, U. S. No. 1, 2¼-inch minimum, .85@1.00; 2½-inch minimum, 1.25@1.35; Staymans, U. S. No. 1 2¼-inch minimum, 1.00@1.15; 2½-inch minimum, 1.35@1.50; 2¾-inch minimum, 1.50@1.65; 3-inch minimum, 1.75@1.85; Delicious, U. S. No. 1, 2¼-inch minimum, 1.25@1.35; 2½-inch minimum, 1.50@1.65; Yorks, U. S. No. 1, 2¼-inch minimum, 85@90; 2½-inch minimum, 1.00@1.25; 2¾-inch minimum, 1.35@1.40; Black Twigs, U. S. No. 1, 2¼-inch minimum, 85@90; 2½-inch minimum, 1.15@1.25; 2¾-inch minimum, 1.35@1.40; Jonathans, U. S. Utility 2¼-inch minimum, 75@85; 2½-inch minimum, 1.00@1.15; 2¾-inch minimum, 1.25. Boxes, supplies moderate; demand light; market steady. Oregon and Washington, Delicious, medium to large sizes, extra fancy, 2.25; fancy, 2.00; Staymans, medium to large sizes, extra fancy, 2.00; fancy, 1.75@1.85.

Vegetables.

BEETS—Supplies moderate; California, ½ crates, bunches, 1.60@1.75.

CARROTS—1 California, 1 New York arrived; 1 broken and 2 unbroken cars on track. Supplies moderate; demand light; market steady. California, half-lettuce crates, bunched, 1.65@1.75.

GREEN BEANS—Supplies moderate; demand light; market steady. Florida, bushel hampers, green, flat type, freight receipts, 1.25@1.50; poor condition, 1.00; express receipts best, 1.25; poor condition, 1.00.

LIMA BEANS—Supplies light; demand slow; market weak. Cuba, bushel hampers, 4.50; fair condition, 4.00.

PEPPERS—Supplies moderate; demand light; market steady. Florida, 1½ bushel crates, green, fancy, 3.50@4.00; choice, 3.00@3.25.

SQUASH—Supplies moderate; demand slow; market dull. Florida, bushel hampers, white, wrapped small size, 1.50; [illegible]

Income of U. S. Farmers Rises For October to $588,000,000

Cash Receipts in Month Up 44 Per Cent Over Same Period of 1932; Produce Sales Bring In $18,000,000 More Than September.

The cash income of the American farmer in October, estimated at $588,000,000, rose 44 per cent above his receipts in the same month last year and marked the sixth consecutive monthly improvement of from 20 to 55 per cent over the corresponding months of 1932, according to estimates issued today by the State Street Research and Management Corporation in conjunction with the Corn Industries Research Foundation.

From January through April, according to the report, the comparison with 1932 was unfavorable, but a substantial betterment began in May, with increases of 20 per cent, 39 per cent, 55 per cent and 24 per cent for May, June, July and August, respectively, over the corresponding months of 1932.

"In September," says the report, "the cash income from commodity shipments, now estimated at $518,000,000, reached the highest monthly total since October of 1931.

Augmented by Premiums.

This was augmented by Government premiums of about $11,000,000 on hogs and $60,000,000 on cotton. Cash from all sources was 45 per cent above September of 1932.

"In October, 1933, receipts from commodity shipments are estimated at $536,000,000, a new high since October of 1931, and an additional sum of about $52,000,000 for 1933 cotton adjustment payments raises the total cash received by farmers during the month to about $588,000,000, as compared with $407,000,000 in October of last year.

"Cash realized on actual sales of produce in October of this year was about $18,000,000 more than in September, due largely to seasonally heavy shipments of cotton, but the month of October normally registers a greater seasonal rise than occurred in commodities other than cotton.

Cash Trend Down.

Consequently, the trend of October cash income in relation to the month of September is slightly downward after adjustment for normal seasonal variation has been made.

"The October income from cotton apart from the October Government adjustment payments of $52,000,000 is [illegible] per cent above October, 1932, and is the highest for any month since October, 1930. Most of the other major commodities, except eggs and poultry, show an increase over the corresponding month of last year.

The accumulated total from all commodities for the first ten months of 1933 is now estimated at about 12 per cent above the same ten months of 1932. In addition to commodity shipments and proposed loans in the remaining two months of the year, the farmer's purchasing power will be increased by further Government adjustment payments of $68,000,000 for wheat in November and December, bringing the total premium and adjustment payments to $191,000,000 for 1933."

Spain Is Seen As Market for U. S. Radios

Spain is a promising market for American radios, according to Consul General Claude I. Dawson, Madrid, in a report made public by the Commerce Department.

Notwithstanding the general economic depression, Dawson points out, the Spanish demand for receiving sets has held up much better than it has in the case of most other lines of merchandise and appears to be growing steadily.

American radios practically dominate the market, the chief competition coming from the Dutch Philipps Company. Germany is holding a small share of the market and some Italian sets have been sold.

While radios are not classified separately in Spanish import statistics, they make up for the great bulk of receipts classified under the head of "telegraph and telephone material." In 1932, total imports under this classification amounted to 9,465,000 pesetas, of which approximately 5,000,000 was accounted for by United States radio sets.

The Spanish market for radio presents certain peculiarities, the report points out. Because of static and other factors, the very long wave set used in Northern Europe is of little interest in Spain. There is some demand for the ultra short-wave set used in the more expensive models by the wealthier classes interested in receiving foreign programs. The popular demand, however, is for the sets from from 200 to 500 meter wave length and it is in this type that it is believed that American business can be expanded.

It is estimated by Spanish dealers that the number of radio sets now in use in Spain is in the neighborhood of 400,000, a figure which includes a large number of obsolete and crystal sets. Production of radios in Spain is negligible, the Spanish radio industry confining itself largely to the production of cabinets in which foreign chassis are installed.

General Motors Plans Building of New Unit

Tarrytown, N. Y., Dec. 4 (AP).—General Motors Corporation today annouced plans for construction of another unit in its so-called "ten-million dollar" group of plants in this city. Ground will be broken next week for a new structure 80 feet wide by 300 feet long, which will contain the most modern equipment for the manufacture of automobiles.

A New York contractor was awarded the job.

Turkish Sugar Production Is Seen Gaining

That Turkey is producing an increasing proportion of its sugar requirements is revealed in a report to the Commerce Department from Commercial Attache Julian E. Gillespie, Istanbul, in a report to the Commerce Department.

Construction of a new sugar refinery, the report shows, begun last month, when completed will make the fourth refinery in the country. It is expected that the new plant will yield around 10,000 tons of sugar during the first year of operation.

Average annual sugar consumption in Turkey, based on the period between 1926 and 1931, was approximately 70,000 metric tons. It is anticipated that total domestic output during the next year will amount to more than 60,000 tons, covering about 75 per cent of the needs of the country.

Imports of sugar have been declining steadily since 1930, the report reveals. It is expected that within the next few years the country will be independent of foreign sources for its requirements of this product.

Swiss Rhine Traffic Seen Improving

That the economic situation in Europe is tending to divert freight from rail to river transport is indicated in a report from Consul A. W. Donegan, Basel, Switzerland, made public by the Commerce Department.

Rhine and canal traffic at Basel, the only Rhine port in Switzerland, totaled 1,525,000 tons in the first ten months of the current year, a figure larger than that for the entire year 1932. In each month of 1933, the report shows, shipments were substantially larger than in the corresponding months of last year.

Since Swiss imports in the 1933 period were notably lighter than in the ten-month period of 1932 and the general business depression more marked, it seems clear that the increased water traffic was due to a growing ability of the Rhine shipping companies to compete successfully with the railroad, the report states.

Not only is the river traffic service being constantly improved, but the low freight rates at this time have an especial appeal to importers.

The principal products shipped to and from Basel by water, the report shows, are grain, coal, liquid fuels, lumber and chemical products.

Bids Sought on Issue Of Puerto Rico Bonds

By direction of the Secretary of War and under authority of the Government of Puerto Rico, the Bureau of Insular Affairs of the War Department invites bids for $100,000 of bonds of the People of Puerto Rico, to be opened on December 20, the proceeds of which are to be used in the payment of the principal of and interest on the bonds heretofore issued and sold for the construction of the Isabela Irrigation System, and for the operation and maintenance of said system until such time as the funds necessary for these purposes shall be produced from assessments levied upon lands within the irrigation district.

Member Banks Statement

The Federal Reserve Board's condition statement of weekly reporting member banks in 90 leading cities on November 29 shows increases for the week of $53,000,000 in loans and investments and $75,000,000 in net demand deposits, and decreases of $35,000,000 in time deposits, $98,000,000 in Government deposits and $101,000,000 in reserve balances with Federal Reserve Banks.

Loans on securities increased $30,000,000 at reporting member banks in the New York district and $20,000,000 at all reporting member banks. "All other" loans increased $61,000,000 in the New York district and $40,000,000 at all reporting banks and declined $8,000,000 in the Chicago district and $6,000,000 in the Boston district.

Holdings of United States Government securities increased $10,000,000 in the Chicago district and $3,000,000 at all reporting member banks, and declined $6,000,000 in the Philadelphia district and $5,000,000 in the New York district. Holdings of other securities declined $5,000,000 in the New York district, $4,000,000 in the Chicago district and $10,000,000 at all reporting banks.

Borrowings of weekly reporting member banks from Federal Reserve Banks aggregated $25,000,000 on November 29, an increase of $3,000,000 for the week.

Licensed member banks formerly included in the condition statement of member banks in 101 leading cities, but not now included in the weekly statement, had total loans and investments of $909,000,000 and net demand, time and Government deposits of $935,000,000 on November 29, compared with $913,000,000 and $937,000,000, respectively, on November 22.

A summary of the principal assets and liabilities of the reporting member banks, in 90 leading cities, that are now included in the statement, together with changes for the week and the year ended November 29, 1933, follows:

(In millions of dollars.)	Nov. 29, 1933.	Increase or decrease since Nov. 22, 1933.	Nov. 30, 1932.
Loans and investments—total	16,672	+ 53	—298
Loans—total	8,568	+ 60	—414
On securities	3,569	+ 20	—195
All other	4,999	+ 40	—219
Investments—total	8,104	— 7	+116
U. S. Government securities	5,114	+ 3	+141
Other securities	2,990	— 10	— 25
Reserves with F. R. Banks	1,834	—101	— 24
Cash in vault	231	+ 6	+ 48
Net demand deposits	10,731	+ 75	—290
Time deposits	4,410	— 35	—223
Government deposits	817	— 98	+434
Due from banks	1,135	— 29	—410
Due to banks	2,646	— 28	—470
Borrowing from [illegible] Banks	25	+ 3	— 43

Consumption Of Cotton Hits High Mark

October World Use of Crop Is Largest for Any Month in Years.

New York, Dec. 4.—The world used more bales of all-growth of cotton in October this year than in any corresponding month since 1929, according to the New York Cotton Exchange Service.

Consumption increased from September to October, exhibiting the normal seasonal tendency, although the percentage gain was not as large as usual. The fact that world consumption increased during October is of interest since it had declined in September, contrary to the usual seasonal trend.

During October, world spinners used 2,128,000 bales of American and foreign cotton as against 2,088,000 in September, 2,078,000, in October last year, and 2,019,000 in October two years ago. The increase from September to October was 1.9 per cent as compared with an average increase from September to October in the past five years of 9.3 per cent.

Use in First Quarter.

During the first quarter of the current cotton season, that is, from August 1 to October 31, spinners of the world consumed more cotton than in any corresponding three month period since the 1929-30 season.

Their three months' consumption totaled 6,391,000 bales, comparing with 5,856,000 in the corresponding period last season, and 5,788,000 two seasons ago.

All of the major divisions of the world cotton spinning industry, except the Orient and minor cotton-consuming countries, used more cotton in October this year than a year ago. Domestic mills consumed 504,000 bales as against 502,000 last year. British spinners used 238,000 bales as against 221,000. Continental mills spun 696,000 bales as against 635,000.

Consumption in Orient.

The Orient and minor cotton-consuming countries consumed 690,000 bales, as against 720,000. During the first three months of this season, domestic mills used 1,592,000 bales, as against 1,399,000 in the first quarter of last season; British spinners, 668,000, as against 515,000, and continental spinners, 2,096,000, as against 1,827,000.

The Orient and minor countries registered a decline, consumption aggregating 2,035,000 bales, as against 2,115,000 in the first quarter a season ago.

The world stock of all kinds of cotton in all hands in the world on October 31, including the estimated unpicked portions of new crops, totaled approximately 34,959,000 bales, as against 35,193,000 at the end of October last year; 34,693,000 two years ago; 31,040,000 three years ago, and 29,538,000 four years ago.

Revisions of Crop Data.

Upward revisions of American and foreign crop estimates since a month ago have increased the indicated world production of all growths for this season from 24,775,000 bales to 25,103,000 bales.

Production last season totaled 23,637,000 bales, and two seasons ago, 26,535,000. The revision of world production estimates raised the indicated initial supply of all growths for this season to 41,350,000 bales, as compared with 41,049,000 last season, and 40,481,000 two seasons ago.

Although the initial indicated supply for this season was 301,000 bales larger than that for last season, it is being run down by consumption much more rapidly than a season ago, with the result that the end-October stock was 234,000 bales smaller than a year earlier.

Organizations Boosted In Saving-Loan Groups

Widespread activity in the organization of Federal Savings and Loan Associations is reported by the Federal Home Loan Bank Board, which announces that it has approved 135 applications from groups in 29 different States to form such local thrift institutions under Federal charter, an increase of 49 approved applications in two weeks.

The board also disclosed that it has granted charters for 33 Federal savings and loan associations, in 13 States, an increase of 13 approvals in the last two weeks.

Baltimore Markets.

Baltimore, Dec. 4 (A.P.).—APPLES Bushel baskets: Maryland, Pennsylvania and Virginia, U. S. 1s, 2½-inch minimum, Jonathans, 1.10@1.25; Grimes, 1.15@1.25; Staymans, 1.25@1.50; Delicious, 1.50@1.75; Yorks, 90@1.10; Black Twigs, 1.10@1.25; Romes, 90@1.00; U. S. 1s, 2¼-inch minimum, all varieties, 15c to 25c less; various fall varieties, unclassified, 2¼-inch minimum best, 75@85; poor, 50@65; 2¼-inch minimum, 40@60. Boxes: Washington, Jonathans, medium to large size, extra fancy, 1.50@1.65; fancy, 1.35@1.40; Delicious, combinations, extra fancy and fancy, medium to large size, 2.00@2.10.

POTATOES—Maryland and Pennsylvania, 100-lb. sacks, Round Whites, U. S. 1s, 1.40@1.50; poorly graded, 1.30@1.40; Maine, 100-lb. sacks, Mountains, U. S. No. 1s, 1.65@1.75; New York 100-lb. sacks, Round Whites, U. S. 1s, 1.40@1.50.

SWEET PATOTOES — Eastern Shore, Maryland, bushel hampers, Jersey type, U. S. 1s, 80@90; poorly graded, 50@60; Eastern Shore, Virginia, barrels, Jersey type, bushel baskets and hampers, Jersey type, poorly graded, 35@40; barrels, white yams, U. S. 1s, 1.75@2.00; poorly graded 1.25@1.50; bushel hampers, white yams, U. S. 1s, 60@75; poorly graded, 40@50; nearby, half-bushel hampers, Jersey type, 30@40.

CHICKENS—Young, Rocks, 4 lbs. and upward, 14@15; 2 to 3 lbs., 11@12; 2 lbs. and under, 12@13; mixed, 3 lbs. and upward, 13@14; 2 to 3 lbs., 10@12; 2 lbs. and under, 12; Leghorns, 2 lbs. and upward 10@12; smaller, 10@11. Old: Colored, 5 lbs. and over, 12@13; 4 to 4½ lbs., 12; under 4 lbs., 9@11; Leghorns, 7@9; roosters (old), 7@8.

DUCKS—Young Pekins, 11@12; Muscovy, 9@12.

CATTLE—Receipts, 700. Market, active and higher.

BULLS—Good to choice, 3.25@3.50; medium to good, 3.00@3.25; fair to medium, 2.75@3.00; plain to fair, 2.50@2.75; common to plain, 2.25@2.50.

STEERS—Good to choice, 4.50@4.75; medium to good, 4.00@4.50; fair to medium, 3.75@4.00; plain to fair, 3.25@3.75; common to plain 2.75@3.25.

COWS—Good to choice, 2.75@3.00; medium to good, 2.50@2.75; fair to medium, 2.25@2.50; plain to fair, 1.75@2.00; common to plain, 1.25@1.75; fresh cows and springers, 30.00@60.00; stock cattle and feeders, 2.50@4.25.

HEIFERS—Good to choice, 3.75@4.00; medium to good, 3.50@3.75; fair to medium, 3.25@3.50; plain to fair, 3.00@3.25; common to plain, 2.50@3.00.

SHEEP AND LAMBS—Receipts, 2,100. Market, steady. Sheep, 50@2.50. Lambs, good to choice, 6.75@7.75; common to medium, 3.50@6.00.

HOGS—Receipts 1,000. Market, higher. Lights, 3.80@4.15; medium, 4.00@4.25; light pigs, 2.85@3.40; heavies, 3.80@4.15; roughs, 1.80@3.40; pigs, 3.60@3.90; Western hogs, 10c to 20c higher than quotations.

CALVES—Receipts, 250. Market, higher. Good to choice, 6.50@7.00; common to medium, 3.25@5.75.

Arlington School Projects Slated

Grounds and Buildings to Provide 214 Jobs.

Two civil works projects in Arlington County approved yesterday provided employment for 214 men immediately. One calls for the grading and resurfacing of grounds and roads around the Washington Lee High School, together with water proofing and building.

The other is for grading and resurfacing grounds and roads around all elementary school buildings and water-proofing of all buildings. The two projects will cost $22,853.25.

Mrs. Mae E. Jacobs, administrator for the local civil works projects office at the courthouse, reminds that preference for employment will be given to men of large families and those on the county relief rolls.

Fraternity to Induct L. W. Douglas Monday

Lewis W. Douglas, Budget Director, announced he "will be honored to accept" membership in the University of Maryland chapter of the Omicron Delta Kappa, national leadership fraternity. The "tapping" of Mr. Douglas will be the main feature of the semiannual ceremonies next Monday at the university.

The assembly will be coordinated with that sponsored by the committee on non-resident lectures which will present at the same hour Dr. Herman Chen-Len Liu, president of Shanghai University.

Marshall, U. S. Chess Champ at J.C.C. Tonight

Frank Marshall, American chess champion, will meet a large field of contestants in simultaneous play at the Jewish Community Center tonight at 8 o'clock. The appearance of Marshall, his first locally in five years, is sponsored by the Chess Club of the Jewish Community Center.

The exhibition will be held in the small auditorium of the Jewish Community Center at Sixteenth and Q streets northwest. Contestants are requested to bring their own chessmen. To defray the expenses of Marshall's appearance a charge of $1 per board will be made. Reservations are being accepted by I. S. Turover, District 6796, or I. I. Sollod, Decatur 3030.

PROPOSALS

OFFICE OF THE ARCHITECT OF THE Capitol, Washington, D. C., December 2, 1933.—Sealed bids, in triplicate, will be received in this office until 3 p. m., December 22, 1933, and then publicly opened, for furnishing all labor and materials for excavation for and construction of foundations, foundation walls, columns, floor construction, &c., up to and including the sub-basement floor, for an annex to the Library of Congress, Washington, D. C. The work will consist of excavating, plain and reinforced concrete, damp-proofing, structural steel and plumbing. Drawings and specifications may be obtained on application to this office. A check for $100 payable to the Architect of the Capitol, will be required as security for the safe return of drawings and specifications. DAVID LYNN, Architect of the Capitol. 5,6,7

AUCTION SALES

TUESDAY, DECEMBER 5, 1933—
ADAM A. WESCHLER & SON, Auctioneers.
TRUSTEES' SALE OF TWO-STORY AND CELLAR BRICK DWELLING, SIX ROOMS AND BATH, H.-W. H., ELEC., NO. 1025 EUCLID ST. N.W.

By virtue of a deed of trust recorded in liber No. 6534, folio 451 et seq., one of the land records of the District of Columbia, and at the request of party secured thereby, the undersigned trustees will offer for sale by public auction, in front of the premises, on TUESDAY, THE FIFTH DAY OF DECEMBER, 1933, at [illegible]

AUCTION SALES (Continued.)

THURSDAY, DECEMBER 7, 1933—
ADAM A. WESCHLER & SON, Auctioneers.
915 E Street Northwest.

TRUSTEE'S SALE OF VALUABLE TWO-STORY AND CELLAR BRICK RESIDENCES NOS. 4542 AND 4544 FORTY-THIRD PLACE NORTHWEST.

By virtue of two deeds of trust recorded in liber 6308 at folio 5 and at folio 7, respectively, [illegible]

THURSDAY, DECEMBER 14, 1933—
THOMAS J. OWEN & SON, Auctioneers.
1431 Eye Street N.W.

TRUSTEES' SALE OF VALUABLE REAL ESTATE, BEING A SEMIDETACHED BRICK DWELLING, CONTAINING SIX ROOMS AND BATH, WITH BUILT-IN GARAGE, KNOWN AS 1605 OTIS STREET NORTHEAST.

[illegible]

AUTOMOBILES for SALE 7 (Continued.)

"Goodwill" Used Cars *Guaranteed!*

DRIVE A "GOODWILL USED CAR" HOME!

OUR "GOOD WILL" GUARANTEE includes parts and labor for 30 days and 12 LUBRICATIONS on any used car sold for $250 or more.

'32 Pontiac Coach	$445
'31 Olds De Luxe Coupe	$425
'32 Pontiac Coupe	$475
'31 Pontiac De Luxe Sedan	$395
'31 Olds Convt. De Luxe Roadster	$445
'30 Studebaker Sedan	$295
'31 Oakland Coach	$375
'31 Hupmobile De Luxe Sedan	$395
'30 Hudson Brougham	$345
'31 Oakland De Luxe Coupe	$365
'30 Ford De Luxe Town Sedan	$245
'29 Buick Sedan	$225

A "Good Will" 1930 LA SALLE SEDAN $525 It's Different!

A "Good Will" 1932 STUDEBAKER Del. Brougham $575 It's Different!

A "Good Will" 1932 PONTIAC 8 DEL. COUPE $565 It's Different!

A "Good Will" 1931 OLDS DEL. SEDAN $445 It's Different!

YOUR SELECTION OF 100 OTHER "GOOD WILL" CARS

L. P. STEUART, Inc.
1325 and 1707 14th St. N. W.
Open Evenings Until 10—All Day Sunday. Decatur 4800.

BUICKS Can't be beat! Quality BUILT IN won't WEAR OUT! Largest collection of Buicks in the South—All years and models moderately priced at STANLEY H. HORNER, INC. 1015-1111 14th St. N.W. Nat. 5800

CADILLAC Sedan; paint, tires and motor exceptionally good; class and value for only $175. N. E. Motor Co., 920 Bladensburg Rd. N.E.

CHEVROLET—1931 coach, $250, by original owner; [illegible]

always Better Conditioned Cars at TAYLOR MOTOR CO.
Authorized Chevrolet Dealers

VERY SPECIAL

1933 CHEVROLET MASTER 6 COACH. A beautiful car at a SACRIFICE for QUICK SALE. Save $150 on new car price. **$487**

1932 FORD 4-CYL. TUDOR. An HONEST VALUE to the first thrifty buyer. **$339**

WANTED

'29 and '30 Chevrolets and Fords as Trade-ins on LATER MODELS.

37 late model CHEVROLETS (any model), 18 FORDS—V-8s and 4s, Dodges, Essex, Pontiacs, Buicks, Nashes, Chryslers, Oldsmobiles, Plymouths, Lincoln and Pierce-Arrow.

See Us Before You Buy!

3 Big Showrooms 14th at T N. W.

NASH 1932 8-cyl. Coupe, twin ignition, $565. 1930 Ambassador 8 Sedan, $465; 1930 twin ignition 6 Sedan, 6 wire wheels and trunk rack, $395; 1925 Special 6 Sedan, $225; 1929 Special 6 Victoria, $225; 1929 Standard 6 Cabriolet, $165. Williams & Baker, Inc., Nash Dealers, 1507 14th st. nw.

NASH 1931 Ambassador Sedan; 6 wire wheels; perfect; worth $600; sacrifice for $450. Call Mr. Cooksey, Dist. 4310. Skinker Motor Co., 1216 20th nw.

OLDSMOBILE 1931 Special Coupe, six wood wheels; rumble seat; beautiful condition throughout; priced right, $365; liberal terms.

LUSTINE-NICHOLSON MOTOR CO.
Hyattsville, Md. Greenwood 2200.

PONTIAC Coupe with rumble seat; sound throughout; $89. Metr. 3040.

WINTER CLEARANCE SALE—Fords, Chevrolets, all models, $5 down; balance monthly. Capitol Motors, 215 Pa. ave. se.

For true value see TREW MOTOR CO., 1509 14th St. N.W.

BLANTON MOTOR CO. STUDEBAKER DEALER. 3-11 NEW YORK AVE. N.E.

Buy a Chernerized Used Car. CHERNER MOTOR CO. 1781 Florida Ave. N.W.

GOLD STAR SPECIALS

'32 FORD V-8 PHAETON De Luxe Model; excellent engine, good tires, leather upholstery, twin air horns. A give-away at $257

'32 CHEVROLET SPT. ROADSTER Beautiful blue finish, perfect tires, rumble seat, leather upholstery, just slightly driven $367

HILL & TIBBITTS
1114 Vermont Ave. N.W.

Ready readers watch Post Classified Ads for new propositions every morning. Put your message before them and get results the same day.

TOM'S CHRYSLER—PLYMOUTH 637 N ST. NW.

MORE VALUE FOR LESS MONEY. NOLAN MOTOR CO. 1111 Eighteenth St. N.W.

AUTO REPAIRING—PARTS 9

PLAY SAFE WITH QUAKER STATE COLD TEST MOTOR OIL AND SUPERFINE WINTER LUBRICANTS.

[illegible]

PERSONALS 3

PHYSIOTHERAPY, SWEDISH MASSAGE—Elec. baths, infra red and ultraviolet rays; reducing; ladies and gentlemen; by appt. CO. 4384. 2701 Conn. ave.

RETURN transportation to Atlanta, Macon or Cordele, Ga., on or before Dec. 7. Call Em. 5265.

MEN'S TOUPEES made to order, redressed, cleaned, at Pezzella, 1528 Conn. ave.

MANICURING Your home or mine. Po. 1672. Colored.

CHAMBERS CO. One of the largest Undertakers in the World.

HAT SPECIAL

Hats expertly cleaned, reblocked, new band, $1; crown lowered, 75c. Hats remodeled, restyled and made to order to match costumes. Fur hats, too, very reasonable. Satisfactory work guar. HARRIS HAT SHOP, 525 11th st. nw.; ME. 2272.

Save the Hole—Save All!

Call NAtional 4287. Our man will call at your home and give free estimates on reweaving moth holes, tears and burns. REWEAVING SPECIALIST CO. 515 McGill Bldg. 908 G st. nw.

WE BUY OLD GOLD ANTIQUES OLD SILVER DIAMONDS PLATINUM PAWN TICKETS WATCHES, ETC. LIVINGSTON & CO. 1404 N. Y. Ave. Expert Diamond Appraising at 1%

MOTOR TRAVEL 6

ANYONE interested in trip South very cheap call North 8554, apt. 408, Tuesday night. Act quickly.

ATLANTA, Miami, Los Angeles; special rates for one week; private cars daily. Logan Hotel Travel Bur., North 9110.

DRIVING to Miami; will take two or three passengers for expenses. Laurel 156-R.

GO BY Short Line de luxe motor BUSES; North, South, West; low rates everywhere. Phone Mr. Hill, District 4224.

SEDAN SERVICE—Cars to all points daily. Lowest rates for guaranteed transportation. Met. 4090.

GREATLY REDUCED RATES TO EVERY PART OF THE UNITED STATES
Baltimore, Round Trip Good Until Used $1
NEVINS BUS LINES
1201 N. Y. AVE. N.W. MET. 4437.

WANTED—AUTOMOBILES 13 (Continued.)

SPOT CASH! No Red Tape—No Delay. See Mr. Sterns, 1711 14th St. N.W.

RECOMMENDED SERVICE 14

BICYCLES and other wheel goods repaired by experts. Why not have that old bike or velocipede fixed for Xmas? We can put it in new condition at a very reasonable cost. No inconvenience—just call Met. 2735 and we will call by and give you an estimate. We carry parts for all makes and models of wheel goods and have a complete stock of rebuilt bicycles. Mt. Vernon Cycle & Sport Shop, 738 9th st. nw., opp. Rialto Theater. Met. 2735.

CHIMNEYS, furnaces, oil burners, vacuum cleaned, $2.50; roof, furnace repairing, painting, floor work. Cap. Hgts. 82.

DECORATING, roofing, papering, painting, general repairing; guar.; reas. M. L. Smith, 2700 13th st. nw. COL. 0706.

PAPERING, painting, plastering, calsomining rms. Our price, $3 up, city or coun. Goldblatt, 1923 Pa. ave. nw. NAt. 8646.

PAPERHANGING—Low prices for your next job. Call or see H. O. Spooner, Dist. 3556, North Carolina Dec. Co., 221 9th st. sw. "Satisfaction guaranteed."

ELLETT FOR TILE WORK, REPAIRING
NA. 8731. 1106 9TH NW.

CHAIR CANEING UPHOLSTERING. ARMSTRONG, 1235 10TH N.W. ME. 2062

RUGS Domestic, 9x12 $3.00; Shampooing, 8x10 $2.50. LUDWIN CO., 1725 7th St. NW No. 9160.

CHARLES B. BROOME

Heating and plumbing. Special attention given repairing and remodeling. [illegible]

MOVING—STORAGE 16

[illegible]

LONG DISTANCE MOVINGS

[illegible]

HELP WANTED—FEMALE 17

[illegible]

HELP WANTED—MALE 18

[illegible]

MEN (2) of neat appearance for permanent job who can start about $25 per wk. Apply 9-12 a. m., Supt., room 603, 1319 F st. nw.

MEN (3) wanted, with car, to work through local dep't store; steady position; leads and definite appointments furnished; good earnings, paid weekly. Apply by letter stating qualifications, address and phone. Box 194, Washington Post.

MEN (2) MARRIED, between ages of 25 and 40, for life insurance debit; salary and commission; experience not necessary; must furnish satisfactory past employment reference and have lived in Washington at least 10 years. Apply room 200, 917 15th st. nw.

SALESMAN—Responsible, adaptable; willing to work 55 hours per week; thorough training; no deposit or investment. Box 142, Washington Post.

SALESMEN (2) With car, to sell standard make electric refrigerators, popular line radios, home renovation and sanitation system. Highest commissions and special bonus paid. See Mr. Norwood, 9 to 12 a. m., 1350 H st. ne.

TAXICAB OWNERS and chauffeurs—We can use a number of hacking licenses. See George Dolton, Blue Light Cab Co., 211 Que st. nw.

CHAUFFEURS—WANTED to drive for the BELL CAB CO. Liberal Proposition. Apply 1317 L St. N.W.

WANTED WHITE CHAUFFEURS WITH IDENTIFICATION CARDS TO DRIVE DIAMOND CABS APPLY MR. HIPSON 6 A. M. TO 6 P. M. 1ST AND M STS. N.E.

ATTENTION!!! —MEN—

Are You Seeking Permanent Employment?

Here is your opportunity! Substantial positions with excellent earnings are available to several men of good standing in their community—Washington or nearby.

Our work requires conscientious study and cooperation with experienced executives.

No capital or expense required—we are well established and have resources to finance our representative's business.

Men of mechanical inclination will find this most suitable; however, previous experience is not so important as character, initiative and adaptability.

Married men preferred. Men who qualify may arrange for interview at once.

Suite 738 Investment Bldg.

HELP WANTED—MALE 18 (Continued.)

TAXICAB CHAUFFEURS TO DRIVE ASTOR CABS OPERATING ON LOW RATE METER SPECIAL COMMISSION BASIS. ASTOR CAB CORP. 211 QUE ST. NW.

HELP—Male and Female 19

MAKE HUGE PROFITS SELLING XMAS CARDS; $1 box costs you 25c; 4 to select from. Mayflower Art Co. Room 219, 1010 Vermont ave.

EMPLOYMENT AGENCIES 19A

NO CHARGE for help—any kind. Domestic Agcy., 1925 9th st. nw. Dec. 2419.

SITUATIONS—FEMALE 21

COOK, white, excellent, settled, place in small family; city ref. Mrs. Belle, 816 6th st. sw.

GIRL, colored, wants nurse maid or chambermaid; ref. Telephone West 1243.

LADY wants position as seamstress in altering dept. of local clothing store. Box 40, Washington Post.

STENOGRAPHER, general office experience, graduate of high school, age 19; small salary. Miss Nelson, Met. 9771.

STENOGRAPHER, 7 yrs.' general commercial experience, accurate and fast in dictation, typing. Nat. 9591, Apt. 915.

YOUNG colored girl desires work as maid in office or store, nurse or mother's helper. Ref. Pot. 1947-J.

SITUATIONS—MALE 22

[illegible]

BUSINESS OPPORTUNITIES 24

[illegible]

P. F. Carley, 802 10th N.W.

INVESTMENTS 24A

AUTOMOBILE LOANS 25

MONEY TO LOAN 26

MONEY TALKS

[illegible]

DOGS—CATS—PETS 31

CAT SHOW

HORSES—CATTLE 32

MISCELLANEOUS for SALE 35

[illegible]

MISCELLANEOUS for SALE 35 (Continued.)

[illegible]

WANTED—MISCELLANEOUS 36

[illegible]

WE PAY CASH For old gold, silver, watches and diamonds and old jewelry.

OLD GOLD, SILVER WATCHES, DIAMONDS

SELINGER'S 818 F St. N.W.

ROOMS—FURNISHED 42

[illegible]

HOTEL INN

ROOMS—UNFURNISHED 43

ROOMS and BOARD 46

APARTMENTS FURNISHED 50

[illegible]

(Continued on Next Page.)

The "Holiday Hints" on This Page Provide Real Shopping Suggestions

APARTMENTS FURNISHED 50

(Continued.)

IRVING ST. NE., 2501—Large living rm., bedrm., priv. bath (with shower); unlimited hot water and phone service; in beautiful Woodridge; rent reasonable.

KALORAMA RD.—Entire floor in attractive home. Meals served in unusual room decorated, as Spanish courtyard. Ad. 0202.

MASS. AVE. NW., 1229—Two-room English basement apt.; completely furnished for light housekeeping; reasonable.

NEAR CAPITOL (314 E. Cap., Apt. 52)—3 communicating, south, rooms; furn. to suit; abundant heat, hot water, elec., phone; beautiful views; $50.

OFF DUPONT CIRCLE (1412 20th st. nw.) 2 rooms, kitchen, bath; well furnished; every convenience; adults.

ONTARIO RD. NW., 2710—Warm, furnished basement apartment; 2 or 3 gentlemen; 2 car lines; separate entrance; best location.

RAVENEL—1610 16th nw. 1, 2, 3 rooms, kit. and b., $45 to $100; res mgr.

STUDIO—Cheery, cozy top fl., 1 r., k. b., sleep-din. porches, 3 expos.; Attrac., immaculate, quiet; c. h. w. 1633 Q.

SUBLET—Tilden Gardens; handsomely furnished, 3-room, kitchen and bath apt. Call Wis. 2949.

TAKOMA PARK, MD.—29 Sycamore ave. 3 rms., slp. porch; attractive; reas.

V ST. NE., 319—Bed-living room, large kitchen; nicely furn.; semi bath; owner's home; $27.50. Pot. 1565.

1ST ST. NW., 2119—2 large rooms; 2d-floor front; l. h. k.; newly dec.; range, heat, gas, elec.; reas. North 3984.

307 S ST. NE.—The Ward; near new Tech High School; 2 rooms, kitchen and bath; electric refrigeration; comfortably furnished; $45. Linkins Co., 1733 De Sales st.

13TH ST. NW., 3223—2 well-furn. housekeeping rooms; large closets; priv. bath; gas, elec., cont. h. w.; $35; adults.

14TH ST. NW., 2540—Nicely furnished front apts. 2 or 3 rooms, kit. and bath; gas, electricity included. Janitor. Col 10407.

A CAR AND GUIDE FREE
Furn. or unfurn apts., houses, rooms; all sections; lowest rentals. Save time.
District Rental Bureau
927 15th St. N.W.
Room 306. Phone NAtional 8717.

"A NEW KIND OF SERVICE."
Apts., furn. or unfurn.; all sections.
LOCATES YOU QUICK. NO CHARGE
GIBSON RENTAL BUREAU, INC.
816 15th st. nw. NA. 5578.

THE PARKSIDE HOTEL
An absolutely downtown location facing beautiful Franklin Park.
EYE STREET, AT 14TH.
Completely furnished attractive two-room apartments, by day, week or month.
Regular hotel service or apartments with latest model kitchenettes with refrigeration.
Rates very reasonable. Investigate today.

FURNISHED or Unfurnished 51

ADDISON AVE, 233, Va. Highlands, Va.—Unusual 1st-fl. apt. of 3 rooms; 10 mins. from 11th and Pa. ave., Alex. bus.

MASSACHUSETTS AVE. NE., 236 — The New Haven. Attractive new, fireproof corner bldg., near Union Station and the Plaza. 1 rm., kit., din., bath, $37.50; furn., $47.50. 2 rms., kit., din., bath, $50.00; furn., $62.50. Free elec. refrig., elevator. Resident Manager.

1925 N ST. NW.—Second floor, 2 rooms and bath; large living room, open fireplace, 5 large windows, high ceilings; furnished, $50 per mo.; unfurnished, $35.
WM. CORCORAN HILL CO.
716 JACKSON PL. N.W. DEC. 1283.

4-RM. APT., $55; 3 R., $45
Splendid bldg.; handy to stores, cars, schools; large outside rms., tile bath; parquetry floors; electric refrigeration. Can be furnished $5 extra. Phone AD. 5193.

PRICED TO RENT!
Choice downtown apts.—2 rms., $40; 4 rms., $60; 5 rms., $75. Modern elevator bldg. Marble baths. Furnished, $5 extra.
1424 K St. N.W. Phone NA. 5437.

LOCATE QUICKLY.
GOOD SELECTION OF APTS.
FUR., UNFUR.—CAR AND GUIDE FREE
ROBT. L. McKEEVER CO., NA. 4750.

APARTMENTS—Unfurnished 52

BEAUTIFUL front apt.; exceptionally large liv. rm., bedrm., kit., din., bath; refined environment; 3 exposures; elec. refrig., shower; furn. if desired; reas. 3030 Wis. ave. Inquire 3218, Apt. 10.

BLOCK from Capitol, 247 Delaware ave. sw. 1 large room, kit., din., dressing room and bath; Frigid.; $30.

BRIGHTWOOD COURTS (5320 8th st. nw.)—2 rooms, kitchen, dinette and bath, $45.50 up; elec. refrigeration on house current; apts. large, attractive and newly decorated; well-kept bldg. and grounds. See resident manager.

CHANNING ST. NE., 2205—3 rms., kit., bath; glassed-in porch; $35.50. AT. 1212.

COLUMBIA RD., 1762—Very large living room, bedroom, kit., din., bath; Frigid.; $42.50. NA. 8850. EM. 4117.

CONSULT us about apartments. American Security & Trust Co., Real Estate Dept. 15th st. and Pa ave. nw. NA. 4815.

E. CAPITOL, 502—Entire floor, 2 large rooms, kit., private bath; southern exposure; very cheerful; G. E. ice box.

GIRARD ST. NW., 1413—2 rms., kitchen and bath; elec. refrig. free; $42.50 up. See resident manager.

GET OUR for-rent list of apartments and modern homes; reasonably priced. John F. Donohoe & Sons, 314 Pa. ave. se.

HOBART ST. NW., 1608—One room, kitchen, dinette and bath; half a block from Mt. Pleasant cars and 16th st. buses; $32.50.

LONDON HALL, 1133 13th st. nw.—1 rm., kit., bath, $33.25; Frigidaire on house current. Goss Realty Co., 1405 Eye st.

NEAT APTS—Low rents; free electric refrigeration. A. S. GARDINER, 932 Investment Bldg. NAtional 0334.

R ST. NW., 3319—Three bedrooms, Frigidaire, porch, kitchen, bath, private entrance, $45; 2d floor. See janitor.

R ST. NW., 1635—3 bedrooms, living room, dining room, large kitchen and bath; frigidaire; reasonable.

RAVENEL—1610 16th st. nw 1, 2, 3 rms., kit. and b., $37.50 to $75; res. mgr.

RHODE ISLAND AVE. NW., 1430—Walking distance; refrigeration, gas free; outside apartment; 2 large rooms, recept. hall, kitchen bath, porch; $47.50.

TAYLOR ST. NW., 1422—Room, alcove and kit.; a. m. i.; gas, elec., phone incl.; garage optional; adults. CO. 5219.

THE KENESAW (16th and Irving sts. nw.) 2 rms., k. & b., to 6 rms., k. & b., $58 to $112; G. E. refrig. Res. Mgr. Col. 0712.

THE PRINCETON (2215 14th st. nw.)—2 rooms, bath and large porch; newly decorated; $30. See janitor.

WOODLEY PL. NW., 2747—1, 2 rms., kit. bath, newly decorated; phone, elec refrig. Call 1 to 5 p. m., AD. 7524.

12TH ST. NE., 2815—2-room apt.; newly decorated; use of phone; large, bright room; kitchenette; very reas. Dec. 2718.

13TH ST. SE., 2015—3 rms., kit., bath, with shower and screened-in porch; frigd. included; $38. Call AT. 1212.

341 13th st. se.—2d floor	$30.00
1703 Euclid nw.—1st or 2d floor	35.00
3038 O st. nw.—2d floor	40.00
2512 17th st. nw.—1st floor	42.50

OWNER, NORTH 10080.

RENTAL PROBLEMS SOLVED
Call Na. 0470 for free car
Apts. and houses in any location at your price.

CASTLE MANOR
2515 13th St.
Near Clifton St. and Central High School. Modern apartment building, with attractive suites of 1, 2 and 3 rooms, kitchen and bath, $37.50 to $62.50. Large dinettes, open porches, el. refrigeration, 2 elevators. Resident Manager, Adams 5422.
THOS. J. FISHER & CO., INC.
738 15th St. N.W. Dist. 6830.

$27.50 3113-3115 GEORGIA AVE. NW. Desirable 3-rm.-and-bath apartments; electricity; separate Arcola hot-water heating system.
GEORGE F. HANE,
1422 F st. nw. Natl. 3964.

$27.50 PRESCOTT ARMS, 21ST AND M Sts. N.W. N.E. corner. 2 rooms, kitchen and bath.
LINKINS CO.
1733 De Sales St. N.W. Dist. 3522.

$32.50 THE DUPONT CIRCLE at Conn. Ave. and Dupont Circle. Beautiful new modern fireproof building with every convenience and comfort. Four exposures. Delightfully cool. 1 room and full tiled bath, tub and shower; circulating ice water. Hotel accommodations if desired. Personalized service. Decatur 6201.

$32.50 1702 W. VA. AVE. N.E. Apt. 1. Living room, bedroom, kitchen, dinette, bath, screened porch. Bryant gas heater. CAFRITZ, 1404 K st. Di. 9080.

$32.50 and $35. 1660 PARK RD. One room, kitchen and bath; elec. refrig.; adults only; newly decorated; clean, bright and sunny. Owner on premises.

$35.00 1448 GIRARD ST N.W. One room, dining alcove, kitchen and bath; Murphy bed, electric refrigeration. Resident manager.
LINKINS CO.
1733 De Sales St. N.W. Dist. 3522.

APARTMENTS—Unfurnished 52

(Continued.)

$35.50 900 19TH ST. N.W. Corner of Eye st. 1 room, kitchen, bath. Refrigeration included. 2 elevators switchboard. Resident Manager.
SHANNON & LUCHS CO.
1505 H St. N.W. Nat. 2345.

$37.50 THE QUEENSBOROUGH, 1614 17th St. N.W. 1 room, kitchen and bath, $37.50. 2 rooms, foyer, kitchen and bath, $47.50 to $52.50. Convenient walk to business center. Free refrigeration. Resident manager. No. 2176.
REAL ESTATE MORTGAGE & GUARANTY CORP.
1610 K St. N.W. NA. 1403.

$37.50 to $105 KEW GARDENS, 2700 Que st nw 1 room, kitchen and bath; electricity and gas free; $37.50; 6 rooms, kitchen and bath, $105. Refrigeration on house current. Resident manager
RANDALL H. HAGNER & CO.,
1321 Conn. ave. Decatur 3600

$40.00 1744 COLUMBIA ROAD. 4 rooms and bath; modern. For inspection, call Mr. Fisher, Dist. 5231; evenings, Col. 5610.

$40.00 1830 CALIFORNIA ST. N.W. 2 rooms, kitchen, bath and porch. Electric refrigeration. Resident Manager.
H. G. SMITHY CO.
1418 Eye St. N.W. Nat. 5904.

$40.00 UP. 1207 PARK ROAD N W. Desirable, convenient. Two rooms, kitchen, dinette and bath; closets; electric refrigeration. Janitor.
B. E. MATHEWS. NAT. 3853.

$40.00 2400 16TH ST. N.W. Washington's exclusive apartment hotel opposite Meridian Hill Park and adjacent to Embassy Row Electricity and refrigeration on house current. Restaurant and garage in building. 1 room and bath, $40
P J Kohlhammer Mgr Col. 7200
WEAVER BROS., INC.
Washington Bldg. Dist. 9486

$40.00 PELHAM COURTS, 2115 P St. N.W. One room kitchen and bath and foyer. Frigidaire on house current. Elevator, switchboard.
H. G. SMITHY CO.
1418 Eye St. N.W. Nat. 5904.

$40.00 1916 CALVERT ST. NW. Two rooms, kitchen and bath; elec. refrig.; heat, gas, elec included in rent. Columbia 3669.

$42.50 CAMBRIDGE, 510 Eye St. N.W. 3 rooms, kitchen and bath, $42.50.
H. L. RUST CO.
Rust Building.
1001 15th St. N.W. Nat. 8100.

$45.00 THE ASHLEY, 2038 18th St. N.W. Corner California St. Four rooms, bath and porch. Elevator.
SHANNON & LUCHS CO.
1505 H St. N.W. Nat. 2345.

$45.00 THE DAHLIA, 7019 Georgia Ave. N.W. A beautiful modern building, opp. Walter Reed Hospital. 2 rooms, kitchen and bath. In first-class condition. Electric refrigeration.
L. E. BREUNINGER & SONS, INC.
211 Investment Bldg. Nat. 2040

$45.00 UP. 1321 FAIRMONT ST. N.W 2 rooms, kitchen and bath Electric refrigeration. Resident Manager
H. G. SMITHY CO.
1418 Eye St. N.W. Nat. 5904.

$45.00 5435 CONN. AVE N.W. 2 rooms, kitchen, bath. Elec. refrigeration free. Res. Mgr.

$45.00 601 PARK ROAD N.W. Two rooms, kitchen and bath. Outside rooms. Refrigeration included.
WM. H. SAUNDERS CO., INC
1519 K St. N.W. Dist. 1015.

$47.50 THE SIBLEY, 15 M st. nw. Within walking distance G. P. O., City Postoffice and Union Station; 3 rms., kit., rec. hall and bath. Free Frigidaire. Resident Manager, Apt. 5.
J. C. WEEDON CO.,
1727 K st. nw. Met. 3011.

$47.50 1471 IRVING ST. N.W. 3 rooms, kitchen and bath. Electric refrigeration Resident Manager
H. G. SMITHY CO.
1418 Eye St. N.W. Nat. 5904.

$47.50 TO $56.50. RANDALL MANSIONS, 1900 Lamont st. nw. 1 room kitchen, dinette and bath, $47.50. 2 rooms, kitchen, dinette and bath, $52 to $56.50. All bright, cheerful outside apartments, equipped with Murphy beds and electric refrigeration. Elevator. Call Resident Manager Col. 5425-W or
NATIONAL MORTGAGE & INV CORP
1004 Vermont Ave. Nat 5833.

$48.50 AND $50. 513 PEABODY ST N.W. 3 rooms, kitchen, dinette and bath. Porches. Electric refrigeration. Resident Manager.
WM. H. SAUNDERS CO., INC.
1519 K St. N.W. Dist. 1015.

$50.00 NEWTON HALL, 1417 Newton st nw 2 rooms, dining alcove, kitchen and bath; refrigeration, elevator. Resident Manager.
SHANNON & LUCHS CO.
1505 H St. N.W. Nat. 2345.

$50.00 PELHAM COURTS, 2115 P St. N.W. 2 rooms, kitchen and bath and balcony. Frigidaire on house current. Elevator, switchboard.
H. G. SMITHY CO.
1418 Eye St. N.W. Nat. 5904.

$52.50 DORSTAN HALL, 4800 Georgia Ave. N.W. 2 large rooms, foyer, kitchen, lovely dinette, tiled bath, built-in tub, shower; cedar closet, porch; $52.50; corner building; convenient to car line and stores; free refrigeration. Resident manager.
REAL ESTATE MORTGAGE & GUARANTY CORP.
1610 K St. N.W. NA. 1403.

$52.50 THE PREMIER, 718 18TH ST. N.W. 2 rooms, kitchen and bath. Electric refrigeration. Resident Manager. Elevator.
H. G. SMITHY CO.
1418 Eye St. N.W. Nat. 5904.

$52.50 Living room, bedroom, dinette, kitchen and tile bath with built-in tub and shower; free electric refrigeration, glass inclosed cabinets and utility closet in kitchen. Completely redecorated.
NEW AMSTERDAM APTS.
2701 14th St.

$55.00 707 20TH ST. N.W. Walking distance to Government Depts. 4 rooms and bath. Electric refrigeration.
WM. H. SAUNDERS CO., INC.
1519 K St. N.W. Dist. 1015.

$55.00 CAVANAUGH COURT, 1526 17th St. N.W. 2 rooms, kitchen and bath. Furnished.
H. G. SMITHY CO.
1418 Eye St. N.W. Nat. 5904.

$57.50 THE MONTEREY, CONN. AVE and Porter St. 3 rooms, kitchen, bath and large porch; Frigidaire on house current; elevator. Resident Manager.
H. G. SMITHY CO.
1418 Eye St. N.W. Nat. 5904

$62.50 Studio apt., with fireplace; overlooking Conn. ave.; 2 rms., entrance hall, kit., bath. No. 2 Riggs ct., next to Riggs Bank, Dupont Circle. Furn. if desired.

$65.00 THE PARKADE, 1457 Park Road N.W. 3 rooms, kitchen and bath, large hall. Frigidaire on house current. Elevator. Res. Mgr.
H. G. SMITHY CO.
1418 Eye St. N.W. Nat. 5904.

$65.00 PARK TOWER, 2440 16th st. nw 2 rooms, dining alcove, kitchen, bath, porch; refrigeration included; 3 elevators, switchboard; garage. Resident manager.
SHANNON & LUCHS CO.
1505 H St. N.W. Nat. 2345.

APARTMENTS—Unfurnished 52

(Continued.)

$65.00 4203 16TH NW. 4 large rooms, 2 baths; gas, elec., Frigd., garage, phone incl. AD 2075.

$70.00 THE FRONTENAC, 4550 Conn. Ave. N.W. 2 rooms, kitchen and bath. Frigidaire on house current. Resident Manager.
H. G. SMITHY CO.
1418 Eye St. N.W. Nat. 5904.

$72.50 THE WESTMORELAND, 2122 California St. N.W. (Just off Conn. Ave.) An unusually select apartment home Three large rooms, kitchen and bath now available. Electricity and Frigidaire included in rent. 24-hour switchboard, dining room and roof garden available for residents. Apartments furnished if desired. Manager on premises.
LINKINS CO.
1733 De Sales St. N.W. Dist. 3522.

$77.50 HAMMOND COURT, 30th and Que Sts. N.W. 5 rooms, kitchen and bath. Electric refrigeration on house current.
WASHINGTON LOAN & TRUST CO.
Real Estate Dept. Nat. 3440.

$97.50 THE WESTMORELAND, 2122 California St. N W A front housekeeping apt. in this high-class building with 5 rooms, reception hall, large porch, bath at the reduced rental of $97.50 per month, including electricity. Please inspect this apartment before leasing; it will please you. Roof garden. Resident manager.
LINKINS CO.,
1733 De Sales St. N.W. Dist. 3522.

$100.00 THE KENESAW, 16th and Irving Sts. N.W. An ideal family apartment bldg. Situated in the beautiful Embassy section of Mt. Pleasant. See Apartment No. 36—2 bedrooms, large living room, full-size dining room, modernly equipped kitchen, entrance hall and bath; large closets, $100. Convenient to churches of all denominations. Splendid restaurant, drug store, dress shop barber shop and beauty shop in the building.
THE KENESAW
Resident Manager. Columbia 0712.

WHY HUNT?
APARTMENT RENTAL BUREAU
Has apts. every location, size and price, Free Car Service.
918 18TH ST NW. NA. 0470.

16th St. Embassy Section!
3-RM. APT., $40; 5-RM., $60.
All large outside rooms; 2 exposures; modern; tile bath; parquetry floors; Frigidaire. 3033 16th st. nw. AD. 0947.

THE COLTON
49 Eye St. N.W.
Desirable 1 and 2 room apartments, with kitchen, dinette, dressing closet, tile bath Frigidaire on house current. Res. Mgr., Metro 5744; $35 to $45
THE MUNSEY TRUST CO.
National 8080

THE MINTWOOD
1843 Mintwood Pl N.W.
Attractive lobby and halls. Apartments newly decorated. Near 18th and Columbia rd., schools, stores, movies and car lines; delightful location, quiet and homelike.
1 rm., rec hall and bath $26.50
3 rms., rec. hall, kit. and bath, corner apt., 2 exposures, free refrigeration $49.50

3620 11TH St. N.W.
4 rms., kitchen and bath $35.00
WALTER A BROWN
1400 H St. N.W Nat'l. 1652.

REDUCED RENTS
1522 ISHERWOOD ST. NE., APT. 1. 2 rooms, kitchen, bath and porch; gas heating system **$32.50**
1708 16TH ST. SE. (Anacostia) Apt. 1. 3 rooms, kitchen, bath, porch and yard. Gas heating system **$37.00**
EDWARD M. WILLIS
Tower Bldg NAtl. 7479

CASTLE MANOR
2515 13th st. nw., near Clifton st. and Central High School. Apts. of 1, 2 and 3 rooms, kitchen and bath, $30 to $62.50. Electric refrigeration, 2 elevators. Resident manager, AD 5422
THOS. J. FISHER & CO., Inc.
738 15th St Dist. 6830.

TILDEN HALL
Corner Connecticut Ave. and Tilden St. N.W.
One room, kitchen and bath, to three rooms, kitchen and bath, $40 to $65 per month. P. B. X. telephone, refrigeration on house current.
Complete Playground for Children
Resident Manager
H. L. RUST CO.
1001 15th St. N.W.
NA. 8100

The
MAJESTIC
1326 Euclid St. N.W.
One block from Central High School. Convenient to car lines shops and churches, in excellent Northwest residential section.
3 rooms, kitchen bath and porch **$45.50**
Owner Management
C. A. SNOW COMPANY
710 EIGHTH STREET • N.W.
710 8th St. N.W. Nat. 1921

COLORED
THE DOUGLASS
2922 Sherman ave. nw. 1 room and bath; 1 room, kitchen and bath; 2 rooms, kitchen and bath; newly decorated; reasonable rent. Resident manager, Apt. 200 FRANK LINDSEY, Agent, 1407 W st. nw.

APARTMENTS—Unfurnished 52

(Continued.)

CONSULT us about APARTMENTS.
BOSS & PHELPS.
1417 K St. N.W. Nat. 9300.

1445 PARK ROAD NW., THE ALTON—3 rms., foyer, din., kit. and bath, $65. Free elec. refrigeration. Elevator. Res. Mgr.

BUSINESS PROPERTY—Rent 54

STORE—3436 14th st. nw.; available at once; reduced rent. Phone Cleve. 3178.

OFFICES—STUDIOS for Rent 55

EDMONDS BLDG.
917 15th st., opposite McPherson Square. Large, well-ventilated offices in suites of 2, 4 or 6 rooms. Complete service designed to appeal to substantial tenants. Very low rentals.
SHANNON & LUCHS CO.,
1505 H st. nw. Nat. 2345.

HOUSES—Rent—Furnished 57

FURNISHED HOUSES, ALL SECTIONS.
GIBSON RENTAL BUREAU, INC.
816 15TH ST. N.W. NAtional 5578

1930 BILTMORE ST. N.W.
10 rms., 6 or 7 bedrooms, tile bath; a. m. i.; well furn.; conv. location.
BRODIE & COLBERT, INC., NAT. 8875.

HOUSES—Rent—Unfurnished 58

BUNGALOWS, nearby Md. and Virginia—Modern, 4-room, bath, to 8 rooms and bath; $35 to $50. Phone Cleveland 4733. Leslie D. Measell.

CHEVY CHASE, MD.—415 Raymond st. 6 large rms., bath, sun porch; fireplace; Frigd.; double garage under house; large lot; quiet street; reasonable; open.

CHEVY CHASE, MD.—4209 Leland st. 8 rooms, bath; h.-w. h.; 3-car garage; plenty of shade and fruit. Phone Wisconsin 2513-W.

CHEVY CHASE MODERN HOMES at reduced rentals, 6 rooms and bath and 7 rooms and 2 baths, with garages. It will pay you to call me for inspection, as I specialize in Chevy Chase properties. L. D. MEASELL, Cleve. 4733.

CLEVELAND PARK—3609 34th st nw. Near Eaton and Hearst Schools; semi-det., 8-rm. house; 2-car garage; slp porch; in new-house condition; open for inspection. J. E. Schwab. DI 8157

COMFORTABLE 7-room house; near schools, theaters, markets, stores, transportation. 3510 New Hampshire ave. nw.; ADams 9874. Open daily.

F ST. NE., 608—7-rm. brick; recept. hall; all modern; hot-water heat; good condition; $48; on car line. AT. 3712-W.

FALLS CHURCH—Beautiful colonial home situated on extra-large corner lot; home consists of 8 rooms and bath; modern throughout; 4 large bedrooms; living room, exceptionally large beautiful front porch; garage; a rental bargain at $50 For inspection call Mr. Fisher. Dist. 5231; evenings, Col. 5610.

GET OUR for-rent list of modern homes and apartments; reasonably priced. John F. Donohoe & Sons, 314 Pa. ave. se.

SEMIDETACHED brick home; 6 rooms, bath; h.-w. h.; garage in basement; $45 Call Henry J. Robb, Inc., Dist. 8141.

TAKOMA PARK, MD.—Detached, five rooms, bath, sleeping porch, basement; a. m. i.; lot 50x300; trees, garage; $42.50. 32 Woodland ave. Sh. 2823 J.

WOODRIDGE—2-story, detached; a. m. i.; with front porch; modern; $45. Information at 3149 Newton st. ne

WOODLEY RD. NW., 3717—Semidetached corner, 8 rooms, 1½ baths; newly decorated; $85. House open daily.

$46.00—6-rm. house; a. m. i.; garage; Takoma Park. Call Owner. Shep. 2632.

USE MY FREE AUTO SERVICE.
HARRY B. PITTS.
1343 H St. N.W. Met. 4300.

$39.50—3547 10th ST. N.W.—$39.50. 2-story brick, Colonial front porch; 6 rooms and bath; elec lights.
A. C. HOUGHTON CO., REALTORS.
1516 H St. N.W. Phones, District 7536-7537.

3033 Albemarle St. N.W.
Modern bungalow, 8 rooms, 2 baths lavatory, oil-burner, h.-w. heat, elec., screens, weatherstrips; has 2 bedrooms, bath, lavatory on first floor, 2 bedrooms, reception hall and bath on second; 2-car garage. Lot 60x150. Rental, $100.
L. T. GRAVATTE
729 15th St. Realtor. Natl. 0753.

4601 MORGAN DRIVE
Chevy Chase, Md.
Detached stone and brick residence of 6 rooms and 2 baths; fireplace, side porch, near car line. $82.50.
H. L. RUST CO.
Rust Building
1001 15th St. NA. 8100.

COLORED

1534 1st nw.—6 rooms, bath	$47.50
129 16th ne.—6 rooms, bath	42.50
1529 B ne.—6 rooms and bath	25.00

A. M. COOPER, 820 11th. NA 1332.

FURNISHED or Unfurnished 59

MERIDIAN PL. NW., 1419—Partly furn. house; 6 rooms, 2 glass-inclosed porches; a m. i.; instant. h. w., Frigidaire; rents from apt. and rooms bring revenue of $71; will rent for $75. AD. 4702.

SUBURBAN—For Rent 61

BUNGALOWS, nearby Md. and Va.; 5 to 8 rooms and bath; modern. Free auto service for inspection. Telephone Leslie D. Measell, Cleveland 4733.

EDMONSTON, MD.—Bungalow; brick; 5 rooms; double garage; large lot; all modern improvements. Owner, Berwyn 133

FALLS CHURCH, VA.—Corner; 8 rooms, bath; large lot; shade; room for garden; near Catholic Church, elec. and bus lines. Leslie D. Measell, Cleve. 4733.

ARLINGTON COUNTY, VIRGINIA.
$22.50 to $50.00. Get our list.
DI. 0700. K. M. Livingstone, 923 15th nw.

WANTED—TO RENT 65

RESPONSIBLE PARTY wants furnished apartment, 2 bedrooms or 1 bedroom and Murphy bed. Phone Cleveland 8090.

LIST your vacant property with us; we have more tenants than houses. K. M. Livingstone, 923 15th st. nw.; DI. 0700.

LIST YOUR PROPERTIES for rent with Graham & Ogden, 313 Woodward Bld., Natl. 3689; 803 King st., Alex. 1300.

FOR SURE RESULTS,
List your properties with us.
1003 K st. nw., Lewey, Inc., Dist. 3625.

HOUSES FOR SALE 68

LIST your house FOR SALE, giving full details to WHITEFORD, INC., real estate. Na. 2432. Southern Bldg.

CORNER HOUSE WITH NEARLY HALF ACRE OF GROUND.
Situated on a main boulevard in Anacostia, D. C., with over 90 feet of commercial frontage. Nine rooms and two baths (three bedrooms and bath on first floor), large porch, hot-water heat, seven garages. A splendid home with an assured future value. Owner is leaving the city and has priced this property at only $7,500.
SHANNON & LUCHS CO.,
1505 H St. N.W. NA. 2345.

CHEVY CHASE MODERN HOMES.
Now is the time to secure homes at deflated prices. I have real bargains in homes of 6 rooms and 1 bath to 11 rooms and 3 baths. For inspection phone Leslie D. Measell, Cleveland 4733.

Near Million Dollar Bridge
$8,000, EASY TERMS.
Modern brick home, exclusive section; six rooms, tile bath, hot-water heat, electricity, etc.; front and rear porches; built-in garage; servants' bath; exceptional value. Act quickly.
Shoreham Bldg. HARTUNG. NA. 2232.

Holiday Hints
Gifts for Her

AUTO HORN—Here is an unusual and practical gift for the car owner! A Tritone air trumpet; beautifully made, with a penetrating, colorful tone; the most popular type; reduced to $1.47 Manhattan Auto & Radio Co., 1706 7th nw.

AUTO RADIO—Latest-type airplane style Motorola 5-tube set is a perfect gift. Regular price, $44.50; our special price, $27.50. Manhattan Auto & Radio Co., 1706 7th st. nw.

AUTO TRUNK—Here is an extraordinary gift solution. Give a beautifully constructed trunk; fine workmanship; quality materials; only $4.95. Manhattan Auto & Radio Co., 1706 7th st. nw.

AZALEA PLANTS, poinsettia, Christmas baskets, blooming potted plants, choice cut flowers from our own greenhouses. The ideal gift for "her." Gude Bros. Co., 1212 F st. nw.; phone Nat. 4278.

BICYCLE TIRES—If they have a bicycle they will need tires—a thoughtful gift. All sizes of high-grade Pennsylvania tires; any size, 89c. Manhattan Auto & Radio Co., 1706 7th st. nw.

BRACELET watches, Elgin; special for Xmas only $17.95; reg., $25. W. A. Defibaugh & Son, 7 H st. nw.

BUMPER BARS for the auto; no car should be without them; they fasten on the bumper and protect the fenders. An ideal gift, 69c and up per pair. Manhattan Auto & Radio Co., 1706 7th st. nw.

CAMERAS—Cine Kodaks, &c., supplies for professional and amateurs. Fuller & d'Albert, Inc., 815 10th nw.; Nat. 4712.

CATS—Two; Persian-Manx; 2 months old; house broken; reasonable. Col. 0112.

CHEVROLET—1933; dark blue coach. The ideal gift for her; this car has been officially broken in; new-car guarantee; $525; liberal terms. Lustine-Nicholson Motor Co., Hyattsville, Md.

CLOCK MIRRORS—Fine clock movement; high-grade glass; artistic designs. A gift for the car that is attractive and useful; priced especially low at $1.39 Manhattan Auto & Radio Co., 1706 7th st. nw.; NO. 7557.

COAT—Beautiful beige caracul, trimmed with mink collar; large border on bottom, size 38; cost $1,650. Russian sable scarf, 5 ft. long, cost $1,700 Both like new. Will sell reasonable. Na. 8433, 9 to 5 p. m. After 5, Di. 5241.

DIAMOND princess ring; 23 large blue-white diamonds; sell $150; a real bargain. Box 33, Washington Post.

DIAMOND BRACELET—Platinum setting; 38 perfectly matched blue-white diamonds; $800; less than 1-3 original price. Rosslyn Loan Co., Rosslyn, Va.

DIAMOND, nice, small, in white gold mounting, suitable for young girl's Christmas gift; $6. Dist. 0413.

DIAMOND DINNER RING—Nice stones; beautiful mounting; sacrifice. NO. 4850-M

DIAMOND RINGS—New, up to date, perfect cut; 14 and 18 kt. 7 to 10 points, $10 and up. Schiller's, 444 9th st. nw., corner E.

DIAMOND RINGS, wedding rings, bracelets, earrings, breastpins, bracelet watches less than 1-3 original price. Rosslyn Loan Co., Rosslyn, Va.

ELECTRIC CIGAR LIGHTER—With ash tray; for the car. Easy to attach; no drilling; beautifully made; a clever gift; 49c. Manhattan Auto & Radio Co., 1706 7th st. nw.

FLOWERS make an ideal and cheerful Christmas gift. Claire Flower Shop, 1265 Wisconsin ave.; West 1048.

FOR MOTHER—A selection of beautiful melodies, "Heart Songs." Bound in 1 vol.; $1.50. Droop's Music House, 1300 G.

FURS—Lapin jackets. A gift that she will enjoy. Joseph Sperling, Inc., 709 13th st. nw.

FURS—Jackets, scarfs, coats; special Xmas prices; remodeling also. Sam Needle, furrier, 3307 14th nw.; CO. 10410.

GEAR SHIFT BALLS—Fancy designs; attractively made; fit any car, only 14c. Also gear shift extension, which make shifting easier, 14c These are unusual gifts that mean much and cost little. Manhattan Auto & Radio Co., 1706 7th st. nw.

HAND SET TELEPHONE—Any woman will appreciate the gift of a smart hand set telephone for her bedroom or boudoir A gayly decorated box and greeting card are furnished free; the cost is small. Call our business office. MEtropolitan 9900. The C & P. Tel. Co.

HOUSES FOR SALE 68

(Continued.)

HOUSE LIKE NEW—126 18th St. SE., 2 squares south of Eastern High School. Thoroughly reconditioned; 5 rooms and bath, full basement, porches front and rear, h. w.h., nice yard. Opportunity to buy a home for less than rent. Only $100 down and $47.50 per month, including interest on both trusts. Call Mr. CLARK, NAtional 3007. Keys next door.

$7,950—Suburban bungalow; brand-new, ALL BRICK, large rooms, attic, pretty kitchen, lot 65x160; first-class section. NAtional 1438 until 9 p. m

NEAR 18TH AND COLUMBIA ROAD—Semidetached 3-story brick home, 14 rooms and 3 baths; modern; large 2-car garage (living quarters above). This home originally sold for $24,000. An ideal home for rooming or boarding house. For a quick sale, priced $13,500 This is an outstanding buy. Inspection by permit only. Mr. Fisher, Columbia 5610.

$6,250—Near Grant Circle. This 20-foot house, in perfect condition, three large porches, is a real bargain. Easy terms. NAtional 1438 until 9 p. m.

PETWORTH—$4,850. Remarkable value. Colonial style, 20 ft. wide; elec., hot-water heat; garage. Excellent neighborhood. FRANK M. DOYLE, Realtor, DIst. 7965.

FOR EXCHANGE 70A

WANTED—Large, modern estate in exchange for valuable unimproved property on Conn. ave. Cleve 4733. Leslie D. Measell, 3205 Oliver st nw.

LOTS for SALE 72

CEDAR HURST, MD.—Chesapeake Bay. 50x100 ft.; sacrifice for $95. R. A. Weeks, 1241 Irving st. ne.; Dec. 1523-W.

FOR SALE—Lot; north Chevy Chase, near Conn. ave.; 100 by 186; 18,661 sq. ft.; for cash 10 cent sq. ft. Cleve. 4733.

CHEVY CHASE, D. C. (south of Rittenhouse st.)—40 x 150, with 6 delightful trees. On grade. Tremendous value for $1,400. Clev. 0764, Apt. 416, Sun. or FRANK M. DOYLE, Realtor, DIst. 7965.

IN Chevy Chase, D. C., not far from Conn. ave.; 50-foot frontage; all ready for building, and facing large, beautifully landscaped grounds. Low price for quick sale. Robert E. Heater, 1427 Eye st. nw. Dis. 5231.

SUBURBAN for SALE 73

¾ of acre; garage; living quarters above; new; gravel road; elec.; ½ mile railroad; school churches, store; 30 miles D. C.; $500 cash.

7 acres; new, 4-room house; fruit; elec.; price $1,400; half cash and terms.

20 acres; well fenced and watered; 1 mile from pike; 22 miles D. C.; 5-room house; $1,400; $400 cash and terms.

34-acre dairy farm on hard road; close school, church and store; 6-room house; barn for 10 cows; 2 silos; large barn for feed; elec.; 11 cows; all feed and equipment; for quick sale, $6,000; $2,000 cash and terms.
PAUL T. POWELL, HERNDON, VA.

FARMS—Land for Sale 74

CASH price, $300; 13 acres, near State rd., 22 mi. D. C. AD 6353-W.

Holiday Hints
Gifts for Her

HAT and scarf, 97c; suede; all colors, beautiful hosiery, 67c. For bargains shop at Applestein's, 429 8th st. se.

HOT-WATER HEATER—A most thoughtful gift for a motorist. A latest-type EA auto heater contains all of the modern improvements, including heat-control switch and deflector, and provides fireside warmth on the bitterest days. A genuine $12.50 value for only $4.95 Buy early! Manhattan Auto & Radio Co., 1706 7th st. nw.

IVY CORSETS, bandeaux; also hosiery, lingeries; prices for all. Ivy Corset Shop, corner 13th and G sts. nw.

JOHNSON'S POLISH OUTFIT—For the car. Consists of a can of polish, can of wax and a package of polishing cloth. A practical gift to car owner; special at 85c. Manhattan Auto & Radio Co., 1706 7th st. nw.

LADY'S UMBRELLA — Imported silk; beautiful patterns; sturdily built; a perfect gift; specially priced for Xmas, $2.50 up; discount with this clipping. Quality Umbrella Shop, 737 11th st. nw.; NA. 0739.

LADIES' $37.50 Bulova wrist watch, 25% off, $28 Kahn Optical Co., 617 7th st. nw.

LEATHER GOODS—Luggage, trunks, bags, English saddlery, dog furnishings. G W King, jr., 511 11th st. nw. NA. 4242.

MATCHING ring and pendant set; all the new, modern birthstones, $229 Kahn Optical Co., 617 7th nw.

MICROPHONES—Attaches to any set. Can imitate your favorite ether stars and fake police calls, &c. A barrel of fun for every one; 89c. Manhattan Auto & Radio Co., 1706 7th st. nw.

MOBILOIL—Give a 5-gallon can of this high-grade oil; nothing is more useful to a car owner. Special at $3.99. Manhattan Auto & Radio Co., 1706 7th st. nw

MUSICAL POWDER BOXES, bridge sets, boudoir lamps, book ends, ladies' fountain pen sets. Garrison's House of Novelties, 1217 E st. nw. Open until 10 p. m.

NO-DRAFT VENTILATORS for the auto eliminate drafts and prevent colds; made of the finest plate glass and chrome hardware. Makes a wonderful gift, reflecting good taste and thoughtfulness. A pair, for open cars, $2.85; for closed cars, $2.98. Manhattan Auto & Radio Co., 1706 7th st. nw.

RADIATOR ORNAMENTS—Give a beautiful chrome ornament to the car owner. These gifts, that are different, are priced as low as 29c; fine selection for the early buyer. Manhattan Auto & Radio Co., 1706 7th st. nw.

SEAT COVERS for the car will be appreciated as a gift; beautiful designs; quality materials; for coupes, only $1.19; for coaches and sedans, $1.95. Manhattan Auto & Radio Co., 1706 7th st. nw.

SEWING MACHINE—Singer console electric; a lifetime gift; like new; formerly $145; reduced to $65. 927 F st. nw.

SEWING MACHINE—Consol elec.; like new; all attach.; guar.; Xmas special, $55; former price, $165. 3337 Conn ave

SPARK PLUGS—A set of Champion spark plugs will make an unusual gift to a motorist; $1.56 for four; $2.34 for six; $3.12 for eight. Manhattan Auto & Radio Co., 1706 7th st. nw.

STOP AND TAIL LIGHT COMBINATION—Makes a twin-stop light outfit, adding safety to night driving; all late cars have them. A unique gift for the auto owner; $1.69 Manhattan Auto & Radio Co., 1706 7th st. nw

STORAGE BATTERY—Can you imagine a more useful gift for a motorist than a fine 13-plate, heavy-duty Bond Storage battery? Priced very low at $2.95 Manhattan Auto & Radio Co., 1706 7th nw

SUN VISOR for the car; eliminates danger of sun blinding while driving and prevents headlight glare at night Finely constructed to fit any car; adjustable to any angle. Makes a perfect gift to motorists, 89c. Manhattan Auto & Radio Co., 1706 7th st. nw.

TAG FRAMES—Just the thing for 1934 license plates A novel gift for the car owner; 79c. Manhattan Auto & Radio Co., 1706 7th st. nw.

TIRES—Goodrich and Pennsylvania; no gift is more appreciated and remembered than a set of good tires for the car; priced as low as $3.95 each; terms arranged Manhattan Auto & Radio Co., 1706 7th st. nw.; NO 7557.

TYPEWRITER SUPPLIES—Give a complete line of supplies for that new typewriter. Stationery and office supplies All orders filled promptly C E Gould, 511, Colorado Bldg.; NA. 1651.

WINDSHIELD DEFROSTER—A safety device for winter driving that prevents ice from forming on windshield and blurring vision A thoughtful and useful gift to the motorist; 19c and up. Manhattan Auto & Radio Co., 1706 7th st. nw.

Gifts for Him

AUTO HORN—Here is an unusual and practical gift for the car owner! A Tritone air trumpet; beautifully made, with a penetrating colorful tone; the most popular type; reduced to $1.47. Manhattan Auto & Radio Co., 1706 7th nw.

AUTO RADIO—Latest-type airplane style Motorola 5-tube set is a perfect gift. Regular price, $44.50; our special price, $27.50 Manhattan Auto & Radio Co., 1706 7th st. nw.

AUTO TRUNK—Here is an extraordinary gift solution. Give a beautifully constructed trunk; fine workmanship; quality materials; only $4.95. Manhattan Auto & Radio Co., 1706 7th st. nw.

BICYCLE TIRES—If they have a bicycle they will need tires—a thoughtful gift. All sizes of high-grade Pennsylvania tires; any size, 89c Manhattan Auto & Radio Co., 1706 7th st. nw.

BUMPER BARS for the auto; no car should be without them; they fasten on the bumper and protect the fenders. An ideal gift, 69c and up per pair. Manhattan Auto & Radio Co., 1706 7th st. nw.

CAMERAS, Cine Kodaks, &c., supplies; for professionals and amateurs, Fuller & d'Albert, Inc., 815 10th nw.; Nat. 4712.

CELLARETS—For handy storage of liquers and beverages. Finely constructed in a variety of designs, $29.50 to $59. Dulin & Martin Co., Conn. ave. and L st. nw. Nat. 1293.

CHEVROLET RADIO—May we suggest the gift that will make "him" happy? Equip his Chevrolet with the radio made for it; beautiful in tone and performance. Come in—see and hear it; reasonably priced. Lustine-Nicholson Motor Co., Hyattsville, Md.; Greenwood 2200.

CLOCK MIRRORS—Fine clock movement; high-grae glass; artistic designs. A gift for the car that is attractive and useful; priced especially low at $1.39. Manhattan Auto & Radio Co., 1706 7th st. nw.; NO. 7557.

DIAMOND RINGS, scarfpins, wrist and pocket watches, cuff buttons, dress sets about 1-3 original price. Rossly Loan Co., Rosslyn, Va.

ELECTRIC CIGAR LIGHTER—With ash tray; for the car. Easy to attach; no drilling; beautifully made; a clever gift; 49c. Manhattan Auto & Radio Co., 1706 7th st. nw.

ELGIN POCKET WATCH, 14-kt. gold filled case; complete with Simmons knife. $12.75. Kahn Optical Co., 617 7th nw.

EXTENSION TELEPHONE — What nicer gift for the man of the house than an extension telephone for his bedroom or den? A gayly decorated box and greeting card are furnished free; the cost is small. Call our business office, MEtropolitan 9900. The C. & P. Tel. Co.

FOUNTAIN PEN and DESK SETS—The ideal gift; from $1 up; gifts for all the family. Garrison's House of Novelties, 1217 E st. nw. Open until 10 p. m.

FORD ROADSTER—A fine car for the boy to go to school in; a 1930 model; in excellent shape, $165. Modern Auto Sales, Studebaker Dealers, 2303 14th st. nw.

Holiday Hints
Gifts for Him

FOX STERLINGWORTH SHOTGUN—Double barrel, in 12, 16 and 20 gauge bores, all barrel lengths and degrees of choke. A splendid, lasting gift for the man who loves the outdoors. SPECIALLY PRICED at $34.55. Barber & Ross, Inc., 11th st. at G nw. National 8206.

GEAR SHIFT BALLS—Fancy designs; attractively made; fit any car, only 14c. Also gear shift extensions, which make shifting easier, 14c These are unusual gifts that mean much and cost little Manhattan Auto & Radio Co., 1706 7th st. nw.

GUITARS $3.95; ukuleles, $1.49; largest selection in city; over 200 insts. on display; (3) three lessons. Milsam's, 436 9th st. nw.

HOT-WATER HEATER—A most thoughtful gift for a mortorist. A latest-type EA auto heater contains all of the modern improvements, including heat-control switch and deflector, and provides fireside warmth on the bitterest days. A genuine $12.50 value for only $4.95 Buy early! Manhattan Auto & Radio Co., 1706 7th st. nw.

JOHNSON'S POLISH OUTFIT—For the car. Consists of a can of polish, can of wax and a package of polishing cloth. A practical gift to car owner, special at 85c. Manhattan Auto & Radio Co., 1706 7th st. nw.

LEATHER GOODS—Luggage, trunks, bags, English saddlery, dog furnishings. G. W. King, jr., 511 11th st. nw.; NA. 4242.

MICROPHONES—Attaches to any set. Can imitate your favorite ether stars and fake police calls, etc. A barrel of fun for every one; 89c. Manhattan Auto & Radio Co., 1706 7th st. nw.

MOBILOIL—Give a five gallon can of this high-grade oil; nothing is more useful to a car owner. Special at $3.99. Manhattan Auto & Radio Co., 1706 7th st. nw.

NO-DRAFT VENTILATORS for the auto eliminates drafts and prevent colds; made of the finest plate glass and chrome hardware. Makes a wonderful gift, reflecting good taste and thoughtfulness. A pair, for open cars, $2.85; for closed cars, $2.98. Manhattan Auto & Radio Co., 1706 7th st. nw.

RADIATOR ORNAMENTS—Give a beautiful chrome ornament to the car owner. These gifts, that are different, are priced as low as 29c; fine selection for the early buyer. Manhattan Auto & Radio Co., 1706 7th st. nw.

RCA VICTOR radio-phonograph — Model "Duo 300;" apt. size console, $84.50; fine selection of RCA Victor, Philco and other radios; priced from $22.50. Droop's, 1300 G.

SEAT COVERS for the car will be appreciated as a gift; beautiful designs; quality materials; for coupes, only $1.19; for coaches and sedans, $1.95. Manhattan Auto & Radio Co., 1706 7th st. nw

SHOTGUN—12-gauge Parker; G. H. grade and extra V. H. barrels; in alligator case; bargain; $65. Tendler's Pawnbrokers Sales Co., 913 D st. nw.

SPARK PLUGS—A set of Champion spark plugs will make an unusual gift to a motorist; $1.56 for four; $2.34 for six; $3.12 for eight. Manhattan Auto & Radio Co., 1706 7th st. nw.

STOP AND TAIL LIGHT COMBINATION—Makes a twin-stop light outfit, adding safety to night driving; all late cars have them. A unique gift for the auto owner; $1.69. Manhattan Auto & Radio Co., 1706 7th st. nw.

STORAGE BATTERY—Can you imagine a more useful gift for a motorist than a fine 13-plate, heavy-duty Bond Storage battery? Priced very low at $2.95 Manhattan Auto & Radio Co., 1706 7th nw

SUN VISOR for the car; eliminates danger of sun blinding while driving and prevents headlight glare at night Finely constructed to fit any car; adjustable to any angle. Makes a perfect gift to motorists; 89c. Manhattan Auto & Radio Co., 1706 7th st. nw.

TAG FRAMES—Just the thing for 1934 license plates A novel gift for the car owner; 79c. Manhattan Auto & Radio Co., 1706 7th st. nw.

TIRES—Goodrich and Pennsylvania; no gift is more appreciated and remembered than a set of good tires for the car; priced as low as $3.95 each; terms arranged Manhattan Auto & Radio Co., 1706 7th st. nw.; NO. 7557.

TYPEWRITER SUPPLIES — Give a complete line of supplies for that new typewriter. Stationery and office supplies All orders filled promptly. C. E. Gould, 511, Colorado Bldg.; NA. 1651.

WINDSHIELD DEFROSTER—A safety device for winter driving that prevents ice from forming on windshield and blurring vision A thoughtful and useful gift to the motorist; 19c and up. Manhattan Auto & Radio Co., 1706 7th st. nw.

Gifts for Boys

AIRPLANES—Model plane sets complete with material and plans. An inexpensive and instructive gift for children. A variety of models from 10c to $1.50. Mount Vernon Cycle & Sport Shop, 738 9th st. nw. Met. 2735

BICYCLES—Rover wheels in a selection of popular colors and styles. These wheels are built for years of hard use . . . heavy 1-in bar frame of seamless steel tubing, full ballbearing, motor bike saddle, coaster brakes. Parking stand and mud guards are standard equipment. Buy your bike from the Mount Vernon Cycle and Sport Shop and save with the one year FREE service guarantee given with every bicycle sold. Mount Vernon Cycle & Sport Shop, 738 9th st. nw., opp Rialto Theater. Met. 2735.

BICYCLES—An ideal gift; new Colson, $20 up; also rebuilt bicycles; priced low. D. Gilbert, 1106 H ne.; LI. 6561.

BICYCLE TIRES—If they have a bicycle they will need tires—a thoughtful gift. All sizes of high-grade Pennsylvania tires; any size, 89c. Manhattan Auto & Radio Co., 1706 7th st. nw.

BUGLES, $3.50; drums, $6 up; banjos, $19.85 up; guitars, $12.50 up; trumpets, $35 up; piano accordions, $60 up; band and orchestral instruments of every description. E. F. Droop & Sons Co., 1300 G.

CHEVROLET—1931 sport coupe. Six wire wheels; trunk rack; many extras; a snappy car, sure to please your boy. Why not give him a car? $290; liberal terms. Lustine-Nicholson Motor Co., Hyattsville, Md.; Greenwood 2200.

COLLIE PUPPIES—For Xmas; black and brown; $3, $5. CL. 3945, after 6. 3810 Beecher st. nw., Glover Park.

ELECTRIC TRAINS—Lionel and American Flyer sets and accessories. Hazleton Bicycle & Sporting Goods Co., 424 9th st. nw.

MICROPHONES—Attaches to any set. Can imitate your favorite ether stars and fake police calls, &c. A barrel of fun for every one; 89c. Manhattan Auto & Radio Co., 1706 7th st. nw.

MONKEY, Bostons, Esquimo, fox terriers, collies and other breeds; also gold and tropical fishes, rabbits, guinea pigs, singing canaries, parrots and other pets and supplies. Imported leeches just arrived. Schmid's Pet Emporium, 712 12th st. nw.

PUPPIES—Pedigreed wire-haired fox terriers; will hold. Sh. 2408.

STAMP ALBUMS—A hobby for the boys and young men. Delightful Xmas gift. Full line of stamp albums, catalogues and equipment. H. A. Robinett, 509 7th st. nw.; Met. 0401.

TOYS AND GAMES—Erector sets, Chamcraft sets, air rifles, cowboy outfits, trains. Garrison's House of Novelties, 1217 E st. nw. Open until 10 p. m.

Gifts for Girls

BICYCLE TIRES—If they have a bicycle they will need tires—a thoughtful gift. All sizes of high-grade Pennsylvania tires; any size, 89c. Manhattan Auto & Radio Co., 1706 7th st. nw.

Holiday Hints
Gifts for Girls

CHEVROLET—1932 sport coupe. With rumble seat; condition like new; the ideal gift for the girl away from home; make it possible for her to spend more time at home. $390; liberal terms. Lustine-Nicholson Motor Co., Hyattsville, Md.; Greenwood 2200.

DOLL HOUSES ELECTRICALLY LIGHTED, gaily designed of thick cardboard, brightly painted in knockdown style, ready to put together. Complete with battery and two bulbs. FOR ONLY $1.00 at Barber & Ross, Inc., 11th st. at G nw. Phone National 8205.

DOLLS AND CARRIAGES, toy dish and furniture sets, books, games and puzzles. Garrison's House of Novelties, 1217 E st. nw. Open until 10 p. m.

MICROPHONES—Attaches to any set. Can imitate your favorite ether stars and fake police calls, &c. A barrel of fun for every one; 89c. Manhattan Auto & Radio Co., 1706 7th st. nw.

UKULELES, $2.50 up; music rolls and satchels from $1.30; music books, sheet music. Droop's Music House, 1300 G.

Gifts for the Family

APARTMENTS—Give your family a finer address. Full hotel service at apt.-house rates. Cavalier Hotel, 3500 14th st. nw.

AUTO RADIO—The whole family will be thrilled with a new Motorola all-electric radio. Regular price $44.50, our special price $27.50. Manhattan Auto & Radio Co., 1706 7th st. nw.

AUTO TRUNK—Here is an extraordinary gift solution. Give a beautifully constructed trunk; fine workmanship; quality materials; only $4.95. Manhattan Auto & Radio Co., 1706 7th st. nw.

BALLROOM DANCING, waltz, fox trot, sugar foot taught at lowest rates. LI. 5987.

BREAKFAST SETS—Della-Monte English earthenware, 32 pieces, $7.95. Dulin & Martin Co., Dinner Ware, 3d floor, Conn. ave. & L st. nw NA. 1293.

CHEVROLET—1932 special sedan. Beautiful black finish; cream wire wheels; driven only 16,000 miles; the gift to please every member of your family; $440; liberal terms. Lustine-Nicholson Motor Co., Hyattsville, Md.

CHEVROLET—1933 coach. Lovely maroon finish; this car is classed as better than new; has been officially broken in. Why not combine your gifts? Give the one gift sure to please every member of your family;; $540; liberal terms. Lustine-Nicholson Motor Co., Hyattsville, Md.; Greenwood 2200.

COAL—Smokeless Dixie, egg or stove, $8.75; Allegheny anthracite hard coal, $12. Allegheny Coal Co., NA. 7036.

DANCING INSTRUCTION gives your boy or girl poise and confidence. The ideal gift. Franklin Dancing Studio, 404 12th st nw.; Met. 9199.

DELICIOUS CHOCOLATES—Home made and French style. The ideal gift for your friends or business acquaintances. Special prices on large quantities. Made locally by "BETTER SWEETS" Mfg. Co., 1124 9th st. nw. DIst. 4248.

DINNER SETS—Theodore Haviland Service for 12, 95 pieces, $59.50. Dulin & Martin Co., Dinner Ware 3d floor, Conn. ave. & L st. nw. NA 1293.

DOG BLANKETS—Don't forget the dog; harnesses, muzzles, leashes, mats, &c. G. W. King, jr., 511 11th st. nw.; NA 4242.

FORD—1931 de luxe roadster; the ideal gift. Paint, upholstery and motor excel. cond. Parkway Motors, 3040 M st. nw.

FRIGIDAIRE—A gift the whole family will enjoy the year round. Buy now, pay next year. Lewis Electric Co., 3918 Windom pl. nw. Cl. 2000.

FURNITURE of all kinds at a real saving. Make your Christmas gift a valuable one. D. Notes, 633 Indiana ave. nw.

GINGER ALE—Even the kiddies will enjoy this. We deliver. Berkley Club Ginger Ale. Dist. Shep. 2418.

HOME—Here is the real opportunity for your family We have several reconditioned homes in all sections of the city that have been taken in under foreclosures, ranging in price from $5,000 up. Owing to present conditions they are exceptional values, and can be purchased on easy terms with monthly payments the same as rent. In most instances immediate possession is available. Let us submit our list. John F. Donohoe & Sons, 314 Pa. ave. se.

HOME—In Petworth, $4,950. Seven rooms, 4 bedrooms, bath, reception hall, front porch; steam heat, electricity. Large, bright rooms; high location. Close to Soldiers' Home. A bargain. Harry B. Pitts, 1343 H st. nw.; Met. 4300.

LOTS in Carmody Hills. The lifetime gift. The ideal investment. Price, $75; $5 down, $5 month. O. B. Zantzinger Co., 945 K st. nw.; NAtional 5371.

LOTS—An ideal Christmas gift or an investment; Oglethorpe st., right off N. H. ave., near Eastern Star Home; $265 each. Terms can be arranged. Call or write 2109 18th st. nw., Apt. 43.

MUSICAL INSTRUMENTS of all kinds at lowest prices; also repairing on all instruments at very low rates. "THE MUSIC STORE," 731 11th st. nw.

PHOTOGRAPHS—The gift that only you can give Copying, enlarging, framing. C. O. Buckingham Co., Inc., 810 13th nw.

RCA VICTOR radio-phonograph and a selection of fine Victor records; ideal entertainment. The music you want when you want it. Droop's Music House, 1300 G.

REO with new "Self-Shifter" transmission. An ideal Christmas gift for the family. For details call Callan Motors, Inc., Reo-Franklin distributor, 1529 M st. nw. DIst. 3458.

TYPEWRITERS—Brand-new portables; any model, at $45. Former price, $60. Easy terms. Rentals, repairs. Typewriter Sales & Service Co., 811 17th st. nw. Nat. 5666.

TYPEWRITERS—All makes for sale. Rental and repairs. Open eves. American Typewriter Co., 1431 E. Capitol st. LI. 0082.

TYPEWRITERS—Guaranteed like new; low prices; terms; we rent, repair, exchange. Standard Typewriter Co., 723 10th st. nw.

PEKINGESE, BOSTON AND IRISH TERRIER PUPS.
Strong, healthy, beautiful and lovable.
PRINCE GEORGE KENNELS,
Lee Highway (U. S. Route No. 211),
2 miles west of Fairfax, Va.

Gifts for the Home

ANDIRONS and fireplace furnishings the ideal gifts. D. L. Bromwell, Inc., 723 12th st. nw.; Met. 1134.

AUTO DOOR GLASS—New, installed. Any make car, not over $2. Open Sunday, 8-2. "Glasser's," 2d and Florida ave. ne. Met. 8867.

BATHS TILED—What nicer gift for the family than a bath, kitchen or basement tiled? Floors, walls, fireplaces. Work guaranteed; skilled labor. Edwin E. Ellett, Inc., NA. 8731; 1106 9th st. nw.

BILLIARD and pool tables; all sizes; supplies; repairing. Conn Billiard & Bowling Supply Co., 810 9th st.; Dist. 4711.

CHINA—Square, solid plates, with teacup and saucer to match, in a sweet Dresden decoration; 3 pieces for $1.00. Dulin & Martin Co., Conn. ave and L st. nw. NA. 1293. Dinnerware, 3d floor.

COAL—Why not give a useful gift? Best grades of coal. Also wood and gasoline 53d and Grant sts. ne. Li. 8383.

COAL—What warmer gift than a ton or two of steady heat? Famous Reading anthracite. Call Brookland Coal Co., Inc., Decatur 0180.

COFFEE TABLES—Classic, modern, black and silver, white, antique, green, $6.75. Dulin & Martin, Conn. ave. & L st. nw. NA. 1293.

ELECTRIC REFRIGERATOR—The famous, world-leading Kelvinator; the ultimate in modern, low-cost food protection. In all models, sizes and prices for every purse—other than which there is no finer gift for the home. Barber & Ross, Inc., 11th st. at G nw. NAtional 8206.

GRAND piano; dainty apt. size; mahogany, and bench; sweet tone, responsive action; warranted; price, $385; convenient terms. Droop's Music House, 1300 G.

LOUNGE CHAIR—Down cushion mahogany feet. A selection of covers. A Christmas special value at $35. Dulin & Martin Co., Conn. ave & L st. nw. NA. 1293.

PAINTING, decorating, papering, repairing make your home cheerful. "Modern work at moderate cost." Allen's, 1735 Conn. ave. nw. Call now, PO. 4476.

PIANOS for beginners; reconditioned upright pianos; warranted; priced from $50; a limited number; new uprights from $195; 1-year exchange privilege. E. F. Droop & Sons Co., 1300 G.

RENOVIZE your home for Xmas. Surprise the family. Papering, painting; reas. M. L. Smith, 2700 13th st. nw.; CO. 0706.

STEINWAY grand piano; the standard of the world; now at the lowest price in 15 years; priced from $1,175; prices will be advanced shortly. Droop's Music House, 1300 G.

TELEPHONE—A Christmas gift that keeps on being one the whole year 'round. An extension, a handset or a portable—all are acceptable, inexpensive. Call our business office, MEtropolitan 9900. The C. & P. Tel. Co.

WINDOW SHADES made and installed as low as 75c. All colors and sizes. Kleeblatt, 11th and H sts. ne.; Linc. 0879.

Decorations

DECORATIONS—Fireproof; tree lights, 39c up; tinsel, tree ornaments; complete line Dennison's decorations. Garrison's House of Novelties, 1217 E st. nw. Open until 10 p. m.

Pieces of Eight — **All's Well Aboard** — **By Charles B. Driscoll**

After the battle with His Majesty's warship, Scarborough, Captain Ed Teach, called Blackbeard, was very happy. Walking the deck of the Queen Anne's Revenge at night with the Mysterious Stranger, he said, "Now we can win the gold you want."

"But," said the Stranger, "you have lost a dozen men in this senseless fight with a warship." "Easily mended," replied the pirate. "There are plenty of dogs in every port. Or I can take them out of ships I'll be finding soon."

"How about those tattered sails and splintered planks?" "Ah, now you speak sense! It will take time to make repairs. I lost no man I'd mourn for, but I could cry over that damaged foremast. A handsome thing, she was!"

The Queen Anne's Revenge lay to for three days, while all who could sew were repairing sails. The foremast was temporarily patched. Blackbeard observed all closely, and sang chanteys at the top of his voice. All's well aboard the pirate ship!

"Cap" Stubbs — Reassured — By Edwina

Napoleon and Uncle Elby

By Clifford McBride

The Gumps — Ahem!

Dixie Dugan — Notes Fade — By J. P. McEvoy and J. H. Striebel

Read

The Post's

Comics to Start Every Day With a Smile

Dick Tracy — Last Act

Joe Palooka — Sympathetic Joe — By Ham Fisher

Winnie Winkle, the Breadwinner — SOS

Minute Movies — By Ed Wheelan

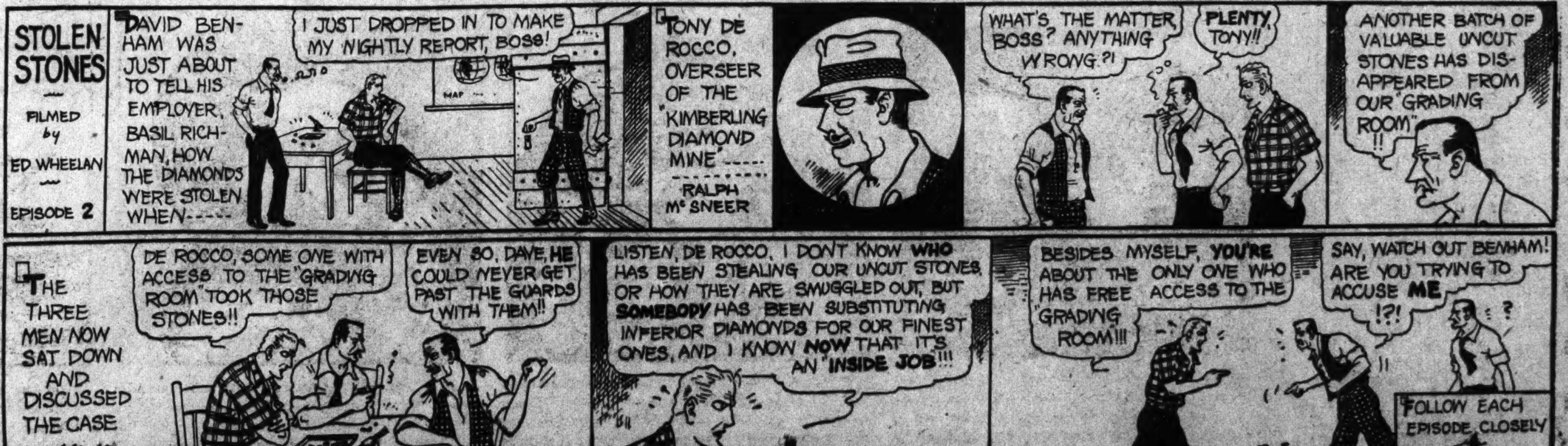

Walt Mason Himself

Back to the Land.

We tell the people of the towns that there's relief at hand; "Go, journey to the moors and downs, and cutivate the land. Secure a little patch of ground, and grow some nutmeg trees, and have a lot of hens around, and pigs and bumble bees. There you can have a useful cow, and raise much garden sass, and all the griefs that plague you now will to the discard pass." We hear this doctrine now and then, it's sprung on every hand; and many sad but hopeful men go forth to till the land. They think that any locoed gent who's failed in all he's tried can run a farm in calm content, and for his brood provide. Experience, however, brings to all his hopes a flop, he has to know a million things before he'll raise a crop. He has to be a sort of vet, and doctor all his swine, when they begin to paw and fret, their innards out of line. He has to know just what to do when hens refuse to lay, or the results will make him blue, and melt his roll away. He has to study worms and bugs and every other pest, and battle them with costly drugs, at science's behest. He has to know just when to sow, and also when to reap, and when to thresh and when to mow, or he is billed to weep.

(Copyright, 1933.)

Blind Deer Captured In New York Field

Wellsville, N. Y., Dec. 4 (AP).—A blind deer was found wandering in a field near Belmont and easily captured yesterday. The deer, a two-year-old doe, became blind apparently from natural causes.

The problem of what to do with the animal has been referred to the State Conservation Department.

Today's Crossword

DOWN.

1 Support for plaster
5 Figure of speech
10 Encourage
14 Song from an opera
15 Egret
16 Talk enthusiastically
17 Short simple songs
19 Solid portion of fat
21 Addition to a building
22 Had confidence in
24 Aged
25 Small fish
27 Arabian military commander
28 Symbol for tin
29 Sea eagles
32 Organ of hearing
33 Exhausted
36 Wander from the subject
38 Legislator
40 Four
41 Corroded
42 Fabulous bird
43 Artificial language
44 Proceeding by threes
47 Cheese dish
49 Raised platform in a theater
50 Unity
52 Officer who cares for money, abbr.
53 Myself
54 Destroys utterly
56 Older, abbr.
57 Celestial sphere
59 Shakespearean actor
61 Before
64 Shedding the feathers
66 Beset in ambush
68 Notion
69 Kind of fur
71 English river
72 Trial
73 Wear away
74 Genus of the beet

ACROSS.

1 Load a vessel
2 Seed covering
3 Naming
4 Headpiece
5 In that place
6 Takes up again
7 Alternative
8 Advertising placards
9 Go in
10 Southern constellation
11 Nobleman
12 Wicked
13 Look after
18 Pronoun
20 Short for a man's name
23 Ocean
26 Put out of order
28 Bars or keys for separating letters in printing
29 Supervises a publication
30 Fastens securely
31 Bristles
33 Force air noisily through the nose
34 Water wheel
35 Jogs
37 East Indian weight
39 Epoch
45 Strolls
46 Not so old
47 Resumed
48 Deprive
51 Insect's egg
54 Mountain chain
55 Kind of rock
57 Leave out
58 Was carried
59 Note of the scale
60 Adverbial termination
62 Tumultuous disorder
63 Feminine name
65 Make lace
67 Room devoted to experimental study: colloq.
70 Word of denial

YESTERDAY'S ANSWER.

S	A	C	S		G	A	S		C	L	O	D
A	L	O	P		A	F	T		H	A	L	E
L	A	N	E		P	L	Y		A	R	E	A
T	R	I	A	D		A	L	A	S	K	A	N
		F	R	A	G	M	E	N	T			
A	C	E		T	O	E			E	A	T	S
S	O	R	T	E	D		R	E	N	N	E	T
H	O	S	E			B	U	G		T	A	Y
			S	T	R	A	N	G	L	E		
C	A	R	T	O	O	N		S	I	R	U	P
A	L	O	E		A	N	D		M	I	N	E
S	E	A	R		S	E	A		I	O	T	A
H	E	M	S		T	R	Y		T	R	O	T

(Copyright, 1933.)

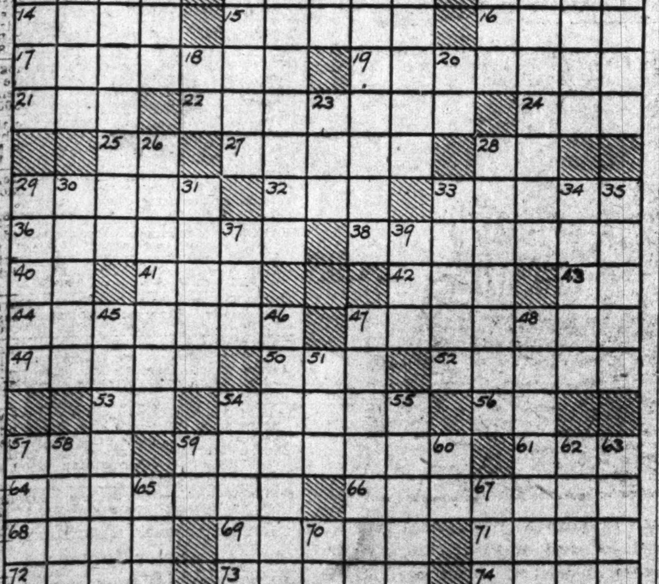

Wright Talks Tonight About Modern Egypt

Motion Pictures Help to Portray Land of the Pyramids.

Tonight at 8:15, at the Masonic Auditorium, Thirteenth and New York avenue northwest, Hamilton M. Wright will describe the mystery and wonders of modern Egypt in the fifth of a series of 20 illustrated travel talks sponsored by the Washington Travel Guild cooperating with The Washington Post.

The land of the pyramids is said to have advanced more rapidly within recent years than any other Oriental country. Mr. Wright will describe the vast industrial enterprises that have arisen in the shadow of the tombs of the kings, in violent contrast to the desert tents of Arab tribesmen.

Under King Fuad I there has been vast improvement in Egyptian health, education and agriculture. Gasoline tractors till the rich soil, along with grunting camels and bullocks. Camel trains and pokey donkeys move aside on beautiful cement highways to allow the passage of motor trucks and automobiles—many of them of American manufacture.

In addition to a description of these significant changes, Mr. Wright will show interesting motion pictures and colored stereopticon views that will give his audience a more vivid and intimate impression of Egypt and its people.

During the course of this lecture series it will be the purpose of The Washington Post to acquaint its readers with every part of the world that, either as a market for American products or in its influence on world affairs, may effect news of the day. Through the Associated Press and other news-gathering facilities, The Washington Post is in direct and constant touch with the entire civilized world, and these lectures are calculated to provide a comprehensive background for news interpretation.

Because of the expense involved in procuring facilities to present these interesting travelogues, a modest admittance of 25 cents is charged for each lecture. If preferred, reserved seats for every remaining lecture of the series may be obtained at $4 at the Masonic Auditorium box-office on lecture evenings.

Greeks Revive Case of Insull

Premier Seeks to Find Way for Deportation and Satisfy U. S.

Athens, Dec. 4 (AP).—The premier of Greece said today the government will try to find a way to deport Samuel Insull to satisfy demands from the United States.

"According to the United States extradition treaty and verdicts issued here, we are unable to hand him over," said Premier Panayoti Tsaldaris in an interview.

"But so long as the United States Government insists that we hand him over as a culprit in fraudulent bankruptcy proceedings, the Greek government will endeavor, without prejudicing Greece, to find a way if possible to give satisfaction to the United States Government."

Twice Greek courts have refused to grant extradition of the former Chicago utilities magnate who faces an indictment in connection with the collapse of his utilities empire.

Events Today

Meeting—Columbia Heights Citizens Association, Fourth Presbyterian Church, Thirteenth and Fairmont streets, 8 p. m.

Dinner—Clemson Alumni Association, Kennedy-Warren, 8 p. m.

Banquet—Washington Locksmiths Association, 1219 G street northwest, 9 p. m.

Meeting—Welsh Society, Powell Junior High School, 8 p. m.

Luncheon—Sigma Chi Fraternity, University Club, 12:30 p. m.

Meeting—Federal Club, University Club, 12:30 p. m.

Meeting—Botanical Society of Washington, Cosmos Club, 8 p. m.

Dance—Social Club of the O. S. C., Almas Temple, 10 p. m.

Meeting—Society of Little Gardens of Foxhall Village, at home of Mrs. H. T. Bisselle, 4458 Reservoir road northwest, 8 p. m.

Luncheon—Columbia Heights Business Men's Association, 3316 Fourteenth street northwest, 12:15 p. m.

Luncheon — Washington Association of Credit Men, Hamilton Hotel, 12:30 p. m.

Breakfast—Early Birds, Willard Hotel, 8 a. m.

Meeting—Women's National Press Club, Willard, 8 p. m.

Dance — Virginia State Society, Willard, 9 p. m.

Luncheon—Directors Rotary Club, Willard, 12:30 p. m.

Dinner—Society of Colonial Wars, Mayflower Hotel, 7:30 p. m.

Dinner and bazaar—Metropolitan Presbyterian Church, 5 p. m.

Luncheon—Civitan Club, Hamilton Hotel, 12:30 p. m.

Meeting—Concord Club, Ladies' Section, Hamilton, 8 p. m.

Meeting—Zeta Chapter, Beta Gamma Phi Sorority, Hamilton, 8 p. m.

Meeting—Iota Gamma Phi Sorority, Hamilton, 8 p. m.

Benefit card party—St. Thomas' Apostle Church, Shoreham Hotel, 8 p. m.

Church to Hold Supper.

Grace Episcopal Church will hold an oyster supper at Odd Fellows' Hall, 419 Seventh street northwest, tomorrow, from 4:30 to 7 p. m. The committee in charge includes Miss Mary Latimer, Mrs. Frank E. Walker, Mrs. Ida Sur, Miss Maggie Godman, Mrs. Leonard Helwig and Mrs. Thomas M. Rudderforth.

The shortest means to quick results. Post Classified Ads. National 4205.

Girl Scouts of Region 3 To Meet in Wilkes-Barre

The annual conference of Region No. 3 of the National Girls Scouts will be held in Wilkes-Barre, Pa., May 21-23, it was decided at a meeting of the regional committee last night at the national headquarters, 1750 New York avenue northwest.

More than 300 representatives in the region, which includes Virginia, Pennsylvania, Delaware, Maryland and the District of Columbia, are expected to attend.

Figure of Christ, Face Hidden, On Wall of Rockefeller Center

New York, Dec. 4 (AP).—A figure of Jesus Christ appears in the Frank Brangwyn mural at Rockfeller Center—but it is presented in such a way that the face is not shown.

Thus, the dispute between the English artist and Rockfeller Center ends in a compromise.

Brangwyn—given a free hand at the outset—had planned to use his somewhat modern conception of Christ in the panels, which portray the freedom of man spiritualy. The Center officials objected.

Christ, they maintained, should not be represented pictorially, but by some heavenly form such as a column of light.

The mural, in four sections, was unpacked and put in place today. Interest was keen. A large crowd, many of them artists, filled the lobby of the R. C. A. Building—the central structure of the Center.

The "Sermon on the Mount" panel was glued to the wall first. Above the crowd at the base of the mountain could be seen the lower stretch of a dominating figure, but the scaffolding shut off a full view.

The crowd rushed to the mezzanine. There they saw the full figure of the Nazarene—with streaks of light radiating from the torso. The view is from the back, with Christ facing the crowd on the far side of the mountain.

Recalling that the muralist once depicted Christ in the clothes of today, there had been some conjecture over the raiment. But this time he followed the conventional lines of a robe.

"It's a compromise," said one official, "Brangwyn still has his figure of Christ. Rockefeller Center gained its primary point of not having Christ's face depicted."

The mural is sort of mono-chromatic, suggestive of an enlarged lithograph. This left little leeway for Brangwyn to make use of the color work for which he is noted. The mural is on the south facade. On the north is one by Jose Maria Sert, portraying man's freedom physically—his liberation from slavery.

On the east side, in front of the entrance, is the covered-up work of Diego Rivera, the Mexican artist. This—showing man's development scientifically and industrially—was walled up, unfinished, with a panel of canvass after Rivera refused to delete a head of Lenin.

Mrs. Sabin Gets Relief Post.

Appointment of Mrs. Charles Sabin as director of women's relief activities in New York State was announced last night by Federal Relief Administrator Hopkins.

Slaying Victim Buried At Danville; Man Held

Danville, Va., Dec. 4 (Spl.). Funeral services were held in Henry County yesterday for Walter Johnson, who was shot and killed late Friday night. Tyler Wilson has told Sheriff Mitchell Davis he shot Johnson after the latter had threatened his life and approached his home.

Wilson is in jail pending a hearing. According to the sheriff the two man had been enemies for some time.

DEPRESSION-PROOF!

The Last Four Trying Years Have *Proved the Soundness* of STERRETT OPERATING SERVICE Motor Truck Plans

THE S. O. S. TRUCK-PLANS were giving merchants and manufacturers a "new delivery deal" years before we began operating under President Roosevelt's Blue Eagle.

Indeed, 1933 is going down in company history as one of our biggest years, thanks to an ever-increasing volume and the cooperation of our valued customers.

This great record has been made possible by a "Service that really Serves." In fact, a Service that recently, and for the third time in eight years, earned the Wilkins Coffee Company's contract for a new S. O. S. fleet of G. M. C. Trucks.

But please remember, you don't have to be the South's largest coffee roasters in order to get the benefits of S. O. S. For, regardless of how large or how small your business, or how unusual your trucking requirements may be, depend on it, there's a sound S. O. S. Plan to meet your needs.

GMC'S are made by the largest exclusive commercial vehicle manufacturer in the world. That cold fact means, briefly, that no GMC will ever be an orphan. They're priced from $675 up, f. o. b. Pontiac, in the most complete range of chassis sizes and body styles ever offered.

One of America's Great Coffee Merchants AGAIN Contracts for a Fleet of GMC's, on the S.O.S. TRUCK LEASE Plan★

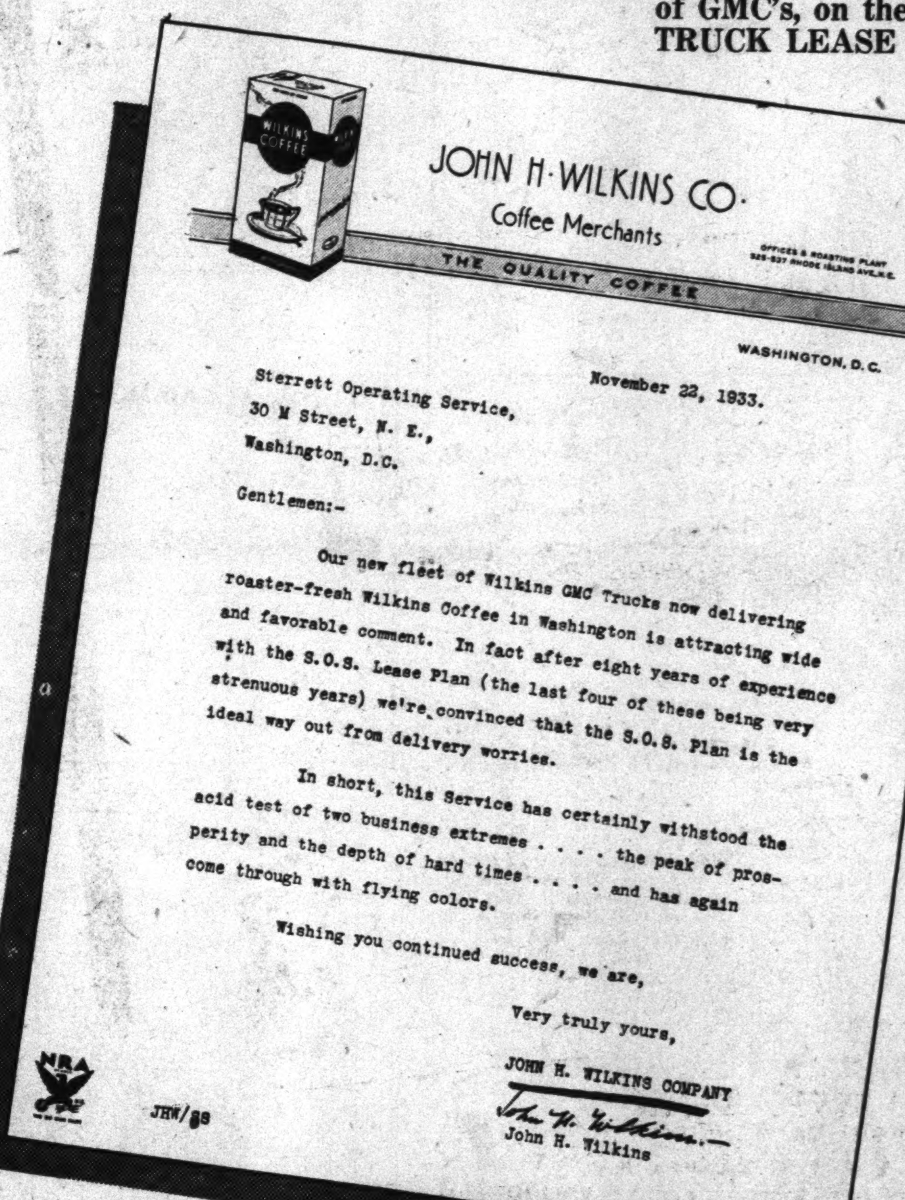

JOHN H. WILKINS CO.
Coffee Merchants
THE QUALITY COFFEE
OFFICES & ROASTING PLANT 525-537 RHODE ISLAND AVE., N.E.
WASHINGTON, D.C.

November 22, 1933.

Sterrett Operating Service,
30 M Street, N. E.,
Washington, D.C.

Gentlemen:-

Our new fleet of Wilkins GMC Trucks now delivering roaster-fresh Wilkins Coffee in Washington is attracting wide and favorable comment. In fact after eight years of experience with the S.O.S. Lease Plan (the last four of these being very strenuous years) we're convinced that the S.O.S. Plan is the ideal way out from delivery worries.

In short, this Service has certainly withstood the acid test of two business extremes . . . . the peak of prosperity and the depth of hard times . . . . and has again come through with flying colors.

Wishing you continued success, we are,

Very truly yours,
JOHN H. WILKINS COMPANY
John H. Wilkins
John H. Wilkins

NRA
JHW/gs

24-Hour Service—7 Days Every Week

S. O. S. maintains a chain of the largest and best equipped Service Stations in the East. Here in Washington, at 30 M Street N.E., we are open . . . 24 hours a day . . . 365 days a year. Our shops offer the most modern and complete service facilities known . . . at rates based on ever-increasing volume and efficiency. Remember, no one ever got a bargain in a "second-rate" shop. S. O. S. Service Men are experienced. The flat-rate charges now in effect are the lowest we have ever been able to quote. More than that, we are in a position to service, paint and repair all types of trucks in addition to GMC's. Phone METROPOLITAN 0505 for an estimate on the next mechanical, paint or body job needed on one of your Trucks regardless of make. And be sure to read about the S. O. S. TRUCK-LEASE Plan below.

THE S.O.S. LEASE PLAN

Here is what S. O. S. will do for you, just as it is doing for other leading Washington, Baltimore, Richmond and Norfolk firms. We furnish any size, type or number of Trucks necessary for your business. We keep Trucks *serviced, painted, washed* and *repaired*. We also provide *gas, oil, tires, batteries, chains, insurance, accessories* and *parts . . . everything but the driver and the load. The driver should always be your representative.*

We also maintain "Emergency Trucks" ready to promptly answer calls from a disabled unit.

Another real advantage of S. O. S. Lease Plans is that you tie up no capital in Trucks. You enjoy all the advantages of owning your own fleet (one Truck or a hundred) without large investment or responsibility. You pay only for service actually used.

We suggest that you call *Metropolitan 0505* now and arrange to have an S. O. S. representative call, without obligation, of course.

★ *A Few Other Firms Using the S. O. S. Plan:*

Southern Dairies, Inc. (Washington, Richmond, Norfolk.)
Maloney Paving Company, Inc.
Wardman Park Hotel
Palace Laundry
Edgar Morris Sales Company

Pioneer Laundry
Goldenberg's
Demonet's, Inc.
Dome Oil Company
Mayer & Company
Page Laundry

Richmond
Richmond Times Dispatch
Graybar Electric Company, Inc.

Baltimore
McCormick & Company
American Brewery, Inc.
Crosse & Blackwell Company

MOTOR TRUCKS LEASED . . . SOLD . . . SERVICED . . . MAINTAINED . . . ON A SCIENTIFIC BASIS

GENERAL MOTORS GMC TRUCKS

STERRETT OPERATING SERVICE
WASHINGTON, D.C.

NORFOLK, VA. BALTIMORE, MD. RICHMOND, VA.